Established 1881
...olburger's
BROADWAY AND—HILL EIGHTH STREETS
...WY. 1168—HOME 10063

...hird Annual
...E SHOW
...y 7th and 8th
...r gardeners.

... Prizes Awarded
...t collection of cut roses staged on a ...ors themselves.
...urger $50.00 Rose Trophy.
...n cash, and ribbon.
... cash, and ribbon.
... varieties—first prize, $5.00 and rib... $3.00 and ribbon—third prize, $2.00 ... prize, ribbon.
... any variety—first prize, $4.00 and ...ze, $2.50 and ribbon—third prize, ...ourth prize, ribbon.
...ariety—Prize Trophy Cup.
...ection of potted plants or cut flowers ...phy Cup.
... Given for the Premier Bloom in the

...overning Show
...all be amateur gardeners and exhib... have been grown by them.
... shall have been under cultivation by ...nth.
... be staged by 11 o'clock on Monday.

...burger Trophy
... in succession by the same exhibitor ...operty of the exhibitor.
... Dept.—Main Floor)

...nd BACK
...ON FARES

...2-11-12-16-17-26-27-3...
...ther later dates
...rip fares from Los Angeles and other ... California points—

...hicago	$ 80.00
...ew York	$118.20
...oston	$120.20
...enver	$ 62.50
...t. Louis	$ 77.50
...t. Paul	$ 84.45
...issouri River	$ 67.50
...lt Lake City	$ 40.00

...AND MANY OTHER POINTS
...eturn Limit 3 Months
...ons may be made now in the Los ...Limited and the Pacific Limited for ...ed date, via

...T LAKE ROUTE
...Y. H. Adams, General Agent,
...01 SOUTH SPRING STREET
... Home 10031

...H.P.
...SAUCE
...favorite thick sauce of ...and—the land of sauces.
...source of increased zest ...appetite on steaks, chops, ..., vegetables and cheese.
Order it at your grocer's. —Ask for it when dining out.

...behind The Times' circulation ma... ...g force for merchants, brokers, ag... ...no advertiser can get his proportion ...ing its columns.

2d EDITION—5 O'CLOCK A.M.

The Times

1781 1917

LOS ANGELES

2c

"Sail on, sail on, and on and on."

Liberty Under Law—Equal Rights—True Industrial Freedom

THURSDAY MORNING. MAY 3, 1917.

PRICE 2½ CENTS {Delivered to Subscribers} {At All Hotels and on Railway Trains, 5c. On Streets and News Stands, 3 Cents.}

DISASTER OUR LOT UNLESS SUBMARINES ARE CHECKED.

Censorship.

FLAG RULE MUST GO.

No Press Muzzling in the House.

Elimination of un-American Part of Espionage Measure is Foreshadowed.

Senate Expected to Concur in High Resolve for Freedom of Speech.

[BY DIRECT WIRE—EXCLUSIVE DISPATCH.]

WASHINGTON BUREAU OF THE TIMES, May 2. — The elimination by the House of the press censorship section of the espionage bill was foreshadowed today following a vigorous attack on the section, led by Representatives Volstead of Minnesota, McCormick of Illinois, Graham of Pennsylvania and Lenroot of Wisconsin.

Chairman Page of the Judiciary Committee made an effort to defend the section on the grounds that President Wilson could be trusted to enforce a fair and equitable censorship, but it was evident that a majority of the House members were opposed to the section, not because they hesitated to trust the President, but because they thought censorship is un-American and undemocratic.

BIG PAPERS WOULD DEFY.

Representative McCormick declared in a vigorous speech against the section that the big newspapers of the country would defy any air-tight censorship.

"They will violate the law," he said, "when they believe they are right, and they will hire big staffs of attorneys to defend them. It is the individual and the small newspapers that will be affected. They cannot afford to fight their causes through the courts."

Representative Burnett of Alabama asked Representative McCormick: "If conditions like the embalmed beef scandal in the Spanish-American War should arise and the press of the country should undertake to comment on it what would happen?"

"Not merely the press," said Representative McCormick, "but neither the gentleman, nor I, nor the man on the street corner could publish the facts lest the United States Marshal take us in.

NORTHCLIFFE'S EXAMPLE.

"It was Lord Northcliffe who first learned absolutely from the general in command of the forces in the field that the munitions supplied by the department in England were unsuitable, and that because they were unsuitable the British troops suffered horrible loss of life. Lord Northcliffe violated the law in terms like this bill provides and made public the facts, and contributed, I was going to say, not less than Lord Kitchener, to the subsequent victories on the western front.

"This bill, gentlemen, if it becomes law, will affect you and me, affect other individuals who may come into possession of important information, the publication of which has been forbidden."

Representative McCormick proposed an amendment to the bill to

(Continued on Second Page.)

GENIUS FIGHTS THE SUBMARINE.

Washington Experts Working Day and Night on Electrical Devices.

[BY A. P. NIGHT WIRE.]

WASHINGTON, May 2.—Experts of the Federal departments, it became known today, are working night and day on electrical devices with which it is hoped to combat the submarine.

THE WORLD'S NEWS IN TODAY'S TIMES.

SOME HEART OF IT

Covering the Globe.

The Foremost Events of Yesterday: (1) The Submarine Menace. (2) The Offensive in France. (3) The Transactions of Congress. (4) Peace Demonstrations in Russia. (5) The Rintelen Revelations. (6) The British Budget. (7) The Food Problem.

INDEX.

PART I.
1. Parade for Peace in Petrograd.
2. Reichstag Head Defies America.
3. Upward Trend in War Taxes.
4. Happenings Along Pacific Slope.
5. Don't Fear Us, Says Carranza.
6. Amalgamate Canadian Roads.
12. Weather Report: City in Brief.

PART II.
1. Register Men of Military Age.
2. Federation of Women's Clubs.
3. Bean Growers Not a Trust.
4. Editorials: Pen Points: Verse.
5. McAleer Still in the Fight.
6. Society Affairs: At the Theaters.
7. News from Southland Counties.
8. Public Service: City Hall, Courts.

PART III.
1. Bengals Turn on the Bees.
2. Major League Pitching Record.
3. Business: Stocks and Bonds.
4. Produce and Citrus Markets.

SUMMARY.

THE SKY. Cloudy. Wind at 5 p. m., southwest; velocity 9 miles. Thermometer, highest, 65 deg.; lowest, 52 deg. Forecast: Fair Thursday. For complete weather report see last page Part I.

THE CITY. Plans were announced whereby every man of military age in Southern California will be registered to secure lists for the army draft.

It was determined that a fine Episcopal cathedral and parish church edifice will be erected to replace St. Paul's pro-Cathedral.

Final returns from the primary election showed Mayor Woodman, City Attorney Stephens and City Auditor Rogers re-elected.

An agent of the Department of Justice officially reported the California Fruit Growers Association is not a combination in restraint of trade.

At the State Federation of Women's Clubs convention exploitation of the Sherman grant was decried as a breeder of graft.

Need for an army with the hoe and the fighting public apathy were emphasized at a notable luncheon of the Chamber of Commerce.

SOUTHERN CALIFORNIA. The former president of the Pasadena Tournament of Roses was severely injured in an automobile accident.

The directors of the Imperial Irrigation district called a bond election to issue $2,500,000 for protective work.

Alhambra selected its former Fire Chief as City Manager.

GENERAL EASTERN. The largest Canadian railroad lines are to be merged to combat the congestion situation.

A representative of the London Daily Mail made a plea against the censorship.

Last month coldest and wettest April experienced in East in several years.

Campbell has been adjudged winner of the Arizona election contest.

More revelations concerning German plots were made in the trial of Rintelen in New York.

WASHINGTON. The first bond offering to the public will consist of $2,000,000,000.

Gen. Joffre held a conference with President Wilson.

Elimination of censorship section of espionage bill by House is forecast.

Seven million men to be enrolled in fifteen days under conscription law, for war with Germany.

Conference of Governors told that German submarine activity threatens America with military disaster. Menacing situation made clear by members of the Cabinet.

Food speculators denounced by Senators as fomenting hysteria.

MEXICO. Assurances of neutrality sent by Carranza to American government.

FOREIGN. The Chinese Minister is said to have quit Berlin.

The red flag was flaunted in Petrograd in the peace parades.

King George formally explains the pressing need for frugality.

Scores of British and Norwegian ships sunk within past week.

Captain of torpedoed tanker Vacuum reports half of crew and five navy men missing.

Sinn Feiners are said to have rioted in Dublin on Easter Monday.

THE GREAT WAR. The Situation to Date: The anticipated profler of peace offer of the German empire has been postponed.

The military activities in France and Belgium are still in a deadlock.

Hopes are expressed in Washington that a check will soon be placed on the inroads of German submarines.

The British in Mesopotamia pushed forward their lines against the Turks and made captures of guns and stores.

The Turks are said to have forced the Russians from Mush, in Turkish Armenia.

President Wilson decides to send one division of regulars, ten thousand troops, to France at once.

HINT TO READERS: It is a mistake to jump at the wrong conclusion that all the greater part, of the more important news is to be found on the first page. It cannot contain it. Consult the Index and the Summary, then read the entire paper—all the paris—and thus get all the news of the day.

Recurrence.

IRISH MOBS DISPERSED.

Dublin Riot News Suppressed.

Anniversary of the Sinn Fein Outbreak Observed with Sticks and Stones.

Flag of Rebellion Raised on Parapet of the Ruined Postoffice.

BY ARTHUR S. DRAPER.

[BY ATLANTIC CABLE—DIRECT WIRE—EXCLUSIVE DISPATCH.]

LONDON, May 2.—For the first time the fact that riots occurred in Dublin on Easter Monday last, the anniversary of the Irish rebellion of 1916, can now be made public. No cabled reports of the event were transmitted at the time.

Although the day opened with a blinding snowstorm, the streets were full of holiday promenaders. They were attracted by the Sinn Fein Republican colors of orange, white and green hoisted on a flagstaff attached to the parapet of the burned and blackened walls of the general postoffice, which was the headquarters of last year's revolt.

The news of the Sinn Fein flag flying from the postoffice spread quickly through Dublin. Groups of young men, wearing the emblems of the Irish revolutionists, were cheered by some of the crowds. Minor conflicts between the police and the masses occurred near the ruins of Liberty Hall, which was the headquarters of the "Citizen Army."

ASSAILED WITH STONES.

A squad of military men carrying rifles was assailed with stones by a small band of the rioters. About 4 o'clock stones were thrown at the police by the crowd near Liberty Hall. After encounters with constabulary and soldiers, most of the rioters were driven to the quays.

The crowd, composed mainly of young men and women, displayed rebel emblems and made attacks on soldiers and police, and baton charges followed.

Those who passed through Sackville street in the forenoon were astonished to find on the parapet of the venerable general postoffice the tricolored flag of the Sinn Fein Republicans. It had apparently been put up during the night. There was practically no football, and it was placed at a height of more than 100 feet. The work, however, was not done well, for the high wind which accompanied the snowstorm and beat into the anxious faces of the rioters soon blew down the flagstaff, and the flag remained dangling in the balustrade.

The crowd, moving up and down Sackville street to the din of falling stones and noisy shouts, displayed many signs which Dublin people have come to associate with impending street troubles. There was trouble in the air, and Dublin knew it.

SINN FEIN ROSETTES.

Many in the crowd wore armlets on which Sinn Fein rosettes were fastened. At about 1 o'clock a group of young men appeared on the top platform of Nelson's pillar near the postoffice and waved Sinn Fein flags, while a great shout rose from the crowd.

Next a young fellow was seen making his way along the top of the postoffice building to where the flagpole had stood before the heavy wind drove it down. His foothold was insecure, but he succeeded in reaching the corner, and after a few minutes he undid the fastenings of the pole, which fell with a crash into Princess street. A crowd of youngsters rushed to the spot. One young fellow seized the pole and ran along Princess street followed by a noisy crowd, and at the same time there was a rush of people along Middle Abbey street. The lad who was first seen to seize the flagpole got away with his prize before the crowd could reach him. The police near the postoffice made an attempt to seize the flag, but failed.

This was the beginning of a series of episodes in Sackville street, Abbey street, Henry street and Beresford place, where the ruins of Liberty Hall, the great landmark of Ireland's last rebellion, are situated.

SOLDIERS STONED.

An unimportant attack on a squad of military by a small band of ragamuffins was also witnessed by the crowd near Liberty Hall. A few stones were hurled at the soldiers, but little damage was done.

Prominent in Sackville street at the time of the heaviest rioting were women who waved flags and shouted for "Easter Week." This cry was taken up by some of the men, who carried hurley sticks. Boardings were torn down from ruined buildings and stones taken from inside them. Destination boards were removed as weapons from tramway cars, which could move through the streets only with great difficulty.

Dublin was in a state of turmoil during the course of the riots, and the excitement did not subside until well into the night. Fresh outbreaks occurred towards evening, when the height of the rioting was reached. The constabulary, reinforced in large numbers, then charged the rioters and drove them towards the water front. Down the narrow streets the angry mob was pushed until the edge of the water was reached. Here the mob subsided and the military soon had the situation well in hand.

America's Choice.

MUST STOP SINKINGS OR FIGHT KAISER THIS SIDE

Conference of Governors at Washington Told to Face the Facts.

[BY A. P. NIGHT WIRE.]

WASHINGTON, May 2.—The enormous inroads on the world's shipping made by German submarines within the last for weeks have brought to American government officials a full realization of the disaster that faces the United States and the Allies if the undersea warfare is not checked.

Governors and State representatives, here today for a national defense conference, will take home to their people a message from the government emphasizing the menace to America and urging that there must be the fullest co-ordination by the States in war preparation if Germany is to be defeated.

Secretary of the Interior Lane told the conference that the great destruction of ships was threatening the existence of Great Britain and France and menacing the United States. No one, he said, knew the exact number of ships lost recently, but estimates put last week's submarine toll at 400,000 tons. Later he explained that this estimate probably was too high.

WAKE UP, SAYS LANSING.

Secretary of State Lansing in a statement declared the seriousness of the submarine situation could not be exaggerated and that it was time the country awoke to the facts. Reports to the State Department give a total of eighty vessels lost in one week, figures much higher than any contained in recent British announcements.

Later at the State Department Secretary Lansing in response to inquiries said: "It may as well be recognized that the submarine situation is very serious."

Announcing the government's programme for exercising a more direct control over the country's shipping and shipbuilding facilities, Chairman Denman of the shipping board said estimates had reached the record of 500,000 tons of shipping sunk in one week.

The present world's ship tonnage is estimated at less than 50,000,000 tons. In 1916, the entire loss in tonnage due to war causes was put at a little more than 2,000,000 tons, or some 162,000 tons a month. At present, the Germans are sinking considerably more than that each week.

TO SWEEP SEAS CLEAN.

A Bureau of Navigation report prepared recently estimated the world's ship construction in 1916 at slightly less than 2,000,000 tons. If the Germans keep up their present rate of destruction officials admit without hesitation that their campaign threatens to sweep the seas clean.

Secretary Lane said study of inventions to combat the submarine menace is being diligently pursued in the Interior Department.

The United States must build ships as rapidly as possibly, Secretary Lane told the delegates.

"If we don't fight the war on the other side," he said, "we shall have to fight it on this side of the Atlantic."

Secretary Lane declared he believed the war would last several years and that every resource of the country must be brought into place to bring it to a successful conclusion.

"Many persons thought," said Secretary Lane, "that all we had to do was to issue bonds and that Germany would bow her head in submission. Nothing could be farther from the truth. We do not know when this war will end. It may not be a one-year war. Personally, I believe it will last several years.

ENEMY PROVISIONED.

"Herbert C. Hoover has informed this government that Germany has food enough to last two years, perhaps longer.

"Germany has put up the greatest fight of history and she has the advantage of now fighting a defensive warfare. Don't go back home and inspire your people with the thought that immediate action can bring this war to an immediate end. Your people must look to this year's crop and next year's crop and the next after that.

"We can't afford to fail in this war. Every man in this country is involved in this work and every man in the country is a soldier."

Secretary Lane warned his hearers against discontent and attack on the government. Always, he said, there was dissatisfaction with those who are directing a war and he urged his hearers to base their criticism on facts, not on rumors.

Secretary of War Baker asked the State representatives to co-operate with the government in putting into operation the army draft law. He told of military and industrial preparations and described difficulties the government faces in raising the greatest army in the history of the country and of the need of supplies, especially farm products and ships.

HOW STATES MAY AID.

The States, Secretary Baker said, can assist the government by giving support to the draft; aiding recruiting and seeing to it that proper exemptions are enforced and that

(Continued on Second Page.)

First Overseas.

PRESIDENT WILL SEND A DIVISION TO FRANCE.

Decision is Made Known After Two of Cabinet Members are Authorized to Tell American People Seriousness of Allies' Situation—Ten Thousand Troops to Compose First Expedition.

BY JOHN CALDAN O'LAUGHLIN.

[BY DIRECT WIRE—EXCLUSIVE DISPATCH.]

WASHINGTON BUREAU OF THE TIMES, May 2.—President Wilson has determined to comply with the request of France that American troops be dispatched to the front.

Likewise, the President has given assurances to Mr. Balfour that every effort will be made to increase the cargo tonnage of the world.

With the approval of the President, two of his Cabinet officials today made public statements of the seriousness of the Allies' situation. In doing so the administration was actuated by a desire to have the American people know that they have a man's-sized task to handle and that they must expect to use all their power and all their resources to gain victory.

Both the statement of the Secretary of the Interior and that of the Secretary of State were intended to make the American people realize the tremendous responsibility that rests upon them and also to bring popular support to the plan to dispatch troops to France.

The President has been slow in making up his mind as to the advisability of sending men across the seas. But during the luncheon today with M. Viviani, head of the French mission, he gave him assurances that the desire of his government for a division to carry the American flag at the front would be granted as soon as the Allies' need for food and supplies will permit sufficient transport space to carry the soldiers. The French and British say they will place some of their transports at the disposal of this government for transportation purposes.

Marshal Joffre has informed the authorities that it is of the utmost importance that at least 10,000 men should go without delay. This number would form a division.

What troops will have the honor of going first remains still a matter of speculation. From what can be learned now there seems little likelihood that Col. Roosevelt is in the present plans for the detachment.

The War Department denied a report today that it proposed to send National Guard units at this time to France. The chances are, therefore, that some of the regulars will be selected. Which units will be selected, the time they will depart and the vessels that will transport them, all will be kept a profound secret.

Draft Machinery.

TO ENROLL SEVEN MILLION MEN FOR WAR IN FEW DAYS

[BY A. P. NIGHT WIRE.]

WASHINGTON, May 2.—Registration of approximately 7,000,000 men for military service will be completed within fifteen days after the War Department's machinery has been set in motion. State election systems will do the work, under supervision of the Federal government, the voting precincts being the units for recording the men.

Registration cards have been distributed by the Census Bureau to Mayors of many cities and towns and the most remote sections will be supplied before the registration day, to be set by Presidential proclamation.

Brig.-Gen. E. H. Crowder, now Judge Advocate-General of the Army, has been selected to become Provost Marshal-General in charge of the whole registration system. He will have the rank of Major-General.

(Continued on Second Page.)

Tempestuous.

RED FLAGS FLAUNTED.

Parades for Peace in Petrograd.

Russia Averts Counter Revolt by Granting Autonomy to the South.

Every Man Allowed to Have His Say; Sailors Object to Epaulets.

BY MILDRED FARWELD.

[BY ATLANTIC CABLE—DIRECT WIRE—EXCLUSIVE DISPATCH.]

PETROGRAD, May 2.—All day the processions have been passing, rank after rank of workmen and work women, soldiers, students, schoolboys, orderly and restrained. Petrograd echoes to the sound of their voices singing the "Marseillaise" and the Russian songs of freedom.

The streets, the Field of Mars, the city squares are all solidly packed with people, with orators haranguing them from improvised platforms. Groups all talking and arguing on the corners, everyone wearing a knot of red. Red flags all flying on the houses. The political demands of the people are displayed on placards and banners. Across the facade of the winter palace is a great sign, "Long Live the International Alliance."

Many of the banners borne by the processions have this inscription, or that of "Peace Without Annexation or Indemnity."

After today's demonstration there can be little question of what the real wishes of the people of Petrograd are in regard to peace.

IN THROES OF REACTION.

BY ARTHUR S. DRAPER.

[BY ATLANTIC CABLE—DIRECT WIRE—EXCLUSIVE DISPATCH.]

LONDON, May 2.—Russia is in the throes of a tremendous reaction following the crash of bureaucracy. This might easily have taken the form of a counter-revolution had not the provisional government employed a shrewd move to avert it. The effect of this is certain to be far-reaching, extending over the broad confines of Russia and encompassing a powerful nationalist movement. It means not alone a new Russia, reborn in the blood of a sudden revolution, but a steady, unmistakable tendency, provoked by daily concession from a provisional government, and culminating in a great union to be hailed as the United States of Russia.

The story of how this is being carried out involves not a few details of the structure of the old Russian empire. At the present time the Little Russians, representing 20,000,000 of the entire Russian population and practically the whole of South Russia, are claiming autonomy on federated principles.

In the seventeenth century, in the time of Alexis, the father of Peter the Great, they united with Russia. This union has lasted up to the present time, but it never included any such privileges as are enjoyed in a similar state in a democracy. Now that freedom and liberty and all the rights appertaining to these are assured in the new Russia, the Little Russians are making themselves heard above the din of the battle for a real democracy.

NEW MAGNA CHARTA.

The congress of peasants has already accepted a magna charta guaranteeing the Little Russians' territory, with the rights of all nationalities, including Rumanians and Jews. If the people of South Russia got their territorial rights they would enjoy the autonomy for which they are making an earnest appeal.

Following in the footsteps of the Little Russians, the Letts in Lithuania have made representations to the provisional government asking for an extension of their privilege of federation. Influential delegations of Poles in Russia have assured the government officials that the Letts are ready and willing to stand by the new Russia and co-operate to bring about all the needed reforms. Of no less importance, too, is the news that the Mussulmans in the Caucasus will now accept autonomy.

Immediate action on these events was necessary to the continued peace and progress of internal Russia, and the provisional government was not slow to recognize this fact. Just now the effect of the demand for autonomy is leading to the establishment of a system of autonomous administration similar to the Cantons of Switzerland, of the States of America.

These effort to make Russia, the newest republic, like its older sister, America, will culminate in definite action at the great constitutional convention which, it is hoped, will meet in a few weeks.

TRUE PERSPECTIVE.

Meanwhile the government, showing an intelligence founded on a true perspective, is encouraging these movements and is perfectly satisfied with developments. Each party which threatened to cause trouble is finding itself balked on all sides. Instead of making headway in their campaign of opposition to the government the parties are losing ground since the Socialist

Later Dispatches

With fresh news marked "30"

High-grading.

CONSPIRACY TO DEFRAUD GOVERNMENT IS CHARGED.

[BY A. P. NIGHT WIRE.] (30)

CHEYENNE (Wyo.) May 2.—Five men were arrested here tonight by Federal officers on a charge of conspiracy to defraud the United States government of $200,000 through the sale of stolen high-grade gold ore. Tony Cuaz, another member of the alleged conspiracy, was arrested in San Francisco today, according to word received by Federal officers here.

The men are said to have been members of an interstate ring with headquarters in Victor, Colo., where Frank Cochran, alias William Green, operated an assay office as a cloak to his operations. Cochran, according to word received here, also was arrested tonight. The Cheyenne men arrested were John Cusack, John Muelhausen, Carl Muelhausen, —— Snodgrass, —— Reed.

Cuaz, alias James Blando, alias Joe Neix, was arrested while offering $15,000 worth of bullion at the mint in San Francisco, the local officers said.

PREDICTS END OF SUBMARINES.

[BY ATLANTIC CABLE AND A. P.] (30)

PARIS, May 2.—Jules Cambon, general secretary to the Ministry of Foreign Affairs, in the course of a talk today, said: "There is no occasion to be pessimistic over the submarine menace, which is now receiving attention from the Americans. It is foreseen that American energy and precision will again aid effectively in that and in the settlement of the questions of feeding and of freight. It is not doubted that the end of the submarines is in sight. The effect of the means of destruction employed against them by the English and French navies is viewed with much satisfaction and it is interesting to note the recent successes obtained near Dunkirk by scouting and bombing hydrosirplanes in operating against submarines."

SCORE CONSTANTINE'S POLICY.

[BY ATLANTIC CABLE AND A. P.] (30)

PARIS, May 2.—The congress of Hellenic colonies, representing the most influential Greeks resident in France, England, the United States and all parts of the world, at a meeting in Paris, have decided to issue a declaration to the powers protesting Greece—France, England and Russia—that they are convinced King Constantine, by his unconcealed pro-German policy, is hurrying Greece to certain ruin. The congress places entire confidence in the Venizelos government. The declaration contains grave charges against the princes of the Greek royal family. It accuses them of visiting London, Paris, Petrograd and Berlin for the purpose of intriguing against the national government of Greece, and quotes the words of the heir apparent, Prince George, to his regiment, "Don't leave a single Frenchman alive on Greek soil."

HOLD GERMAN AS PLOTTER.

[BY PACIFIC CABLE AND A. P.] (30)

HONOLULU, May 2.—Albert Wehde, a German jeweler, whose home is said to be Chicago, was arrested here last week by the United States Marshal on a charge of violating neutrality in connection with an alleged attempt to foment revolution in India. The news of Wehde's arrest was kept secret until today. The prisoner was said to be on his way to Chicago in custody of United States Marshal J. J. Smiddy.

Wehde recently came to Honolulu from the Orient, where he resided for two years. According to Federal officials here, the charges against Wehde concern alleged plans to remove munitions from German ships in the Philippines for use in India. Details of the alleged plot are unknown.

FIGURES ON WAR LOANS.

[BY A. P. NIGHT WIRE.] (30)

WASHINGTON, May 2.—War loans of the six chief European belligerents, according to the latest figures available to the Federal Reserve Board, aggregate approximately $53,113,000,000. Loans of the chief Entente nations—Great Britain, France, Russia and Italy—are placed at about $36,300,000,000; those of Germany and Austria-Hungary, not including the sixth German loan, reported to have yielded about $3,000,000,000, at $18,800,000,000.

Great Britain's loans amount to $18,805,000,000, and Germany's to December 31, last, $11,226,000,000.

BRADLEY TO REPLACE AKED.

[BY A. P. NIGHT WIRE.] (30)

SAN FRANCISCO, May 2.—The Rev. Henry Stiles Bradley of Worcester, Mass., was extended a call tonight to the pulpit of the First Congregational Church of this city as successor to the Rev. Charles F. Aked, former pastor and erstwhile delegate with the Ford peace conference.

MAY SEND MITCHELL TO RUSSIA.

[BY A. P. NIGHT WIRE.] (30)

WASHINGTON, May 2.—President Wilson has definitely decided to include at least one nationally-known labor leader in the personnel of the commission to be sent to Russia. John Mitchell, former president of the United Mine Workers, is understood to be most likely to go.

NEGRO WOMEN FIGHT OFFICERS.

(30)

A fight between three young negro women and officers of the Metropolitan Squad, in which two of the negresses flourished razors, ended early this morning at the City Jail when the women were locked up on charges of vagrancy.

CARDINAL FARLEY OPERATED ON.

[BY A. P. NIGHT WIRE.] (30)

NEW YORK, May 2.—Cardinal Farley underwent an operation late today at his home here and was said tonight to be resting comfortably. The operation was described as "very light." Its nature was not disclosed.

OKLAHOMA OIL DEAL.

[BY A. P. NIGHT WIRE.] (30)

TOLEDO (O.) May 2.—Oil holdings in Oklahoma and Kansas, representing $8,000,000 in capital, under the control of J. W. Gilliland of Tulsa, Okla., have been acquired by the Paragon Refining Company.

Bombast.

REICHSTAG HEAD VAUNTS DEFIANCE TO AMERICA.

Wilson will Bite Granite, He Boasts; Kaiserdom will Endure.

[BY ATLANTIC CABLE AND A. P.]

AMSTERDAM (via London, May 2.) — The German Reichstag resumed its session today. The president of the chamber, Dr. Johannes Kaempf, in opening his address, speaking of the entry of the United States into the war, said a new and mighty opponent had joined Germany's enemies. President Wilson in a message to Congress on April 2, he declared, said he was waging war in the interests of mankind and on the ground of justice.

President Wilson, he continued, had lost his sight in making this assertion, since he had not stirred a finger to hinder England when England announced her war of starvation against Germany, a war in violation of all human and international rights; President Wilson had lost his sight when he rejected the German proposal to secure the lives of Americans on American vessels in certain routes, which carried no contraband, and by this rejection exposed his own compatriots to danger and death.

FROM KAEMPF'S ADDRESS.

"President Wilson," said Dr. Kaempf, "represents the German people as without will of their own and as having been driven into the war by a group of ambitious people, but he tells nothing of the long years of encirclement and machinations against them; nothing of the enemies' recently strongly-expressed will to destroy Germany.

"The German people rose in August, 1914, and still fight today to defend their freedom, independence and life. President Wilson says he has no quarrel with the German people, for whom he only entertains sympathy and friendship.

"President Wilson desired by his message to sow discord in Germany. As President of the German Reichstag, which is elected by the freest franchise in the world, I declare that this effort will come to naught; that it will have no influence on the common sense of our people, and that President Wilson will bite granite."

EVOKES APPLAUSE.

This remark evoked thunderous applause.

"With out truest heart's blood we established the German Kaiserdom and with our truest heart's blood we shall fight for the Kaiser and the empire. [Renewed applause.] What our forefathers fought for and longed for, what we have achieved on the battlefield, will not perish, even at President Wilson's word of command.

"We decline all interference by a foreign government in our internal affairs. If all signs are not misleading the decisive point of the world's war is approaching. We see our death-defying troops withstanding the enemy's assaults. Our U-boats will show England how Germans can avenge her nefarious starvation war. We proved recently our financial strength by a sixth war loan. We adhere to our firm belief in Germany's star and in a peace which will secure for all time the Fatherland's happy development."

There was a fresh outburst of applause as Dr. Kaempf concluded and the chamber then proceeded to the second reading of the budget.

The Toll.

HALF OF VACUUM CREW, FIVE NAVY MEN LOST.

Reports of Survivors Establish that Eighteen Sailors Were Drowned and Seven Gunners Saved — Story of Attack by Sailors Credits Submarine with Sureness in High Seas—Long Exposure Withstood by Saved.

[BY ATLANTIC CABLE AND A. P.]

LIVERPOOL, May 2, 6:20 p.m.—Eighteen survivors of the Vacuum arrived here early today. These were all in one lifeboat, which they said was the only one of the three launched to remain afloat. One boat was swamped beside the Vacuum just as the steamer was disappearing beneath mountainous seas. A few hours after they lightened the burden of their captain's boat by taking four of its occupants, thus making the total number of men in each boat eighteen. The survivors saw it capsize on a huge wave about a quarter of a mile from them.

The seas were too high to render assistance, and besides the survivors were too busily occupied in preventing a mishap to themselves.

Until the receipt of the captain's telegram stating that he with some others had been rescued by a patrol boat, it had been believed by those arriving here that they were the only survivors.

LONG ADRIFT.

The men who have reached Liverpool, in relating their experiences, stated that their boat was nearly half full of water all the time, and that all hands took turns in bailing. A sail, which was rigged up, helped the oarsmen, and they reached a cold, bleak shore after thirty hours, having been adrift from 10 o'clock Saturday morning, when the Vacuum was torpedoed, until late Sunday. Fishermen's huts were thrown open to them and women provided food and warm clothing, which were needed, as many of the survivors were suffering from exposure. They made unavailing inquiries regarding the possibility of any other comrades having been washed ashore. On the next day they were taken away by a trawler.

Oscar Galles, the first mate, who lives near Boston, Mass., told the Associated Press that the most striking fact in connection with the torpedoing was the marvelous way in which the submarine maneuvered in the great seas.

"It was blowing a gale," he said, "and the seas were coming over the Vacuum, yet after we were torpedoed the submarine, which was a very large one, came to the surface and circled around the Vacuum several times with the greatest ease. The mountainous seas appeared to present no terrors to that submarine.

Joseph Simpson, second engineer of the Vacuum, in an affidavit to the American Consul, said that presumably three Chilean firemen went down with the ship—that they either were killed by the explosion or were caught in the wreckage.

Gunner Wilson said he was beside his gun at the stern when the torpedo struck nearly beneath him, throwing him into the water, from which he was picked up by a boat.

"I saw the torpedo coming," said Wilson, "and yelled 'Here she comes!' Then I tried to turn the gun in the direction of the track of the torpedo, but before this could be done we had been hit. The Vacuum settled so rapidly that the men could not use the forward gun. The submarine flew no colors and had no markings."

NAVY OFFICER LOST.

[BY A. P. NIGHT WIRE.]

WASHINGTON, May 2.—Information received today by the Navy Department ended all hope for the safety of Lieut. Clarence G. Thomas, commander of the naval guard aboard the American steamer Vacuum when the ship was destroyed by a German submarine. The message said it had been established that the lieutenant lost his life, and indicated also that of the twelve gunners comprising the naval complement four were dead.

Lieut. Thomas entered the Naval Academy thirteen years ago, and his career has been one of unusual promise. He was graduated as an honor man from Annapolis, and afterwards took a post-graduate course with distinction at Columbia University. He was the first American naval officer to lose his life in the European war.

WAS A CALIFORNIAN.

[BY A. P. DAY WIRE.]

GRASS VALLEY, May 2.—Lieut. Clarence C. Thomas, definitely reported lost in the sinking of the oil steamer Vacuum, was the son of the late J. M. Thomas, a banker here. He was 33 years old and was appointed to Annapolis in 1903.

TWENTY-THREE LOST.

[BY ATLANTIC CABLE AND A. P.]

LIVERPOOL, May 2, 3:10 p.m.—The safety of Capt. Harris, five gunners and the third mate and boatswain of the American tank steamship Vacuum, all of whom had been given up for lost, was made known by the captain himself in a telegram received today by the American Consul, H. L. Washington.

This telegram reduces the loss of life to twenty-three, about thirteen of this number being Americans. It increases to eight the number of gunners saved. It also places the loss from the crew at eighteen and the saved at eighteen.

The captain's meager telegram gave the first definite news of the loss of Lieut. Thomas, U.S.N., and the death from exposure of F. H. Loree, but did not tell how the survivors reached land.

Leslie Hatton, the wireless operator, of Niagara, Wis., who, from the wireless hut saw the wake of a torpedo and the periscope of a submarine, said the explosion was so terrific that it blew a hole right up through the ship abaft the engineroom and put the wireless dynamo out of commission.

"I, therefore," the operator added, "was unable to send wireless calls. When we were in the small boat the submarine appeared on the surface and made a square hit with the first shell on the wireless hut, shattering it."

Frank J. Yerney, the second mate, who lost his life when the Vacuum went down, was making his first trip after the torpedoing of the American steamship Algonquin last March. Yerney was also second mate on that vessel.

Capt. Harris also reported that S. H. Loree died of exposure after being landed and that A. Donald, C. J. Fisher and C. F. Luckon, all gunners, were lost.

The following naval gunners from the Vacuum have been saved: James E. Williams, John Williams, George W. Parker, Oswald H. Lucke, Henry J. Musshorn, Jr.

The following members of the Vacuum's crew were lost:

Frank J. Yerney, second mate, naturalized Belgian, New York.

John Kirk, chief engineer, naturalized Scot, New York.

Francis J. Davison, assistant engineer, naturalized Swede.

W. F. Crane, steward, Brooklyn.

Thomas Ellis, mess boy, Albany, N. Y.

S. Michelsen, quartermaster.

Petro Villalon, Chilean; N. Riod, A. Ortis, R. Tervis, L. Vistern, W. Garvey, J. Dasalls, firemen; L. K. Rasmussen, B. Olsed, A. Pascula, D. Ethlamillva, seamen.

J. Muller, cook (may be Joseph Mullen, Brooklyn.)

"TIMES" YOSEMITE VALLEY EXCURSION.

A special Times excursion party is being formed to visit Yosemite Valley. The party will leave La Grande station on Saturday, May 19, next, returning to Los Angeles Monday, May 28.

The price of ticket, which includes round-trip railroad and stage transportation direct to and from El Capitan Camp, berth on train, all meals en route, hotel accommodations and meals at the camp, is $50. For further information address The Times Excursion Department, First and Broadway. Telephones, 10391 and Main 8200.

Gag Rule Must Go.

(Continued from First Page.)

define exactly what should be construed as information of value to the enemy within the meaning of the act.

Speaker Clark said it might be possible under the section to prevent the exposure of incompetent officers.

JOHNSON OPPOSES GAG.

[BY A. P. NIGHT WIRE.]

WASHINGTON, May 2.—Both Houses of Congress will vote on proposals to strike out the censorship sections of the administration's espionage bills when they come up for final passage, probably this week. Senator Johnson of California and Representative Graham of Pennsylvania announced today that they would move to eliminate the sections opposed by newspapers and persons who say it would endanger free press and free speech.

Representative Graham's announcement followed a vigorous attack upon the house bill, in which he maintained that the newspapers had proved by submitting voluntarily to a censorship that they could be trusted in time of national crisis. He termed the section "un-American" and declared that any real giving of news of value to the enemy could be dealt with under other provisions.

Representative Gard of Ohio, urged passage of the measure as it stands.

KAHN PROPOSES BOARD.

Heated debate is expected in the House tomorrow when various amendments will be offered. Representative Kahn will propose a permanent board of censors and Representative McCormick of Illinois, who opposed the bill in a speech today, and others have changes they want to urge. The bill may reach a final vote in the House tomorrow, provided it is not set aside in favor of the measure to permit the President to put the seized German ships into service.

Representative Kahn, of California, was eager to amend the bill to place censorship powers in a board to consist of four experienced newspaper men and three representatives of the State, War and Navy departments. Representative Mann generally opposed the proposal to give the President absolute power to name prohibitions for the press in times of war or national emergencies.

Representative Webb was determined that the bill should not be amended in any particular.

Representative McCormick announced his intention of offering an amendment to confine the President's power to suppressing only news of ship and troop movements, plans of the army and navy and other news which might be of value to the enemy.

Utility.

RUSH MOTOR BOATS FOR SUBMARINES.

YACHTS OF CHICAGOANS TO GO TO THE FRONT.

Work will be Hastened to Get a Large Fleet in Shape to Use on Ocean, Says Capt. Moffett, After Holding Conference with Secretary Daniels.

[BY DIRECT WIRE—EXCLUSIVE DISPATCH.]

CHICAGO BUREAU OF THE TIMES, May 2.—With the return of Capt. W. A. Moffett today from Washington, where he conferred with Secretary of the Navy Daniels, two developments of importance to Chicago were announced. They are:

First—Enlargement to more than quadruple the present capacity of the Great Lakes naval training station approved.

Second—Many motor boats and yachts owned by Chicagoans and turned over to the government for coast patrol service will be ordered almost immediately to the front.

Work is to be rushed, Capt. Moffett said, on the fitting out of all motor boats and yachts turned over by Chicagoans with the object in view of putting them into service as soon as possible.

"I was given instructions to get the craft ready at once," said Capt. Moffett, "and to order them to the front as soon as they are ready. I cannot say when the first boats will go or which ones will go first. Work on them will be rushed and they will be sent to the front just as soon as possible."

MAY DAY IN BERLIN PASSES QUIETLY.

[BY ATLANTIC CABLE AND A. P.]

COPENHAGEN, May 2 (via London, 8:52 p.m.)—All accounts of May Day in Berlin, which have reached here say that although the day was marked by a demonstration strike of certain employees, it passed in an orderly manner. According to these accounts, work was stopped in only one factory, but in view of the character of previous censored reports on the labor situation it is impossible to tell how near this is to the truth.

GOVERNMENT PLANS SEIZURE OF FOODS.

[BY A. P. DAY WIRE.]

CHICAGO, May 2.—Plans to seize at least a part of the nation's food supply are being considered by the United States government. This was admitted today by Dist.-Atty. C. F. Clyne, who said that within the last few days District Attorneys from the Mississippi Valley conferred in Chicago on means of taking over the food supply. He declared that any further announcement must come from Washington.

MECHANICAL EXPERTS TO STUDY FLYING.

[BY A. P. NIGHT WIRE.]

BERKELEY, May 2.—B. M. Woods, assistant professor of theoretical mechanics, was designated today by the faculty of the University of California as one of three observers to take a three-weeks' course of instruction with the Royal Flying Corps at Toronto, Can. Two other observers will be appointed tomorrow.

On their return from Toronto the three will assist in the organization of a government school of aeronautics here.

Appalling.

BRITISH SHIPS SUNK BY SCORE.

Losses for Past Week Include Fifty-nine Vessels.

Norwegian Nation Reports Seventy-five Destroyed.

France Loses Ocean Tug Built in America.

[BY ATLANTIC CABLE AND A. P.]

LONDON, May 2, 9:35 p.m.—The British official announcement of the number of vessels sunk in the week ending on Sunday last shows that thirty-eight merchant vessels of over 1600 tons each were sunk. Those of less than 1600 tons numbered thirteen, and eight fishing vessels were sent to the bottom by submarines of mines. The announcement says:

"Arrivals of all nationalities over 100 tons, 2716; sailings, 2690. British merchantmen sunk by submarines or mines, over 1600 tons, including three not previously recorded, 38; under 1600 tons, including one not previously recorded, 13.

"British vessels unsuccessfully attacked, including two not previously recorded 24.

"British fishing vessels sunk, including two not previously recorded, 8."

FRANCE LOSES TUG.

[BY A. P. DAY WIRE.]

NEW LONDON (Ct.) May 2.—The ocean-going tug Paul Jones, sold early in the year to the French government by the Thames Towboat Company, has been sunk in the English Channel by a German submarine, according to word received here today by the towboat company.

NORWAY'S LOSS HEAVY.

[BY ATLANTIC CABLE AND A. P.]

CHRISTIANIA (Norway) May 2 (via London, 11:22 a.m.)—Seventy-five Norwegian vessels were sunk by German submarines in April and more than 100 sailors lost their lives. If such a monthly loss was maintained Norway's merchant navy would be destroyed in a year and a half.

TWO MORE STEAMERS.

[BY ATLANTIC CABLE AND A. P.]

LONDON, May 2, 11:10 a.m.—According to the Central News, the Norwegian Foreign Office has announced the sinking of the Norwegian steamers Hectoria and Langland by German submarines. The crews were saved.

DUTCH SHIPS DOCK.

[BY ATLANTIC CABLE AND A. P.]

THE HAGUE, May 2 (via London, 1:01 p.m.)—Fourteen Dutch ships which had been guaranteed safe passage by Germany have arrived in Holland from England.

MAY COURT-MARTIAL FRENCH GENERALS.

[BY ATLANTIC CABLE AND A. P.]

PARIS, May 1, 9:32 p.m.—Jean Hennessy, member of the Chamber of Deputies, gave notice today of an interpellation he will make demanding that within a month certain officers who have been relieved of their commands appear before a court-martial to justify their conduct. This interpellation, as well as another bearing on the war operations, probably will be discussed in secret session.

Must Stop Sinkings.

(Continued from First Page.)

men needed at home are not sent into the army.

"We are not going to make war," he said, "with our right hand or our left hand, but with both hands, and every man in the country can aid."

Secretary of the Navy Daniels asked the aid of the States in recruiting the naval personnel to 150,000 men after the new bill is passed.

President Wilson later received the delegation and told them it was the supreme duty of the United States to co-ordinate its energies so democracy shall be vindicated and the world shown that the American government does not live in vain. He declared that every force in the United States should be turned toward the supreme effort of winning the war.

PRESIDENT'S MESSAGE.

"I have no homily to deliver to you," said the President, "because I know you are as intensely interested as I am in drawing all our efforts and energies together in a common action. My function has not of recent days been to give advice, but to get things co-ordinated so that there will not be any or, at any rate, too much lost motion, and in order that things should not be done twice by different bodies or done in conflict.

"It is for that reason that I particularly welcome a conference such as this you are holding, the conference which will acquaint you with exactly the task as it is conceived here in Washington, and with the ways in which co-operation can be best organized. For, after all, the task is comparatively simple.

"The means of accomplishing the task are complicated because we must draw many pieces of machinery together, and we must see that they act not only to a common object, but at the same time and in a common spirit.

TASK IS TO MAKE GOOD.

"My function, therefore, today is the pleasant function of saying how much obliged to you I am for having come here and associated yourself with us in the great task of making good what the nation has promised to do—go to the defense of the rights of the people everywhere to live as they have a right to live under the very principles of our nation.

"It is a thing one does not dare to talk about, because a certain passion comes into one's thoughts and one's feelings as one thinks of the nature of the task, the ideal nature of it, of the opportunity that America has now to show to all the world what it means to have been a democracy for 145 years, and to mean every bit of the creed which we have so long professed. And in this thing it ought to be easy to act and delightful to co-operate."

FOR PROHIBITION.

National prohibition during the war to conserve the grain supply for food was recommended to the Council of National Defense in resolutions presented today by a committee of representatives of State defense councils.

OFFERS BILL TO POOL WAR-RISK INSURANCE.

[BY A. P. NIGHT WIRE.]

WASHINGTON, May 2.—Pooling of American war risk insurance with the Allies is proposed in an administration bill introduced today. American ships and cargoes would be reinsured by the Allies and the United States would reinsure Allied ships and cargoes. An appropriation of $25,000,000 is to be asked, which will include insurance on the lives of seamen on American ships.

Owners of all vessels would be required to take out insurance on the lives of their employees.

Toll.

AMERICAN STEAMER SUNK; THIRTEEN MEN MISSING.

Vessel Built in Camden, N. J., One of First to Use Panama Canal, Victim of German Torpedo — Under Name of Nebraskan had been Known in California Ports—Carried Squad of American Gunners.

[BY ATLANTIC CABLE AND A. P.]

LONDON, May 2.—The American steamer Rockingham has been sunk by a German submarine. Thirteen men are missing.

Two boats containing thirty-three men were picked up yesterday by a patrol vessel.

BUILT AT CAMDEN, N. J.

[BY A. P. DAY WIRE.]

NEW YORK, May 2.—The American steamship Rockingham, formerly the steamship Nebraskan, was 4408 tons gross. She was built at Camden, N. J., in 1902 and was owned by the Garland Steamship Corporation.

It was announced by officers of the corporation here that the Rockingham left Baltimore April 19 for Liverpool under command of Capt. Charles Edwards of Brooklyn. Capt. Edwards is a naturalized American of English birth.

The Rockingham carried guns and a United States naval crew when she left Baltimore, her owners said.

The Rockingham carried forty-nine men, including many Americans. The crew numbered thirty-six and the naval contingent consisted of a lieutenant and twelve men. The value of the ship and her general cargo was $3,250,000. The vessel was due in Liverpool today.

When under the name Nebraskan, the Rockingham was torpedoed off the British coast, less than one month after the Lusitania was sunk, but reached port safely.

The vessel at the time had just been relieved from charter by the White Star line and was returning to America, intending to carry coal from Newport News to California for the navy.

SAILED FROM BALTIMORE.

[BY A. P. DAY WIRE.]

BALTIMORE (Md.) May 2.—The American steamer Rockingham of the Garland Steamship Company sailed from Baltimore for Liverpool about April 14. She carried a crew of thirty-six men, of whom twenty-three claimed United States citizenship. Among the native-born Americans, according to the United States shipping list, was H. F. Margey of California, second assistant engineer.

LEFT VIA PANAMA CANAL.

[BY A. P. DAY WIRE.]

SAN FRANCISCO, May 2.—The Rockingham, as the American-Hawaiian freighter Nebraskan, was one of the first vessels to use the Panama Canal, leaving San Francisco for New York August 3, 1914, with a cargo of California products.

Harry F. Margey, second engineer of the steamer Rockingham, left here two years ago on another steamer and later transferred to the Rockingham. He lived here with his father and two sisters.

Reason Unknown.

RUSSIANS IN ARMENIA ARE EVACUATING MUSH.

[BY ATLANTIC CABLE AND A. P.]

CONSTANTINOPLE, May 1 (via London, May 2, 1:50 p.m.)—The evacuation by the Russians of Mush in Turkish Armenia is announced by the War Office. The town has been occupied by the Turks.

Mush is an important town eighty-three miles southeast of Erzerum and forty miles west of Lake Van. The Russians have been in possession of virtually all of Turkish Armenia since last year and there has been no indication of any change in the military situation which would cause them to retire.

TURKS BEATEN BACK.

[BY ATLANTIC CABLE AND A. P.]

LONDON, May 2, 8:10 p.m.—The Thirteenth Turkish Army Corps has been driven by the British from its position in Mesopotamia on both banks of the Shatt-el-Adhem, Gen. Maude reported today. The British cavalry is pursuing the Turks into the Jebel Hamrin hills and making many captures.

Sinews of War.

BRITISH BUDGET INCREASES TAX.

No New Forms of Raising Revenue Proposed.

Excess Profits to Yield a Heavier Share.

Bonar Law Introduces Big Measure in House.

[BY ATLANTIC CABLE AND A. P.]

LONDON, May 2, 5:35 p.m.—Great Britain's war budget for the fiscal year, which Andrew Bonar Law, Chancellor of the Exchequer, introduced in the House of Commons today, contained no surprises and fewer changes from the existing taxation than did the previous war budget. No new forms of taxation were proposed. The only changes were increases in the excess-profits tax, which was raised to 80 per cent. from 60 per cent., the placing of excess profits of munition works on the same basis, an increase of tobacco duty by one shilling and ten pence on the pound, and increased entertainment taxes on the higher-priced tickets. Economy in the employment of ships by government impressment of all vessels except small coasters at fixed rates of pay also was announced.

In beginning his annoncement of the budget Bonar Law said:

THANKFULNESS.

"There is ground for thankfulness that we are able to bear the financial strain laid upon us. These figures represent part of the price we have to pay for the greatest act of madness, the greatest crime ever committed in the history of the world. We can still say with our souls and consciences that it is a crime in which we had no share."

Mr. Bonar Law laid emphasis on the statement that Great Britain was paying a greater share of her war expenses from her income than were the other belligerents.

In opening his speech introducing the budget Bonar Law first alluded to the large increase in the expenditures, which, he said, had been $372,000,000 higher than the estimate. The estimate for advances to the Allies and dominions had been exceeded by £100,000,000. Loans to the Allies had been £540,000,0000, and to the dominions £54,000,000.

AMERICA'S ENTRY.

The Chancellor estimated the expenditures of the present financial year at £2,290,381,000. Asserting that the entry of the United States into the war had altered the financial situation, he said:

"We knew that, to the extent of her ability, the government of the United States would help us to bear the financial burdens of our Allies. In the vote of credit for the present year I put down £400,000,000 for loans to our Allies and the dominions, £150,000,000 less than last year, and I hope this amount will not be required."

The Chancellor estimated the total revenue for the year at £638,600,000, leaving £1,651,781,000 to be covered by loans.

"Want of money will not prevent us from winning the victory," declared Bonar Law, "for we know we can hold out longer than our enemies."

Bonar Law said he did not believe there was any form of taxation which had not been suggested to him and which he had not examined. He had rejected these proposals, he said, for the reason that they would not yield a sufficient revenue proportionate to the cost of collection.

GERMAN WAR LOSSES FAR EXCEED MILLION.

[BY ATLANTIC CABLE AND A. P.]

AMSTERDAM (via London) May 2, 7:55 a.m.—One million three hundred thousand Germans have perished in the war, according to a statement made by Joseph Friedrich Naumann, formerly a conservative member of the Reichstag. Herr Naumann, lecturing on the "Influence of the War on Population," said in part:

"Until now the war has caused a loss of 1,300,000 dead. This, together with the decrease in birth, gives a reduction of 2,800,000. The surplus of females has increased from 800,000 to far more than 2,000,000. The nation has bled as never since the thirty years' war."

ROYAL MONUMENT MADE INTO SHELLS.

[BY A. P. DAY WIRE.]

NEW YORK, May 2.—The famous monument erected in Petrograd in honor of Catherine II of Russia, has been demolished and recast into shells at the request of the committee of soldiers, according to a dispatch received here today from Petrograd by the Jewish Daily Forward.

MARKED INCREASE IN FOOD-CROP ACREAGE.

[BY A. P. NIGHT WIRE.]

WASHINGTON, May 2.—Continued reports of marked increase in the acreage devoted to food crops, and scarcity of farm help, as well as seed, came from all parts of the country to the Department of Agriculture today in the weekly dispatches on weather and crop conditions.

Vegetation is backward in nearly all sections, although there was some improvement during the week on the Pacific Coast.

WILL REPAIR GERMAN BARK.

[BY A. P. DAY WIRE.]

PORTLAND (Or.) May 2.—The German bark Kurt, which lay warbound at Astoria, Or., since the outbreak of the war until seized recently by the Federal authorities, was put into a drydock today for cleaning and minor repairs.

DEMONSTRATION BY SOCIALISTS

[BY ATLANTIC CABLE AND A. P.]

LONDON, May 2, 9:05 a.m.—A Stockholm dispatch says that the greatest Socialist demonstration ever seen in Scandinavia was held throughout Sweden on May Day. Great crowds assembled in the streets of Stockholm, carrying banners with inscriptions demanding more food and better conditions of life. Hundreds of children with peace banners participated.

Red Flag Flaunted.

(Continued from First Page.)

Lenine has discredited himself.

That the provisional government chose to welcome the several movements for autonomy is regarded as a wise step in the cementing of public sentiment within Russia. Opposition to the autonomous claims might have put Russia back in the century-old rut of immobility and loss of prestige.

The reports of reaction in Russia should cause no alarm. The provisional government is sailing a straight course, though trimming its sails to the winds. If it is forced to make concessions against its judgment, it yields, but only when this strengthens its own position.

Coincident with the solving of many perplexing economic difficulties, the government has tackled the war problem with greater assurance and the whole framework of the government, fortified by a new confidence among the officials, is rapidly being welded together. The new government is many steps further advanced now than it was a month ago, and the result will shortly make themselves felt.

ANARCHISTS TALK.

ORATORY IS UNLIMITED.

BY ARNO DOSCH-FLEUROT.

[BY ATLANTIC CABLE—DIRECT WIRE—EXCLUSIVE DISPATCH.]

PETROGRAD, May 2 (via London.)—Russia today included unlimited oratory with the fullest liberty for every man to have his say. There were no troubles because there was no resistance. I have repeatedly today heard the most violent anarchists talk themselves hoarse to great crowds, who gave equal attention to the response to the contrary, usually made by a soldier.

The excellent organization of the militia had only to carry out the general order to restrain no voice, however violent, so that at 6 o'clock this evening, instead of the usual May Day, featured in European capitals, there was a general atmosphere of contentment. Among the hundreds of speakers I heard anarchists and extreme Socialists repeatedly attack America as a country of capitalists, but it led to nothing. The Embassy was not even guarded.

The temper of the crowds indicates an important growth since the day of the old government's overturn in the consciousness of power of the self-styled proletariat. The largest banners called upon the proletariat of the world to unite. The majority of the speeches head in the same direction of indicating a resistless proletarianism. The government, conscious of this tendency, is offering no resistance and cleverly avoiding clashes.

Sailors in the navy objecting to the epaulets worn by their officers, A. J. Guchkoff, Minister of War and of the Navy, today formally abolished the epaulet, replacing it with sleeve markings, giving as his reason for retaining these the custom in other navies.

ROOSEVELT SENDS MESSAGE TO RUSSIA.

[BY A. P. DAY WIRE.]

NEW YORK, May 2.—A message from Theodore Roosevelt to the people of Russia was made public prior to the departure of Count Tolstoy today, for Petrograd. The Count will deliver the message there.

After urging the Russian leaders to "see that their striking victory is used with such moderation and wisdom as to prevent all possibility of reaction," the former President expresses the "keenest sympathy" for their programme of religious, political and industrial freedom and adds:

"Not only for your sakes, but for our own sakes, we beg you exactly as by courage and disinterestedness you have forced through the revolution, so by wisdom and self-control you secure for your country the permanent benefits of the revolution."

ARTILLERY ACTIVE IN FRENCH SECTORS.

[BY ATLANTIC CABLE AND A. P.]

PARIS, May 2, 10:07 p.m.—The official statement tonight reads:

"The two artilleries were active, particularly northwest of Rheims and Champagne, in the sectors of Moronvilliers and Auberive. An isolated operation gained ground for us in the wood west of Mont Carrillet.

"In reprisal for the bombardment of Chalons and Epernay by German airplanes, five of our machines last night dropped projectiles on Treves. All the shells reached their objectives, and a fire of great violence broke out in the center of the town.

"On April 30 and May 1 our pilots brought down three German airplanes; ten other enemy machines were seriously damaged."

Barefaced.

EXPOSE PLOT OF RINTELEN

Buchanan Warned Against German Conspiracy.

Activities of Kaiser's Agent Told to Government.

Sought to Embroil America in War with Mexico.

[BY A. P. NIGHT WIRE.]

NEW YORK, May 2.—Plans of Capt. Franz Rintelen of the German navy to embroil this country in war with Mexico and Japan, and the unsuccessful efforts of Frank Buchanan, former Congressman, to enlist Samuel Gompers in a project to prevent the manufacture of munitions in this country were brought out in the conspiracy trial of these two men and six others here today. The defendants are charged with forming strikes designed to disrupt the Entente Allies' munitions trade in this country through the activity of Labor's National Peace Council, of which Mr. Buchanan was the president.

Gompers testified he advised Buchanan that his plans were too hardy; that they were in conflict with the interests of union labor and that he warned Buchanan against associations with Herman Schultein and Henry B. Martin. These men are defendants and were members of Labor's National Peace Council.

DREAM OF BUCHANAN.

Gompers swore that Buchanan told him it was his desire to stop the war by preventing the transportation of munitions to Europe. Gompers said he warned Mr. Buchanan his endeavors were both foolish and unneutral. This was his response to the labor leader asserted, to Mr. Buchanan's announcement that he had come to criticise him because he was opposed to the movement undertaken by the peace council.

"Mr. Buchanan told me it was his desire to stop the war; that he was opposed to the manufacture of munitions of war; that he was a pacifist, and that he was going on with that work," Gompers testified. "I said that to attempt to prevent the manufacture of munitions, of engines, machinery, automobiles, trucks and rails, or of the transportation of food supplies, was unneutral.

"I read a newspaper dispatch stating that he was going to call me to account for my opposition to the movement he was engaged in. I reminded him that the subject had never been under consideration by organized labor."

RINTELEN'S CAMPAIGN.

The testimony as to Rintelen's activities was given by John C. Hammond, an advertising agent, who said that Rintelen engaged him to carry on a pro-German publicity campaign. Rintelen proposed to spend $25,000 for this purpose, he said, but spent only $7500, becoming discouraged as to the success of his plans to arouse sentiment in favor of the German cause after the sinking of the Lusitania.

Mr. Hammond said he gave up work for Rintelen when he learned that he was doing all in his power to bring on war between the United States and Mexico, and that Rintelen believed it was only a matter of time before German diplomacy would embroil this country in war with Japan. Rintelen's purpose, he testified he was told, was to bring about strikes so as to break up the munitions traffic.

RELIED ON HUERTA.

Rintelen described troubles in Mexico which he expected Huerta, former dictator of Mexico, to take up, as his trump card, Hammond said.

The witness declared he called these activities of Rintelen to the attention of the government and then for some time continued to meet Rintelen and to listen to his plans under the direction of officials of the Department of Justice.

ENGLISH PRINCE TO WED

[BY ATLANTIC CABLE AND A. P.]

LONDON, May 2.—The engagement is announced of Prince Alexander, son of Princess Henry of Battenberg, and Lady Irene Denison, only daughter of the Earl of Londborough.

The Apollo Player Piano

We are in the heart of the city with the finest Player Piano in the world:

The Melville Clark Piano Co. don't brag about how cheap the Apollo is, because they don't make cheap Players — they don't know how — never had any experience!

But if you think of paying $500.00 for a Player there are good reasons why you should protect your investment by paying a few dollars more. Come in any time and listen to the wonderful tone of the Piano and music of the Apollo.

The Wiley B. Allen Co.
416-418 South Broadway
Los Angeles, San Francisco, San Diego, Portland.

P. S.—Suppose the Apollo does cost a little more.

Washington.

UPWARD TRE IN WAR TA

Tariff Changes Consid a Last Resort.

Partisanship has Disa in Long Discussio

Excess Profits Impost Debate in Committ

[BY A. P. NIGHT WIRE.]

WASHINGTON, May assistant upward revision of tative draft of the war re the House Ways and Mea mittee today brought the to raised to approximately $1,000,000, or within $165,000,00 amount originally suggested retary McAdoo and refu subcommittee.

Plans now are to raise maining $165,000,000 throu sumption taxes, if necessar a last resort, by tariff. Agreement has been reache cuss proposed tariff increa all other questions have b posed of. Hope still exists committee can agree on ma changes without stirring u tisan fight.

Partisanship has entirely peared in the discussion some of the bitterest ar Democrats have been against Democrats and Rep against Republicans.

One of the sharpest clash was over the policy of se framing the bill. Members out that efforts to keep the ings confidential had prove and that it would be to the interest to court the fulle licity. The proposal was p voted down.

Discussion today centered about the excess profits tax veloped the old alignment who desire to make indivi come taxes pay most of the relieving business of it, and including Representative of Michigan, who is unalter posed to advancing incon further. The subcommitte cess profits tax section would the present rate.

Proposed taxes on wines gars also were discussed to few minor changes were mad proposed cigar rates.

BAKER DEPRECATES EXPEDITION RU

[BY A. P. NIGHT WIRE.]

WASHINGTON, May 2. tary Baker issued a forma ment today decrring speculat to the time of sending of can troops to Europe.

"The questions to be det are how can the United Sta —that is, most effectively a idly aid in the prosecution war," said the Secretary. form of effort determine is consistent with the priorities of the case. It will nounced. Prior to the an ment of intentions, speculati statements of the supposed tion on the part of the gove are, of course, entirely un and equally unfortunate."

BALFOUR TO ADDRE SENATE AND HO

[BY A. P. NIGHT WIRE.]

WASHINGTON, May 2.— Secretary Balfour, head of th ish war mission, will appear both houses of Congress, Sa a privilege never before acco British official.

It is understood he will m brief speech in each House, the chief object of his visit is to pay a call of courtesy, m members and to extend the gr of the British Parliament.

Trade discussions between ish and American officials a now to have covered practica the preliminary ground and waiting on additional infor from England.

The South American trade tion has received almost no tion as yet, for the British h garded it as a question to largely to the United States b of this country's superior i and better facilities for sympathetically with that fiel

HIGH COST OF FLAG MAY BE INVESTIGA

[BY A. P. DAY WIRE.]

WASHINGTON, May 2.—A Secretary Newton of the treas ised a statement today chara ing the recent increase in the of American flags as outrageou asserting that he would ma effort to do something about

FOOD SPECULATION MAY BE FELONI

[BY A. P. DAY WIRE.]

WASHINGTON, May 2.—S Kenyon introduced a bill too make it a prison offense to b sell for future delivery any pertaining to life," or storing cornering the market or aff the market price."

FIRST BOND WILL B

[BY A.

WASHINGTON, May 2.— tary McAdoo announce night that the first of bonds authorized under the finance law would be a $2,000,000 "liberty loan" issue, ope popular subscription at par, that subscription would be rec until June 15 next. The bonds be dated July 1 and will be delivery on that date.

Although department s newspapers, bond houses and organizations in additio banks will be utilized in floatin

Barefaced.

EXPOSE PLOT OF RINTELEN.

Buchanan Warned Against the German Conspiracy.

Activities of Kaiser's Agent Told to Government.

Sought to Embroil America in War with Mexico.

[BY A. P. NIGHT WIRE.]

NEW YORK, May 2.—Plans of Capt. Frans Rintelen of the German navy to embroil this country in war with Mexico and Japan, and the ineffectual efforts of Frank Buchanan, former Congressman, to enlist Sam Gompers in a project to prevent the manufacture of munitions in this country were brought out in the conspiracy trial of these two men and six others here today. The defendants are charged with fomenting strikes designed to disrupt the Entente Allies' munitions trade in this country through the activities of Labor's National Peace Council, of which Mr. Buchanan was first president.

Gompers testified he advised Buchanan that his plans were foolhardy; that they were in conflict with the interests of union labor, and that he warned Buchanan against associations with Herman Schultels and Henry B. Martin. These men are defendants and were members of Labor's National Peace Council.

DREAM OF BUCHANAN.

Gompers swore that Buchanan told him it was his desire to stop the war by preventing the transportation of munitions to Europe. Gompers said he warned Mr. Buchanan his endeavors were both foolish and unneutral. This was his response, the labor leader asserted, to Mr. Buchanan's announcement that he had come to criticise him because he was opposed to the movement undertaken by the peace council.

"Mr. Buchanan told me it was his desire to stop the war; that he was opposed to the manufacture of munitions of war; that he was a pacifist, and that he was going on with that work," Gompers testified. "I said that to attempt to prevent the manufacture of munitions, of engines, machinery, automobiles, trucks and rails, or of the transportation of food supplies, was unneutral.

"I read a newspaper dispatch stating that he was going to call me to account for my opposition to the movement he was engaged in. I reminded him that the subject had never been under consideration by organized labor."

RINTELEN'S CAMPAIGN.

The testimony as to Rintelen's activities was given by John C. Hammond, an advertising agent, who said that Rintelen engaged him to carry on a pro-German publicity campaign. Rintelen proposed to spend $35,000 for this purpose, he said, but spent only $7500, becoming discouraged as to the success of his plans to arouse sentiment in favor of the German cause after the sinking of the Lusitania.

Mr. Hammond said he gave up his work for Rintelen when he learned that he was doing all in his power to bring on war between the United States and Mexico, and that Rintelen believed it was only a matter of time before German diplomacy would embroil this country in war with Japan. Rintelen's purpose, he testified he was told, was to bring on strikes so as to break up the munitions traffic.

RELIED ON HUERTA.

Rintelen described troubles in Mexico which he expected Huerta, former dictator of Mexico, to stir up, as his trump card, Hammond said.

The witness declared he called these activities of Rintelen to the attention of the government and then for some time continued to meet Rintelen and to listen to his plans under the direction of officers of the Department of Justice.

ENGLISH PRINCE TO WED.

[BY ATLANTIC CABLE AND A. P.]

LONDON, May 2.—The engagement is announced of Prince Alexander, son of Princess Henry of Battenberg, and Lady Irene Denison, only daughter of the Earl of Londesborough.

Washington.

UPWARD TREND IN WAR TAXES.

Tariff Changes Considered as a Last Resort.

Partisanship has Disappeared in Long Discussion.

Excess Profits Impost Causes Debate in Committee.

[BY A. P. NIGHT WIRE.]

WASHINGTON, May 2.—Persistent upward revision of the tentative draft of the war revenue by the House Ways and Means Committee today brought the total to be raised to approximately $1,650,000,000, or within $165,000,000 of the amount originally suggested by Secretary McAdoo and refused by a subcommittee.

Plans now are to raise the remaining $165,000,000 through consumption taxes, if necessary, or, as a last resort, by tariff changes. Agreement has been reached to discuss proposed tariff increases after all other questions have been disposed of. Hope still exists that the committee can agree on many tariff changes without stirring up a partisan fight.

Partisanship has entirely disappeared in the discussion and in some of the bitterest arguments Democrats have been arrayed against Democrats and Republicans against Republicans.

One of the sharpest clashes today was over the policy of secrecy in framing the bill. Members pointed out that efforts to keep the proceedings confidential had proved futile and that it would be to the public interest to court the fullest publicity. The proposal was promptly voted down.

Discussion today centered largely about the excess profits tax and developed the old alignment of those who desire to make individual income taxes pay most of the burden, relieving business of it, and others, including Representative Fordney of Michigan, who is unalterably opposed to advancing income taxes further. The subcommittee's excess profits tax section would double its present rate.

Proposed taxes on wines and cigars also were discussed today. A few minor changes were made in the proposed cigar rates.

BAKER DEPRECATES EXPEDITION RUMORS.

[BY A. P. NIGHT WIRE.]

WASHINGTON, May 2. — Secretary Baker issued a formal statement today decrying speculation as to the time of sending of American troops to Europe.

"The questions to be determined are how can the United States best serve—that is, most effectively and rapidly—aid in the prosecution of the war," said the Secretary. "As each item of effort is determined upon as far as is consistent with the properties of the case, it will be announced. Prior to the announcement of intentions, speculation and statements of the supposed intention on the part of the government are, of course, entirely unfounded and equally unfortunate."

BALFOUR TO ADDRESS SENATE AND HOUSE.

[BY A. P. NIGHT WIRE.]

WASHINGTON, May 2.—Foreign Secretary Balfour, head of the British war mission, will appear before both houses of Congress, Saturday, a privilege never before accorded a British official.

It is understood he will make a brief speech in each House, though the chief object of his visit will be to pay a call of courtesy, meet the members and to extend the greetings of the British Parliament.

Trade discussions between British and American officials are said now to have covered practically all the preliminary ground and to be waiting on additional information from England.

The South American trade situation has received almost no attention as yet, for the British have regarded it as a question to be left largely to the United States because of this country's superior interests and better facilities for dealing sympathetically with that field.

HIGH COST OF FLAGS MAY BE INVESTIGATED.

[BY A. P. DAY WIRE.]

WASHINGTON, May 2.—Assistant Secretary Newton of the treasury issued a statement today characterizing the recent increase in the price of American flags as outrageous, and asserting that he would make an effort to do something about it.

FOOD SPECULATION MAY BE FELONIOUS.

[BY A. P. DAY WIRE.]

WASHINGTON, May 2.—Senator Lewis introduced a bill today to make it a prison offense to buy or sell for future delivery any article "pertaining to life," or storing them, "to enhance the market or affecting the market price."

Subscription.

FIRST BOND OFFERING WILL BE TWO BILLIONS.

[BY A. P. NIGHT WIRE.]

WASHINGTON, May 2.—Secretary McAdoo announced tonight that the first offering of bonds authorized under the war finance law would be a $2,000,000,000 "liberty loan" issue, open to popular subscription at par, and that subscription would be received until June 15 next. The bonds will be dated July 1 and will be ready for delivery on that date.

Although department stores, newspapers, bond houses and many other organizations in addition to banks will be utilized in floating the bonds, the twelve Federal reserve banks will be designated as central agencies in their respective districts. Details as to the denominations of the bonds have not yet been prescribed, but the lowest denomination will be so small as to place the bonds within the reach of every investor.

Many offers of assistance in floating the issue have been received from women's organizations and the Secretary will organize a women's committee to assist in obtaining subscriptions and distributing the bonds.

A large over-subscription, Mr. McAdoo announced, appears likely.

GERMAN PAPER WANTS POLITICAL REFORMS.

[BY ATLANTIC CABLE AND A. P.]

AMSTERDAM, May 2 (via London, 6:25 a.m.)—The Hamburger Fredenbalatt has come to the conclusion that the German political system is a failure and must be changed. The paper says:

"There is no use theorizing. There is something wrong with our governmental system, as is clearly proved by Germany's political failures and in fact by the whole war. Fresh blood must be infused in the government."

Complainant.

ETERNAL TRIANGLE KNOWN TO HUSBAND.

LETTERS SHOW THAT ACCUSED DISCOVERED AND AGREED.

Told Man He is Charged with Slaying that He Would not Interfere, and Asked Help in Paying Debts, According to Letter in Evidence.

[BY A. P. NIGHT WIRE.]

CHRISTIANSBURG (Va.) May 2.—A story of how Charles E. Vawter, Virginia Polytechnic professor, on trial here for killing Stockton Heth, Jr., had discovered and condoned improper relations between his wife and Heth, and had asked the latter to pay a whisky debt for him, was revealed in letters introduced today by the State. They were written by Vawter to Heth last year, the prosecution asserted, and were found by the dead man's sister after he had been shot while a guest in the Vawter home.

The letters were produced during the cross-examination of Vawter and apparently surprised the defense. Vawter wrote that he had discovered the improper relations between Mrs. Vawter and Heth; that she had stood by the defendant when drink had made a demon of him, and that now his love for her would not falter.

"Now you can love her with less fear," said the letter. "You are not worrying me, for it is her happiness, not yours, although I like you very much. You are simply a lucky being."

In the first letter introduced, Vawter told Heth he had discovered the latter's relations with Mrs. Vawter and warned him to keep away from the Vawter home. It was about a week later that Vawter wrote urging Heth to forget what had been said and continue his visits. This letter said:

THE LETTER.

"Please read this and when you have, please destroy it. I cannot speak it for reasons you can guess but to make my position clear in the matter over which I have no control, I know it is my duty to state my position.

"I know what happened Sunday afternoon. I was thought to be asleep, but in reality was never more wide awake. I came to the door and found out for myself what I have suspected for quite a while.

"Now, I am going to give you the surprise of your life and I only hope that you will be able to appreciate my position. By a supreme effort I kept myself under control that afternoon and can keep it now forever. To make a long matter short, I love—beyond what I can express and the conventions of this world cannot make me do anything to mar her happiness. I remember all the years she has had to stick by me when drink made a demon of me, how her love has never faltered. Now mine shall not.

"She loves you dearly and you must not hurt her. Never let her know that I have any idea that she loves you or that you love her.

"Now, I have one favor to ask you to do for me. It will not do for me to ever touch one drop of drink again. It would mar all her happiness if I did drink. So, this is the favor: I owe the Roanoke Wine Company $63 (my other debts are $2600.) I want you to pay this bill for me when you go to Roanoke on the 25th. Please pay it and tell them to mail me a receipt and from this I will know that you propose to make me one promise, and that is all I shall ever ask you, and that is that you will not mistreat, I mean by that neglect, my precious sweetheart, and that you will be VERY CAREFUL not to cause her to be talked about or get into any trouble whatsoever.

"Now we understand each other. I do not blame you in the least. You have taken no advantage of anyone. You are square to the bone and I don't blame her for loving you one bit. She will love me again some day for I am going to cut you out by fair means, as you, unintentionally, have me."

WHAT HE SAW.

During his testimony Vawter stated that on one occasion he saw his wife run out of Heth's bedroom in a nightdress and that when he denounced Heth, the latter choked him for his suspicion of Mrs. Vawter. On another occasion, Vawter said Heth choked him into insensibility when he accused him of kissing Mrs. Vawter. He stated that the four times he had broken his pledge about drinking was when Heth offered him whisky. Vawter admitted writing the letters given in evidence.

Vawter confirmed practically every detail of the shooting as given before the bail commission, and produced in court yesterday. When he awakened at 3 o'clock a.m. and found that Mrs. Vawter had left the room he went downstairs and got his pistol. In the hall he met his wife, he stated, and she clung to him and said: "Kill me first."

Sixty-fifth Congress.

SENATE OPPOSES FOOD HYSTERIA

Debate on Regulation Leads to Blame for Speculators.

Lamp Posts for Profit Traders Suggested by Member.

Pessimistic Speeches on the Situation Deplored.

[BY A. P. NIGHT WIRE.]

WASHINGTON, May 2.—The rising sentiment in Congress for legislation to meet the nation's food problems broke out in the Senate today in a debate that started over the high price of seeds, but developed into denunciations of food speculators with assertions that the best way to deal with them was to string them to lamp posts or put them behind prison bars.

Senators from farming States denied that there is any shortage of staple foods in the United States. Senator John Sharp Williams declared there had been a hysteria throughout the country and that the cause of high prices was largely psychological. He said he believed the German corruption fund recently unearthed in a Federal court may have been responsible. Word should go straight out from the Senate, Senator Williams said, that there is no shortage of food. Senators Nelson and McCumber agreed that there is no reason to fear a shortage.

EXCORIATES ROBBERS.

The attack on the speculators was led by Senators Thomas and Borah. The Colorado Senator declared they were the real enemies of the nation; expressed the hope that Congress would not adjourn without legislation that would remedy the evil and said the lamp post is the thing to cure such speculation. He introduced an amendment to the espionage bill empowering the President by proclamation to suspend during the war the operation of boards of trade and chambers of commerce which deal in futures.

Senator Borah predicted a world famine if the war lasts two years and if extraordinary and sustained efforts are not made here to meet the food problem. He attacked the packers, declaring they made enormous profits, and said speculation and monopoly in foodstuffs made millions for those who were responsible and made "peons of the people." He favored conscription of food and government possession of the packing companies. Food speculation, he said, would not be ended until the speculators "are put in stripes behind the bars."

Senator Nelson suggested that if some of the "statesmen concerned about this situation" would go to Minnesota and assure the farmer of good climatic conditions the wheat crop there would take care of itself.

Deploring pessimistic speeches on the food situation, Senator Nelson said:

"These speeches will be used by food speculators as an excuse for raising prices still further. The packers are getting big profits, but we farmers and stock raisers too are getting them. I sold an old, superannuated, toothless cow for $50 or $60 for which I would have been glad to have gotten $10."

Senator McCumber said the nation should have a wheat surplus this year of more than 200,000,000 bushels after feeding itself and providing for seeding.

ONE QUART MONTHLY LIMIT IN FLORIDA.

[BY A. P. NIGHT WIRE.]

TALLAHASSEE (Fla.) May 2.—Gov. Catts has signed the bill which limits shipments of liquor into dry territory in this State to one quart a month to any one person. The act is effective at once.

Captives.

MORE GERMAN PRISONERS TAKEN BY THE FRENCH.

[BY ATLANTIC CABLE AND A. P.]

GRAND HEADQUARTERS OF FRENCH ARMY ON THE FRENCH FRONT, May 1.—(From a Staff Correspondent of the Associated Press.) Prisoners were still being brought in today as a result of yesterday's French success between Beine and Moronvilliers, and two fierce though unsuccessful German counter-attacks northwest of Mont Haut.

Combatants who have taken part in the recent fighting declare that the German positions are of the strongest character and the resistance most obstinate. A French assaulting wave of infantry found a deep cavern at the foot of a steep cliff in Chivy Ravine, west of Craonne, into which the grenadiers threw grenades while their comrades continued to advance up the slope.

When they arrived at the top they observed a column of smoke pouring out of a hole in the summit of the plateau and soon afterwards a crowd of Germans numbering about two hundred came out, having climbed 180 steps through a chimney cut in the solid rock from the cavern below. The French had scaled the cliff quicker than the Germans had gone up the stairs and they took all the Germans prisoners.

A German officer was in the act of telephoning his headquarters. He surrendered, holding his arms up with the telephone receiver in one hand.

Use Less Grain.

KING GEORGE PROCLAIMS NEED FOR FRUGALITY.

[BY ATLANTIC CABLE AND A. P.]

LONDON, May 2, 12:15 p.m.—King George has signed a proclamation exhorting the people to lessen their consumption of wheat and to practice the greatest economy and frugality in the use of all other kinds of grain.

The proclamation particularly urges the people to reduce the consumption of bread by at least one-fourth of the quantity consumed in normal times.

The proclamation in part follows:

"We, being persuaded that abstention from all unnecessary consumption of grain will furnish the surest and most effectual means of defeating the devices of our enemies and thereby bringing the war to a speedy and successful termination, have thought fit to issue this our royal proclamation. For this purpose we exhort heads of households to reduce consumption of bread by at least one-fourth of the quantity consumed in ordinary times and to abstain from the use of flour in pastry. We do also in like manner exhort all persons who keep horses to abandon the practice of feeding the same with oats or other grain."

SUGGESTS ALASKAN FISH AS WAR FOOD.

[BY A. P. NIGHT WIRE.]

WASHINGTON, May 2.—In the fisheries of Alaska the United States may find millions of pounds of food for the war emergency. Fish Commissioner Smith told a Senate committee today that the supply of cod, salmon, herring and other edible fish was practically unlimited and that the government might well go into the fishing business.

ANACONDA COPPER EARNS LARGE RETURNS.

[BY A. P. NIGHT WIRE.]

NEW YORK, May 2.—Enormous profits and extensive operations are disclosed in the pamphlet report of the Anaconda Copper Mining Company for 1916, published today. Total revenues of $160,640,688 are shown, as compared with $87,326,807 in 1915, and a balance for dividend of $50,528,373, contrasted with $16,695,306 in the preceding year.

The balance were equal to $21.85 per share on the outstanding issue of 2,231,250 shares for 1916, as against slightly more than $8 per share in 1915.

Total revenues were larger than in any three previous years in the company's history. The balance sheet shows a profit and loss surplus of $48,295,862, equal to more than $20 per share on the outstanding stock. In 1915 the profit and loss surplus was $15,051,865.

Accounts receivable and cash on hand at the end of 1916 amounted to $32,065,854, a gain of $12,233,486.

Eastern Weather.

APRIL COLDEST AND WETTEST IN YEARS.

CHICAGO IS GIVEN NO HOPE OF IMMEDIATE WARMING UP.

North Dakota and Wyoming Report Fresh Snows, While Cold Rains Fall in New York and Massachusetts — Low Temperatures Prevail in All Directions.

[BY DIRECT WIRE—EXCLUSIVE DISPATCH.]

CHICAGO BUREAU OF THE TIMES, May 2.—April, 1917, was the coldest April since 1909 and the wettest since 1911, according to Prof. Henry J. Cox, head of the local government weather bureau.

"April never has been so cold since 1909," said Prof. Cox today. "It was unseasonably cool, with about the average rainfall and deficient in sunshine. We had more rain last month than in any other April for six years. The only warm period of the month prevailed from the 17th to the 22nd, a maximum temperature of 82 deg. being recorded on the 18th. On that day there was a drop of thirty-one degrees. The lowest temperature was 30 deg., on the 13th, while the average for the month was 44.8 deg.

"There is no indication of warm weather for the immediate future. Rains and lake winds, which are forecast for the next two or three days, will keep the temperature down for that length of time, anyway. As to what may take place for the remainder of May, I cannot say."

North Dakota and Wyoming were the only States reporting fresh snow today. Cold rains fell in New York and Massachusetts. In the Middle West, Iowa, Missouri, Kansas and Minnesota reported rain and Michigan reported rain and snow combined. Cold weather prevailed in all directions. Eastern Canada again approached zero weather. The maximum in Chicago was 56 deg.; minimum, 38. The South, with one exception, was dry and hot.

Temperatures elsewhere, as officially reported by the United States Weather Bureau, were as follows:

Stations—	Max.	Min.	Stations—	Max.	Min.
Abilene	84	56	Pasadena	72	48
Boise	58	30	Phoenix	84	46
Boston	54	36	Pittsburgh	54	40
Buffalo	42	34	Pocatello	58	32
Calgary	56	28	Portland, Or.	62	40
Chicago	56	38	Rapid City	58	34
Des Moines	56	42	Red Bluff	74	46
Dodge City	84	44	Redlands	84	44
Duluth	54	30	Reno	58	28
Durango	64	34	Riverside	84	48
Eureka	54	46	Roseburg	64	44
Flagstaff	60	24	Roswell	84	54
Fresno	74	48	St. Louis	58	46
Galveston	70	70	St. Paul	52	36
Havre	60	36	Sacramento	70	46
Helena	52	28	Salt Lake City	52	28
Huron	52	30	Santa Barbara	70	48
Jacksonville	82	64	San Bernardino	84	45
Kamloops	50	46	San Diego	64	50
Kansas City	48	42	San Francisco	58	50
Knoxville	70	46	San Luis Obispo	62	46
Los Angeles	76	52	Seattle	56	46
Memphis	78	52	Sheridan	54	34
Modena	60	46	Spokane	60	36
Montreal	44	38	Swift Current	58	28
Moorhead	58	28	Tampa	84	68
Mt. Wilson	62	38	Tonopah	62	34
Needles	88	60	Tucson	84	44
New Orleans	82	64	Washington	60	50
New York	58	38	Williston	52	28
North Head	50	44	Winnemucca	56	32
North Platte	58	34	Winnipeg	58	30
Oklahoma City	76	54	Yuma	88	54
Omaha	50				

Labor.

WEST TO FIGHT ASIATIC INFLUX.

Need of All Lines for Workers may Reopen Question.

Farm Helpers and Others are Imperative Necessity.

Shortage may Lead to Combat of Coast and East.

[BY DIRECT WIRE—EXCLUSIVE DISPATCH.]

WASHINGTON BUREAU OF THE TIMES, May 2.—Deep concern is felt by some members of Congress from the Far West over the proposal, vague as yet, that oriental labor be admitted to the United States during the continuance of the war. Coming from nowhere in particular, this suggestion has met with more or less favorable response in some circles and there is likelihood that the idea may be brought squarely before Congress before the close of the present session.

In view of the apparent need for additional labor in the United States, on the farms, in the factories, and for certain lines of transportation and commercial work, and in view of the activity of the Council of National Defense, looking to keeping all important American industries going at full speed, there is likely to be an increased interest in the proposal to admit Asiatics, especially Chinese and Japanese, to take the place of Americans who take up arms and to swell the rolls of industries that now require more laborers than ever before.

LABOR IS PROBLEM.

The problem of farm labor is regarded by the Council of National Defense as one of the most serious problems to be dealt with this summer. From all sections come reports indicating that farm labor is scarce, with no supply in sight. In the shipbuilding industry, which is to be speeded up as never before, there is a crying shortage of labor, especially skilled labor. Transportation lines need men; munitions factories have not suffered as yet because they have been able to attract men and women from other industries by paying abnormally high wages, and in other lines of industry the man problem is the most critical problem now to be dealt with.

In support of the proposal to let down the bars to Chinese and Japanese during the continuance of the war, it is pointed out that vast numbers of these are skilled farmers and could be had, doubtless, in vast numbers if Congress would permit their entry into the United States. China, and especially Japan, has many skilled laborers who could readily find employment in the United States if permitted to enter—provided, on the other hand, their own government would sanction their leaving home under present conditions.

From another angle, it is pointed out that Japan, nominally at least, is at war with Germany and to that extent is allied with this government and China has taken steps leading to war with Germany, which may be followed any minute with an open declaration. Now that the United States, Japan and China are arrayed against a common enemy, and have a common end to serve, the argument is made by advocates of Chinese and Japanese admission that such a step, even though it be but temporary, would tend to bring the United States and the Orient closer together.

But, up to the present, no definite steps have been taken in Congress looking to letting down the bars. If the fight opens seriously and a strong showing is made of the need of cheap labor to work American farms and operate American factories, and if eastern sentiment is thoroughly aroused, it is likely to prove a big task for the Pacific Coast delegations to head off this legislation.

Lift back the red cover with its monogram of gold

—PALL MALL—

BELL-ANS

Absolutely Removes Indigestion. One package proves it. 25c at all druggists.

Schools and Colleges

HOLLMAN Business Colleges

1017 South Figueroa Street

Send for Catalog. Broadway 3500; 54021.

ANNOUNCEMENT

About June 11th we will move into our new and centrally located quarters—entire Fifth Floor, Realty Board Bldg., 631 So. Spring St.

HOLLMAN BUSINESS COLLEGE

Bdwy. 2500. 1017 S. Figueroa. 54021.

Names and addresses of reliable patent attorneys are listed under the heading of "Patents and Patent Agents" in The Times "Liner" pages.

SAN FRANCISCO · NEW YORK · SAN JOSE · FRESNO

Reich and Lievre

LOS ANGELES · OAKLAND · SACRAMENTO · STOCKTON

"In a class by themselves"

A Nimble Sixpence Is Better Than a Slow Shilling

That's the Reich and Lievre way of doing business in a nutshell. And while we are receiving daily NEW merchandise which is sold while it is NEW at prices which are no higher than are asked for "Markdowns" elsewhere, others are complaining about "No business at all."

At *any* time and particularly *now*, when, to the admitted necessity of making every penny count is added a readjustment of prices to meet the new National conditions, should not EVERY WOMAN try to find here what she needs and must have?

It is your patriotic duty to eliminate WASTE. Why, then, shop elsewhere?

Silk Dresses $9.75

Do You Want Them Any Cheaper?

SAY Rich & Ice avie

Reich and Lievre

OPPOSITE MOROSCO THEATRE

TWO ENTRANCES 739 AND 745 BROADWAY (4TH FLOOR)

Eden

$100.00

Sold on Time Payments $10 down $9.00 month

Why Pour $50 a Year down the drain?

Maybe you don't realize how easy it is to pour fifty dollars a year—yes, and often considerably more—down the sink. Many good housekeepers have never thought of the matter in that light. It is being done right along—by handling the family wash in the clumsy way the ancients had to handle it.

The cliff dwellers used washboards. They rubbed and scrubbed their crude garments on stones and pieces of bark. Since then, despite the invention of soap, we have continued the wash-day rubbing and scrubbing—have gone on employing needless physical force. We are all prone to take the things we're used to as a matter of course. Instead of a discarded relic, the washboard has gotten to be a confirmed habit.

You know the scientific, right way to use soap for washing clothes. You may not have given any thought to the "why" of it, but you certainly do know what it is. Here's the proof: how do you wash a bit of Irish point? You don't tear it to tatters by roughing it over the ridges of a wash board; you souse the lace in a bowl of soapy, hot water. You dip and squeeze, forcing the water through the fabric; and pretty soon that little piece is as clean as clean can be—and as good as new.

The "why"—the principle—is this: the dirt—all dirt—is a mixture of grease and dust particles. The alkali in the soap dissolves the grease and the freed dust is then readily flushed out by the action of the water.

Right around this simple right way an efficient mechanical servant has been constructed and perfected—the Eden Electric Washing and Wringing Machine.

To the dealer we offer, first, the best cylinder type washing and wringing machine on the market, and, second, a splendid opportunity for profit. The Eden is easy to sell; every home is a prospect. Every machine sold will sell 5 others in a year's time. The owner of an Eden will save the price of the machine in two years—it will last a lifetime.

We are choosing the best dealer in every locality to handle the Eden. We mean choosing because we have something to offer. We will handle the large sale contracts. Write for proposition.

Distributors for Southern California

Woodill & Hulse Electric Co.

Main 1125 111-13 East 3rd St. Home 10169

Just around the corner from Third and Main Sts.

Schools and Colleges

EGAN SCHOOL

Little Theater Bldg., 1334 So. Figueroa St. Home Phone 54511.

Not only a school for drama, but a school for general culture. MUSIC, DANCING, DRAMA in all their branches. Patronized by Oliver Morosco, John Cort and many others.

Rare bargains are daily offered in the "For Sale, Business Property" columns in The Times "Liner" pages.

The Times Free Information Bureau
619 South Spring Street

THE TIMES FREE INFORMATION AND RESORT BUREAU is for the accommodation and benefit of persons seeking interesting routes of travel, desirable hotels and rest, recreation and recuperation at the seashore or in the mountains.

Pamphlets are furnished by competent attendants and by correspondence to the general public regarding rates and attractions of railroad and steamship lines, hotels and pleasure and health resorts. Photographs, descriptive circulars and transportation literature are kept on hand for inspection and distribution. Times readers can obtain here in a few minutes, without the delay incident to writing for it, all the information necessary for a safe and enjoyable journey or vacation. This service is absolutely free. Literature also may be obtained at the New Times Building, Broadway at First street.

PERSONS CONTEMPLATING VISITING LOS ANGELES ARE PRIVILEGED TO HAVE THEIR MAIL ADDRESSED TO THE BUREAU.

Resorts

ARLINGTON HOTEL
SANTA BARBARA

An absolutely Fireproof Hotel—All Outside Rooms, affording plenty of light and air—Headquarters for Tourists from all parts of the world. Private Lavatories in connection with all rooms. Ideal climate the year round. Automobile road is now perfect. 3½ hours' run Los Angeles to Santa Barbara. Unexcelled facilities for care of automobiles in hotel grounds.

E. P. DUNN, Lessee.

The Most Attractive and Sportiest Golf Links in California.

GOLD of OPHIR ROSES

See the miles of hedges of these gorgeous roses now abloom at Redlands. Stop at the

Wissahickon Inn
Corner Center and Walnut Streets, Redlands.

SEAL BEACH FOR FUN
JEWEL CITY CAFE
$1.25
BASKET BALL, FISHING, BOATING, DANCING, BATHING, SURF SPORTS, RACING COASTER, BILLIARDS BOWLING

Hotel Virginia LONG BEACH
CLOSE TO THE RHYTHMIC SURF
Absolutely fireproof. American plan. Golf. Tennis. Bathing and many other forms of social events. Exceptional accommodations. Hospitable atmosphere. Speed the week-end. Write for folder. W. P. NESTLE, Mgr.

MT LOWE MILE HIGH $2.00
Special Low Rates at Hotel and Housekeeping
YE ALPINE TAVERN
Cottages. Five Trains Daily 8, 9, 10 a.m., 1:30 and 4 p.m., from Los Angeles Main Street Station, cafe. P. E. Information Bureau.

CAMP BALDY
WINTER MOUNTAIN RESORT. Reached by automobile road in 2½ hours from Los Angeles. 4700 feet elevation. Hotel cottages equipped with airtight stoves; board at hotel dining-room. Winter sports. Auto stage meets parties by appointment at Bonelli Park, San Antonio Park.
CAMP BALDY COMPANY, CAMP BALDY, CAL.

KADIUM SULPHUR SPRINGS MELROSE AVENUE and GOWER STREET
Drink and bathe in the most radio-active natural curative mineral water. It purifies blood, keeps you young. HOME OF Rheumatism, Colds, Poor Circulation, Sciatica, Diabetes, Stomach, Liver, Kidney, Bladder, Blood, Bright's, Nervous and Female Troubles. Doctor's advice free. West Sixth street car line. Phone 177104.

SANTA CATALINA ISLAND BANNING LINE Steamer "CABRILLO" (permit for 545 passengers) makes daily trip.
BANNING COMPANY, Agents, 104 Pacific Electric Building, Los Angeles. Phone Home 10644; Sunset Main 36. (The Wilmington Transportation Company reserves the right to change steamers and times of sailings without notice.)

FRAGRANT SEA MOSS IN BLOOM ON VENICE BOATING CANALS

Superb Routes of Travel

IT COSTS NO MORE TO GO EAST
Via San Francisco—Portland—Tacoma—Seattle, Spokane. Through the Scenic Northwest.
Choice of Ocean or Rail Routes To Portland or Seattle.
S.S. "Great Northern" and "Northern Pacific" Meals and Berth included at Sea.
TOUR
GLACIER NATIONAL PARK
This Summer.
Get illustrated booklet and full information from J. W. Phalon, D. F. & P. Agent.
607 South Spring Street
Telephones: Broadway 1236; Home F1244.
"See America First" GREAT NORTHERN RAILWAY

Los Angeles Hotels and Apartments

Million-Dollar Popular-Priced
NEW ROSSLYN HOTEL
HART BROS., PROPS. $1 PER DAY UP.
500 ROOMS. LARGEST HOTEL ON COAST.
100 Rooms, $1.50—200 Rooms, $1.50—200 Rooms, $2.00—200 Rooms, $2.00 to $2.50.

MEALS 30 Cents
Best meals in the world—
Fifth and Main Sts.

Steamships

San Francisco and Portland Steamship Company
STEAMSHIP BEAVER
SAILS SATURDAY, MAY 5
1st Class, $6.35 and $9.35. SAN FRANCISCO. Str., $6.35
1st Class, $22.50 and $27.50. PORTLAND. Str., $12.35.
C. G. KRUEGER, Dist. Pass. Agt.
517 South Spring St.
Home A1751. Main 1904.
130 E. Colorado, Pasadena.

STEAMSHIPS
Yale, Harvard, Governor, President, Umatilla, Queen
Lbs. 190 613 548 521 488 397
Special Rates Including Berth and Meals

One Way Fares		Round Trip Fares
$3.00	San Diego	$4.00
$ 9.00 to $11.00	San Francisco	$18.00
$25.00 to $30.50	Seattle-Tacoma	$50.00

Sailings Daily, Except Tuesday, for San Francisco, Seattle and Tacoma. Daylight excursions to San Diego every Wednesday, Thursday, Friday and Sunday.
Pasadena Office, 8 So. Raymond Ave. Long Beach Office, 115 W. Ocean Ave.
PACIFIC STEAMSHIP CO.
624 So. Spring St.
Phones: Main 7915, A3331
Day & Night Service

American—Hawaiian STEAMSHIP COMPANY
All sailings between U. S. Atlantic and U. S. Pacific ports are cancelled until further notice.
608 Merchants Nat'l Bank Bldg. Phone, Home A3179; Main 6461.
AUSTRAILA
HONOLULU, SUVA, NEW ZEALAND
Regular sailings from Vancouver, B. C., by the palatial passenger steamers of the Canadian-Australian Royal Mail Line.
For full information apply Can. Pac. Railway, 605 S. Spring st., L. A., or to Gen'l Agent, 449 Seymour St., Vancouver, B. C.

Information Bureaus.

IMPERIAL VALLEY
Information Bureau
604 So. Spring

City Restaurants

JAHNKE'S TAVERN
524 S. SPRING
Adolph Jahnke Prop
NONE BETTER
You cannot invest 50 cents to better advantage than in our
Special Noon Luncheon
Headliner Entertainment

The Victor Hugo
RESTAURANT FRANCAIS—A LA CARTE
Genuine French cuisine—Refined entertainment—Best of service—More than a restaurant—A Metropolitan "Institution."
623 South Hill Street

TURKISH POSITIONS NEAR GAZA RAIDED.

[BY ATLANTIC CABLE AND A. P.]

LONDON, May 2.—Considerable activity by British infantry and cavalry patrols in Palestine, near Gaza, is reported in an official statement today.

The Turkish positions have been both raided and bombarded. The statement is as follows:

"In the neighborhood of Gaza there have been some patrol actions in which our infantry and mounted troops have been successful. During our artillery bombardment we dispersed enemy working parties, destroyed or damaged two enemy guns and an artillery observation station and blew up an ammunition dump."

REFUSE TO TAKE THE FEDERAL OATH.

[BY A. P. NIGHT WIRE.]

VALLEJO, May 2.—Forty members of the California Naval Militia from Santa Cruz who have been undergoing training on a warship here refused today to take the Federal oath and were rowed ashore from the vessel and landed in Vallejo. Fifty other members of the militia took the oath and accepted the three-year enlistment in the navy. According to some of those who came ashore they were not given time to gather up their personal effects, and, as a result, they were compelled to borrow money in order to return home.

They declared their willingness, they said, to enlist for the duration of the war, but declined to be bound to a three-year enlistment.

CHINESE MINISTER HAS LEFT BERLIN.

[BY PACIFIC CABLE.]

PEKING, May 2.—The Foreign Office has received information that the Chinese Minister to Germany has left Berlin for Denmark.

"TIZ" FOR SORE, TIRED EEET—AH!

"Tiz" is grand for aching, swollen, tender, calloused feet or corns.

Ah! What a relief. No more tired feet; no more burning feet; no more swollen, aching, tender, sweaty feet. No more soreness in corns, callouses, bunions.

No matter what ails your feet or what under the sun you've tried without getting relief, just use "Tiz." "Tiz" is the only remedy that draws out all the poisonous exudations which puff up the feet. "Tiz" cures your foot trouble so you'll never limp or draw up your face in pain. Your shoes won't seem tight and your feet will never, never hurt or get sore and swollen. Think of it, no more foot misery, no more agony from corns, callouses or bunions.

Get a 25-cent box at any drug store or department store and get instant relief. Wear smaller shoes. Just once try "Tiz." Get a whole year's foot comfort for only 25 cents. Think of it.

Los Angeles Hotels

HOTEL STEWART
San Francisco
GEARY STREET, JUST OFF UNION SQUARE.
European Plan $1.50 a day up
Breakfast 50c. Lunch 50c. Dinner $1.00.
Most Famous Meals in the United States
New steel and concrete structure. 350 rooms, 350 connecting bathrooms. Homelike comfort rather than unnecessarily expensive luxury. In center of theater, cafe and retail districts. On car lines transferring all over city. Take municipal car line direct to door. Motor Bus meets trains and steamers.
For further particulars, see our Los Angeles Representative, Thos. Cook & Sons 515 S. Spring St.

Hotel St. James
San Francisco
Opposite City Hall
Van Ness Ave.
75c day—$3 Week up
Take McAllister car to Van Ness.

Resorts

VACATION SUGGESTIONS
RUSSIAN RIVER COUNTRY
Boating, bathing, hiking. Good hotels, camps and cottages.
MINERAL SPRINGS
Lake and Sonoma Counties famous for the curative qualities and diversity of their mineral springs—excellent resorts.
HUNTING AND FISHING
Deer, bear and bob-cats for the hunter. 1000 miles of excellent trout streams for the angler.
READ "VACATION 1917"
Free copies at The Times: Peck-Judah, 628 S. Spring St., Los Angeles; J. J. Geary, 805 Phelan Bldg., San Francisco.
NORTHWESTERN PACIFIC R. R.

Ad Libitum.

CAST YOUR EYE ON AMENDMENTS

Eighteen Framed for Voters at the Next Election.

Initiatives and Referendums to Go on the Ballot.

Dry Forces, Single Taxes are as Busy as Usual.

[SPECIAL CORRESPONDENCE.]

SACRAMENTO, May 1—Eighteen proposed constitutional amendments have been submitted to the voters of the State for ratification at the next general election. In addition to these there will probably be at least two referendumed acts and four or more initiatory measures.

There seems to be enough dissatisfaction among brokers and corporation boards to secure a referendum against the amended blue-sky law, which seeks to prevent the marketing in California of securities of companies organized elsewhere and on the black list of the State Corporation Commission. During the last two years hundreds of corporations have been organized under the laws of other States, despite the fact that the corporate property was in California and the securities were marketed here. This worked a hardship on corporations organized in California. The present act was drawn to stop this practice. But it has awakened a storm of protest from the big financial interests that may be of sufficient volume to carry into effect a referendum petition.

ANTI-INJUNCTION BILL.

It seems generally admitted that anti-injunction will be on the 1918 ballot, either as an initiatory or a referendum measure. If Gov. Stephens vetoes the Flaherty anti-injunction act the union labor despots say they will present it to the people in the form of an initiative petition. If he should sign it a referendary petition will probably come from the supporters of free labor and free industries.

Two initiatory amendments are expected from the "dry" forces, while the officers of the new "Wet Federation" of California say that they will submit an initiatory amendment providing for a strict regulation of saloons and cafes.

Then there will be a single tax initiative. As long as the Fein endowment fund lasts there will be single-tax amendments. This is one of the penalties attached to direct legislation.

One referendum is now under way. Gov. Stephens has already signed a bill which makes it a misdemeanor to sell or offer for sale any species of trout, "except those reared in captivity." There was a big fight against this, led by the market fishermen of Northern California. Referendary petitions have already been printed.

SOCIAL INSURANCE.

Senator Kehoe is the nominal author of a social insurance amendment that will probably awaken more controversy than any other amendment submitted. The crux of this amendment is contained in the following section:

"It is hereby declared to be the policy of the State of California to make special provision for the health and welfare and the support during illness of any and all persons, and their dependents, whose incomes, in the determination of the Legislature, are not sufficient to meet the hazards of sickness and disability, and for the general industrial welfare in this connection, the Legislature may establish a health insurance system applicable to any or all such persons, and for the financial support of such system may provide for contributions, either voluntary or compulsory, from each of the following, namely, from such persons, from employers and from the State by appropriations."

Senator Luce fathers a constitutional amendment relating to workmen's compensation which aims to extend the scope and influence of the Industrial Accident and State Compensation Insurance commissions. The amendment is a dangerous one and will be likely to encounter serious opposition.

Senator Breed secured the approval of an elaborate amendment providing for city and county consolidation, along with joint city consolidation in Alameda county. It is an 8000-word amendment; there are population restrictions which make it applicable to Alameda county only.

Senator Breed is author of a second amendment extending the powers of the board of regents of the University of California at Berkeley.

EVANS'S AMENDMENT.

Senator Evans sponsors an amendment which provides that when a city appropriates property within its boundaries for public improvement it may take other adjoining property under the law of eminent domain, although the property so taken is not actually needed for the proposed improvement. Its apparent intent is to permit municipalities to speculate in land values.

Senator Tyrrell's amendment relating to the deposit of State, county and municipal money provides that the money may be deposited "in such manner and under such conditions as may be provided by any law adopted by the people under the initiative or by a vote of two-thirds vote of each house of the Legislature, approved by the Governor and subject to the referendum."

Senator Kehoe is the ostensible author of an amendment providing for two divisions of the District Court of Appeal of the First and Second Appellate districts.

Senator Chandler poses as the author of an amendment providing that a budget board shall prepare and present to each house of the Legislature two budget bills, one covering the general expenses of the State, and the other lumping the special appropriations recommended by the budget board. The original amendment was vicious in its nature and aimed to give to the administration a monopoly of financial legislation. The amended amendment is comparatively harmless, and is simply offered to cover the defeat of Jack Neylan, chairman of the Board of Control.

Assemblyman Ambrose's absent voter amendment grants the constitutional power to the Legislature to provide by general law the manner in which duly registered voters who are absent from their place of residence on the day of any general or primary election may vote wherever they may be within the State. This amendment was proposed several years ago, but was beaten on the objection that it would delay the announcement of the result of an election and would open the way for fraudulent manipulation.

MUNICIPAL COURTS.

Assemblyman Eksward's amendment referring to municipal courts and freeholders' charters is a complicated amendment, containing more than 5000 words. Members of both houses were accused of passing it up to the people rather than taking the time to study and digest it themselves. No summary has been attempted. There are provisions for a borough system of government and for a system of inferior courts that will relieve the Superior courts of a part of the business that now aids in congesting the Superior Court files.

Assemblyman Satterwhite's amendment providing for the exemption from taxation of cemeteries not contucted for profit is correspondingly short. It contains less than fifty words.

Assemblyman C. W. Lyon is the author of another brief amendment. It provides that the State may appropriate money from the general revenues to make up to any city the loss of revenue resulting from the exemption from taxation allowed by the Constitution.

Assemblyman Gabbart fathers an amendment relating to eminent domain proceedings. Its chief feature seems to be a provision that reclamation district boards may take immediate possession of the property sought to be condemned, upon giving security for all estimated damages.

Assemblyman Lyon secured the adoption of a second amendment providing for exemption from taxation of the association buildings owned and occupied by a Y.M.C.A. or a Y.W.C.A.

DIRECTORS' LIABILITY.

Assemblyman Morris secured the adoption of an amendment relating to the liability of stockholders and directors. It provides that the directors or trustees of joint stock associations shall "be jointly and severally liable to the creditors and stockholders for all moneys embezzled or misappropriated by the officers of such corporation or joint stock association during the term of office for such director or trustee."

Assemblyman Carlson's appellate district amendment gives to the Legislature the power to create or abolish appellate districts and to provide additional judges for the existing or newly-created district courts.

Assemblyman C. W. Lyon is father of a third amendment relating to municipal indebtedness. It relates chiefly to "the city of Venice," and provides that a special tax may be levied, if approved by two-thirds of the electors of the municipality, to pay the indebtedness incurred during the last three years in excess of the tax receipts. The amount is limited to $60,000.

BARTLETT'S EFFORT.

Assemblyman Bartlett secured the adoption of the amendment sought by the Los Angeles County Board of Supervisors to enable them to levy a special tax to make up for the present deficit, which is exciting the interest of the grand jury in that county. The amendment provides that this special tax levy must be approved by a majority of the voters of Los Angeles county.

It will be observed that most of these amendments are seemingly trivial in their nature. The fact that such acts require constitutional amendment discloses that the Constitution of California has ceased to be a basic document, and has become a code of statutes. The people themselves are required to perform much of the work which they elect a Legislature to perform for them. This mingling of direct legislation and representative legislation renders the Constitution and statutes unintelligible to all but the most expert constitutional lawyers.

CHINESE GARDENERS TURN PHILOSOPHERS.

[BY A. P. NIGHT WIRE.]

BOISE (Idaho) May 2.—A delegation of Chinese gardeners called on the State Pure-food Commissioner today and complained that the vacant-lot-gardening movement threatened to ruin them.

"You talk too much," they said. The commissioner suggested that they grow root crops for the wider market, but they replied it was too late to change their plans.

AUTO MAKERS ASK NO WARTIME TAXES.

[BY DIRECT WIRE—EXCLUSIVE DISPATCH.]

CHICAGO BUREAU OF THE TIMES, May 2.—Automobile manufacturers throughout the United States are not taking over kindly to the proposed war tax, which would levy $5 on each $100 of retail price. Active campaign against the measure probably will be made by the manufacturers, who feel that their profits are not excessive at present and that the tax would work a hardship upon them.

One of the leading representatives of the automobile industry, acting as spokesman for such companies as the Willys-Overland Company, the Peerless Company and the Stewart-Warner Corporation, declares that the proposed tax would result in curtailing the development of the industry.

OBITUARY.

William D. Walker.

[BY A. P. DAY WIRE.]

BUFFALO (N. Y.) May 2.—The Right Rev. William D. Walker, D. D., LL.D., bishop of the Episcopal Church of Western New York, died at his home here today after a brief illness. He was formerly missionary bishop of North Dakota.

UNREST IN NORWAY.

[BY ATLANTIC CABLE AND A. P.]

LONDON, May 2, 9:58 a.m.—A Christiania dispatch says that the usual May Day demonstrations were held all over Norway, and that much dissatisfaction was expressed at the high prices of the necessaries of life.

TO DREDGE OREGON BAY.

[BY A. P. DAY WIRE.]

WASHINGTON, May 2.—The War Department today recommended to Congress improvement of Yaquinna Bay and harbor, Oregon, by extending jetties and dredging for depth of twenty feet through the entrance at a cost of $836,000. The project requires one-half local co-operation.

FRANCE HONORS AMERICAN.

[BY ATLANTIC CABLE AND A. P.]

EPERNAY (France) May 1, 11:25 p.m.—General Ragueneau of Gen. Nivelle's staff, on Sunday afternoon presented the Order of the Legion of Honor to A. Piatt Andrews, inspector-general of the American Field Ambulance.

Happenings on the Pacific Slope.

Triumph.

TOM CAMPBELL WINS CONTEST.

Last Hope of Hunt Vanishes with Court Decision.

Allegations of Fraud Fail to Change the Result.

Democrats will Appeal to Obtain a Reversal.

[BY DIRECT WIRE—EXCLUSIVE DISPATCH.]

PHOENIX, May 2.—Tom Campbell remains Governor of Arizona. After a day of argument, Superior Judge R. C. Stanford gave the decision for the contestee in the case brought by W. P. Hunt for possession of the Governor's office. It was evident the court had decided well in advance of the trial's conclusion, for no time was taken. The rulings under which Douglas and Snowflake precincts had been thrown out were reversed and the precincts allowed to stand according to the court ballot count.

The heart of the decision then came in counting for Campbell forty-five votes in Douglas precinct that, according to the court, "showed unmistakable signs of having been altered from Campbell to Hunt." This added ninety to the Campbell score. From this was to be subtracted about thirty-five apparent plurality that had accrued to Hunt in the trial, leaving Campbell about fifty ahead, compared with the thirty that had been credited to him in the beginning of the case, five months ago.

Democratic managers figure out only five plurality for Campbell, but admit that he is definitely ahead and entitled to hold till possible reversal of the judgment by the State Supreme Court. The difference in figures comes from the Democratic claim to ballots that were left undecided by the court.

COVERS ALL PHASES.

The argument of the day, led by former Gov. Sloan for Campbell and Eugene S. Ives for Hunt, covering all phases of the later testimony, seems to have had little effect on the decision. Judge Stanford said he had tried to view everything from a nonpartisan standpoint, though he stated: "I have thrown everything doubtful to Hunt." In Bisbee, Keohan and Miami he saw nothing bad enough to throw out the precincts, while Swansea, Eager, Commonwood and Curtis should be thrown out, with their 156 votes. Possibly to the left of Campbell's name were twenty-five marks that really were intended for Hunt, though in the wrong column, or to be counted as no vote. Yet, with this summary, he put all the precincts back again, subject to the court changes and to the transfer of the Douglas votes to Campbell.

Just whether the Hunt side will push an appeal does not seem to have been decided, although notice was given. The cost would be about $35,000, added to $45,000 already spent on what an interested attorney calls "the craziest lawsuit ever tried."

Judge Stanford's decision is that each side shall pay its own costs thus far. The stenographer's record alone fills 3400 typewritten pages. Hunt is said to be willing to drop the matter now, but his radical associates are said to be urging appeal.

GRATIFICATION SHOWN.

Gratification over the result is strengthened by the fact that not one instance of fraud was found in any of the Republican precincts attacked, though it was charged in all. But fraud clearly was shown in Douglas and other Hunt strongholds.

A dozen eminent attorneys have been employed on the case since last November, with a company of checkers, watchers and officials. Notably able service has been rendered by Attorneys Sloan, Campbell, Bullard, Clark and Gust, backed by Chairman Maddock and Secretary Baumert of the State Central Committee.

This evening Phoenix is celebrating the decision. Gov. Campbell was called to an impromptu reception in the lobby of the Hotel Adams, where he gave simply-expressed thanks to the people who had supported him during the trying months that have passed.

He added: "While I shall move with all deliberation, I wish to assure you that, commencing tomorrow, I shall be Governor in fact and not de facto."

BRITISH STEAMSHIP SUNK BY SEAPLANE.

[BY ATLANTIC CABLE AND A. P.]

LONDON, May 2, 11:33 p.m.—The Admiralty announces that the British steamer Gena was sunk May 1 by a torpedo discharged from a German seaplane off Aldeburg (Suffolk, Eng.) All hands on board the vessel were saved.

It is added by the Admiralty that another seaplane which was concerned in the attack was brought down by the gun fire from the Gena and its crew made prisoner.

The steamer Gena was a vessel of 2784 tons gross.

BAY CITY RAISES RED CROSS FUNDS.

[BY A. P. DAY WIRE.]

SAN FRANCISCO, May 2.—Red Cross day was observed in San Francisco today as a climax to a campaign by the San Francisco Chapter, American Red Cross, to raise $100,000 for equipment for an army and navy base hospital here. Only $1400 was lacking when the day opened. The day's programme included a parade this forenoon, with Red Cross nurses in line and a mass meeting in the auditorium tonight, with Miss Kathleen Burke, a Scottish nurse, who served in the hospitals at Verdun, as a speaker.

The text of a telegram received today by Mayor James Rolph, Jr., from President Wilson follows:

"As president of the American Red Cross, it gives me much satisfaction to hear that you have proclaimed May 2 as Red Cross day. In the misfortunes of war men who are willing to give their lives for the defense of their country deserve to find the people they protect prepared to care for the sick and wounded. A large, well-organized and efficient Red Cross is essential for such a result; therefore it is both a patriotic and humane service that is rendered by every citizen of this country who becomes a member of the American Red Cross.

"In view of these facts I sincerely hope that citizens of San Francisco will unite in making May 2 a memorable day in the history of your city, and by giving, each according to his means, set an example for other cities to follow. I wish you and your associates every success in mobilizing San Francisco's patriotic impulses for effective service to the nation."

PASTOR WOULD BE CHAPLAIN.

[BY A. P. DAY WIRE.]

STOCKTON, May 2.—Rev. E. V. Stivers, pastor of the First Christian Church, today applied to Chief Quartermaster L. L. Bradley for enlistment in the navy as chaplain.

URGE AMENDMENT FOR SUFFRAGE.

[BY A. P. NIGHT WIRE.]

WASHINGTON, May 2.—Arrangements were made today for a committee of suffrage and political leaders to see President Wilson, May 14, to urge immediate submission of a suffrage amendment to the States. They will argue that the war for liberty and democracy cannot be carried on wholeheartedly until women have been given equal political rights with men.

The committee was organized as a result of a resolution adopted at the St. Louis convention of the Progressive party last month. J. A. H. Hopkins of New Jersey, a Progressive party leader, is chairman, and other members are Dr. Ira Landrith, Prohibition candidate for Vice-President in the last campaign; David I. Walsh, former Governor of Massachusetts, speaking for Independent Democrats; Dr. E. A. Rumely, representing Independent Republicans; John Spargo of Vermont, a Socialist writer; Samuel Gompers, president of the American Federation of Labor; Miss Mabel Vernon of the national Woman's party, and Mrs. Vera Boardman Whitehouse of the National American Woman Suffrage Association.

BUSINESS IS NORMAL DESPITE THE WAR.

[BY A. P. NIGHT WIRE.]

WASHINGTON, May 2.—General business conditions throughout the country, the Federal Reserve Board announced tonight in its monthly review, have not been affected materially by the entrance of the United States into the war, although in every district there is going on a process of readjustment which is effected in many lines.

In no section of the country, the board finds, has there been industrial, financial or commercial distress because of the changes incidental to placing the country on a war footing.

WILSON COMMENDS VACATIONS ON FARMS.

[BY A. P. NIGHT WIRE.]

SEATTLE (Wash.) May 2.—President Wilson has written a letter to Frank Waterhouse, chairman of the Executive Committee of the State Harvesters' League, saying:

"The suggestion of the Washington State Harvesters' League that people in the different localities who can render service in the field arrange to take their vacations and to assist the farmers during the harvest season is an exceedingly interesting one. I commend the proposal of the league in this particular and hope that some relief may be furnished where it is needed through the movement.

"Any citizen who helps to feed the nation and the world at this time is rendering a valiant public service."

ENGLAND RESTRICTS GRAIN CONSUMPTION.

[BY ATLANTIC CABLE AND A. P.]

LONDON, May 2, 10:30 p.m.—The Food Controller, Lord Davenport, has ordered that after May 9 maize, barley and oats and their products are to be used only for seed or for human and animal food. Tapioca, sago and arrowroot will be restricted to use as human food.

I.W.W. Riot.

MURDER CASE NEARING END.

Trial of Agitator Reaches Argument Stage.

State and Defense Each Makes Opening Address.

Testimony Reviewed in Final Efforts for Victory.

[BY A. P. NIGHT WIRE.]

SEATTLE (Wash.) May 2.—The opening statement by Prosecuting Attorney Lloyd Black for the State and of George F. Vanderveer for the defense, in the trial of Thomas H. Tracy, charged with the murder of Jefferson Beard, had been concluded when court adjourned this afternoon. Black finished his statement, begun at the morning session at 2:20 o'clock this afternoon, having spoken more than three hours. Vanderveer's address lasted an hour and ten minutes.

The defendant was with the party of Industrial Workers of the World which went to Everett on the steamer Verona, November 5, 1916, to hold a meeting on the streets of Everett. Beard was killed at the Everett city dock during a battle between the Verona party and a posse on the dock.

Black's statement was a review of the State's testimony tending to show that the trip to Everett was to be, and was, a conspiracy to violate an Everett ordinance, that the parties to the conspiracy, of which Tracy was declared to be one, were determined to have their way at any costs, and that during the battle at the dock when they resisted the lawful authority of the Sheriff and his deputies, Jefferson Beard was killed by a shot from the boat.

Vanderveer asserted that the battle at the Everett city dock and the prosecution of Tracy were only the concluding events in a long series of brutalities and misuse of the instruments of the law, instigated and backed by the mill owners and Commercial Club members of Everett, to deny labor the rights of organization and free speech, and that the party on the Verona was deliberately ambushed. In connection with the alleged violation of Everett's street-speaking ordinance, he said Sheriff McRae's own admission to the Everett workers from the dock that he saw Tracy lean from the window, rip his hat on the back of his head, and fire a revolver into a passe, had perjured himself throughout his testimony in connection with his own activities, and that his entire testimony, furthermore, showed that the back was turned to the boat when the first shot was fired.

He said that the jury's view of Everett two weeks ago had demonstrated that the position of the Verona was such that the other three witnesses, who said they saw Tracy fire from back in the cabin with his hat down over his face, could not possibly have identified anyone in the cabin. Furthermore, he said, sixteen other witnesses testified that the first shots came from other places on the boat.

BURSTING BOILER KILLS ENGINEMA

[BY A. P. NIGHT WIRE.]

HOLBROOK (Ariz.) May 2.—An explosion of the boiler of one of two locomotives drawing Santa Fe passenger train No. 7 wrecked the train two miles west of here today. T. Moody, a fireman, was killed and two other engineers were injured. None of the passengers was seriously hurt.

CANADA RECRUITING IN SAN FRANCISCO

[BY A. P. DAY WIRE.]

SAN FRANCISCO, May 2.—A Canadian naval recruiting station has been opened in San Francisco. Posters are advertising for sons of native-born British subjects to join the volunteer reserve of the Canadian navy were displayed.

ASKS COAST TO BUY LOAN CERTIFICATES

[BY A. P. DAY WIRE.]

SAN FRANCISCO, May 2.—Federal reserve banks were today authorized by the Secretary of the Treasury to receive subscriptions for an additional issue of $200,000,000 of 3 per cent. treasury certificates of indebtedness maturing July 1, 1917, according to an announcement made by officers of the Federal Reserve Bank for the Twelfth District here today. These certificates will be dated May 10, 1917, the day on which payments will be made.

MURDERER CONVICTED.

Stockton Jury Finds Slayer of Boleman is Guilty.

[BY A. P. DAY WIRE.]

STOCKTON, May 2.—James Schoon was adjudged guilty today of murder in the first degree for the killing in this city on February 9 of Jack Briscoe, member of the Stockton police department. Schoon was an escaped Federal prisoner having made his getaway from several authorities while being taken to New York preparatory to deportation to The Netherlands. He was arrested for vagrancy by Briscoe and killed the officer at the door of police headquarters. Armed guards were in court when the jury rendered its verdict, officials fearing trouble from I.W.W. members who thronged the courtroom. There was no disturbance, however.

A VIOLENT EARTHQUAKE

[BY A. P. NIGHT WIRE.]

SEATTLE (Wash.) May 2.—A violent earthquake 2100 miles or more west of Seattle, probably in Asia, was recorded yesterday on the seismograph of the University of Washington, beginning at 10:40 a.m. and attaining its maximum at 10:49 a.m., ending at 1:10 p.m.

Berlin's Story.

FOURTEEN AIRPLANES DESTROYED BY GERMANS.

[BY ATLANTIC CABLE AND A. P.]

BERLIN (via London) May 2, 4:54 p.m.—The French and British lost fourteen airplanes on the western front yesterday, the War Office announces. The statement follows:

"South of Ypres the firing increased temporarily.

"British advances west of Lens near Monchy and near Fontaine in the forenoon failed. From midday onward the artillery duel again increased in violence, being maintained during the night.

"Intense waves of fire before dawn were followed by powerful reconnaissances by the French near Cerny and on the Aisne. The enemy was repulsed. In the afternoon the artillery fighting assumed maximum intensity over the whole front. Renewed French thrusts on the Chemin des Dames ridge were repulsed in hand to hand fighting.

"During the fighting in the Champagne on Monday, more than 400 prisoners were taken by us. According to statements by them the newly-introduced French divisions had been allotted the task of wresting from us at any cost the positions on the heights south of Nauroy and Moronvillers. The objective of the French command was not reached at any point."

I.W.W. Riot.

MURDER CASE NEARING END.

Trial of Agitator Reaches Argument Stage.

State and Defense Each Make Opening Address.

Testimony Reviewed in Final Efforts for Victory.

[BY A. P. NIGHT WIRE.]

SEATTLE (Wash.) May 2.—The opening statement by Prosecuting Attorney Lloyd Black for the State and of George F. Vanderveer for the defense, in the trial of Thomas H. Tracy, charged with the murder of Jefferson Beard, had been concluded when court adjourned this afternoon. Black finished his statement, begun at the morning session, at 2:20 o'clock this afternoon, having spoken more than three hours. Vanderveer's address lasted an hour and ten minutes.

The defendant was with the party of Industrial Workers of the World which went to Everett on the steamer Verona, November 5, 1916, to hold a meeting on the streets of Everett. Beard was killed at the Everett city dock during a battle between the Verona party and a posse on the dock.

Black's statement was a review of the State's testimony tending to show that the trip to Everett on Sunday, November 5, was part of a conspiracy to violate an Everett ordinance, that the parties to the conspiracy, of which Tracy was declared to be one, were determined to have their way at any costs, and that during the battle at the dock, when they resisted the lawful authority of the Sheriff and his deputies, Jefferson Beard was killed by a shot from the boat.

Vanderveer asserted that the battle at the Everett city dock and the prosecution of Tracy were only the concluding events in a long series of brutalities and misuse of the instruments of the law, instigated and backed by the mill owners and Commercial Club members of Everett, to deny labor its rights of organization and free speech, and that the party on the Verona was deliberately ambushed. In connection with the alleged violation of Everett's street-speaking ordinance, he cited Sheriff McRae's own admission that I.W.W. speakers were repeatedly arrested for no other reason than that the shingle mill owners desired it.

Referring to the identification of Tracy as the man who had fired the first shot of the battle, he declared that Sheriff McRae, who said he saw Tracy lean from the window, his hat on the back of his head, and fire a revolver into the passe, had perjured himself throughout his testimony in connection with his own activities, and that his own testimony, furthermore, showed that his back was turned to the boat when the first shot was fired.

He said that the jury's visit to Everett two weeks ago had demonstrated that the position of the Verona was such that the other three witnesses, who said they saw Tracy fire from back in the cabin with his hat down over his forehead, could not possibly have identified anyone in the cabin. Furthermore, he said, sixteen other witnesses testified that the first shots came from other places on the boat.

BURSTING BOILER KILLS ENGINEMAN.

[BY A. P. NIGHT WIRE.]

HOLBROOK (Ariz.) May 2.—The explosion of the boiler of one of two locomotives drawing Santa Fe passenger train No. 7 wrecked the train two miles west of here late today. T. Moody, a fireman, was killed and two other enginemen were injured. None of the passengers was seriously hurt.

CANADA RECRUITING IN SAN FRANCISCO.

[BY A. P. DAY WIRE.]

SAN FRANCISCO, May 2.—A Canadian naval recruiting station has been opened in San Francisco. Posters advertising for sons of native-born British subjects to join the volunteer reserve of the Canadian navy were displayed.

ASKS COAST TO BUY LOAN CERTIFICATES

[BY A. P. DAY WIRE.]

SAN FRANCISCO, May 2.—Federal reserve banks were today authorized by the Secretary of the Treasury to receive subscriptions for an additional issue of $200,000,000 of 3 per cent. treasury certificates of indebtedness maturing July 1, 1917, according to an announcement made by officers of the Federal Reserve Bank for the Twelfth District here today. These certificates will be dated May 10, 1917, the date on which payments will be made.

MURDERER CONVICTED.

Stockton Jury Finds Slayer of Policeman is Guilty.

[BY A. P. DAY WIRE.]

STOCKTON, May 2.—Jesse Schoen was adjudged guilty today of murder in the first degree for the killing in this city on February 9 of Jack Briscoe, member of the Stockton police department. Schoen was an escaped Federal prisoner, having made his getaway from Federal authorities while being taken to New York preparatory to deportation to The Netherlands. Arrested for vagrancy by Briscoe, he killed the officer at the door of police headquarters. Armed guards were in court when the jury rendered its verdict, officials fearing trouble from I.W.W. members who thronged the courtroom. They created no disturbance, however.

A VIOLENT EARTHQUAKE.

[BY A. P. NIGHT WIRE.]

SEATTLE (Wash.) May 2.—A violent earthquake 2100 miles northwest of Seattle, probably in Alaska, was recorded yesterday on the seismograph of the University of Washington, beginning at 10:40 a.m., attaining its maximum at 10:53 a.m., ending at 1:10 p.m.

Mexico.

DON'T FEAR US, SAYS CARRANZA

Assurances of Neutraltiy are Given America.

Cabrera Writes Letter to Secretary Lane.

Says His People Desire Peace Now Most of All.

[BY A. P. NIGHT WIRE.]

WASHINGTON, May 2.—Luis Cabrera, President Carranza's Minister of Finance, in a letter to Secretary Lane, with whom he sat on the Mexican - American commission, declares not only Mexico's neutrality but his government's intention to do nothing to embarrass the United States in the war with Germany.

A part of Cabrera's letter, made public today by Secretary Lane, follows:

"All Mexicans who know and appreciate the United States are now trying to keep Mexico absolutely neutral in the present world conflict, which unfortunately has extended to America. Although I believe that war between the United States and Germany will actually take place in Europe and not in America, the United States can be sure that the present government of Mexico will do everything in its power to make the United States absolutely confident that there will be no reason at all to fear on our side.

"Mexico has gone through a civil war and there is nothing the people desire more than to remain in peace and without being engaged in an international war."

VILLAZAR'S COMMAND KILLS MEXICAN MINER.

[BY A. P. NIGHT WIRE.]

EL PASO (Tex.) May 2.—Ynez Villazar and a band of Villa followers appeared at the San Juan mine, 30 miles south of Fort Hancock, Texas, Monday, killed a Mexican employe of the American-owned mine and disappeared toward the mountains, according to an official report received here today by government officials.

Villazar's command consisted of about twelve men, when he appeared at the mine, the report stated, but it is believed he had a large force in the foothills near by. Additional United States troops have been sent to the border near Fort Hancock in fear of a raid across the line.

MEXICO RECEIVES GERMANS IN SILENCE.

[BY A. P. NIGHT WIRE.]

MEXICO CITY, May 2.—The German Minister, Heiprich von Eckhardt, and other diplomatic representatives, were received in silence at the inauguration of Gen. Carranza yesterday.

President Carranza's first official act was to pardon E. Velasquez, a labor leader, who has been in jail since August on charges in connection with the strike at that time.

MEXICAN MINISTERS ASSUME POSITIONS.

[BY A. P. NIGHT WIRE.]

MEXICO CITY, May 2.—The first members of the new Cabinet of President Carranza who took the oath of office yesterday, were sworn in this afternoon. They are Alberto Pani, Secretary of Commerce and Industry, and Pastor Rouaix, Secretary of Fomento.

Special stress was given over largely to athletics, entertainments and a large military and civic parade, which was reviewed by the President.

MEXICAN BANDITS TRAPPED AND HANGED.

[BY A. P. NIGHT WIRE.]

SAN LUIS POTOSI (Mex.) May 2. Sixty bandits were killed and a number captured and hanged today on April 26, when they held up a passenger train, according to reliable advices received here today.

The bandits were said to have been led by Mariano Robles and Benito Garcia and were trapped by government troops.

MEXICAN STRIKERS TIE UP OIL PLANTS.

[BY A. P. NIGHT WIRE.]

GALVESTON (Tex.) May 2.—Workmen employed in oil loading plants at Tampico have gone on strike, according to information received by the commander of a tank steamer. It is understood that strikes throughout the oil fields are threatening to strike.

CHICAGO BAKERS' STRIKE SETTLED.

[BY A. P. NIGHT WIRE.]

CHICAGO, May 2.—The strike of 2000 bakers which has been in force here since Saturday, was settled tonight after a conference of representatives of bakery owners and employees in the office of United States District Attorney Charles F. Clyne.

Early in the evening Mr. Clyne invited representatives of the baking companies affected by the strike and heads of the bakers' unions to his office. He advised them to come to an agreement between themselves, adding to reports given out at the Federal building, since there was a possibility that the government might take cognizance of the matter. In case it became more serious. Details of the agreement will be submitted to the union membership for ratification before being made public.

12 MORE BODIES FOUND.

[BY A. P. NIGHT WIRE.]

HASTINGS (Colo.) May 2.—Six more bodies were recovered tonight from the Hastings mine of the Victor American Fuel Company, where 121 men lost their lives in an explosion Friday. This makes the total number of bodies recovered thirty-seven.

MUTT & JEFF—What's the Use of Being a Nathan Hale if You Don't get Shot? By BUD FISHER.

[Copyright, 1917, by H. C. Fisher. Trade-mark Reg. U. S. Pat. Office.]

Tragic.

DON'T LET US STARVE, APPEAL OF SWITZERLAND.

President of Federation Declares Country is Absolutely Dependent on its Imports and has been Careful that None Were Reshipped to the Central Powers. Must Have Raw Materials.

[BY ATLANTIC CABLE AND A. P.]

BERNE (via Paris) May 2.—There is growing anxiety in Switzerland that the United States may restrict exports to neutral countries, and Edmund Schulthess, president of the Federation, today gave the Associated Press a comprehensive statement of the situation. The President made a warm appeal to President Wilson and the American people not to allow a small sister republic to meet the tragic fate of starvation, which would be her inevitable lot if her imports were reduced, and clearly outlined Switzerland's utter dependence on not only America, but both groups of European combatants.

President Schulthess denied categorically that any portion of supplies from the United States goes to the Central Powers.

"Situated as we are in the heart of Europe and bounded on the north and east by the Central Powers and on the south and west by the Entente," he said, "Switzerland is dependent on both belligerents. Our land does not produce sufficient food, and particularly lacks grain and fats which must be supplied by importations. Switzerland has no raw materials, such as coal, metals, oils. To offset this, she has a highly-developed industry.

IMPORTS AND EXPORTS.

"Prior to the outbreak of the world war, Switzerland imported from all four sides whatever she lacked, and similarly her exports went to all four quarters of the globe. You can imagine, therefore, how hard our little land is hit commercially when surrounded by the fighting world powers. A hasty arrangement was consequently made, which may be summarized as follows: Switzerland used to buy principally in America, partially also in France and Italy, its most important foodstuffs—grain and fats, in addition to industrial material, such as cotton, wool, all metals, with the exception of iron, and finally petroleum, benzine, vitriol, and other like commodities. All the wares drawn from America came by way of French or Italian ports."

Postponed.

PEACE INTERPELLATION AWAITS FITTER TIME.

[BY ATLANTIC CABLE AND A. P.]

COPENHAGEN (via London) May 2.—The speech which was to have been made in the Reichstag by Dr. Von Bethmann-Hollweg, the German Imperial Chancellor, on peace and international relations has been postponed to a more fitting occasion, according to word received here.

The situation, as reported in a dispatch from Berlin, appears to be as follows:

"At a caucus of the majority Socialists in the Reichstag, the group that supports the policy of not embarrassing the Chancellor and the government, it was decided to defer an interpellation that had been proposed regarding Germany's peace plans until a more suitable occasion."

Firing Line.

NEED HALF A MILLION AMERICANS IN EUROPE.

[BY A. P. NIGHT WIRE.]

NEW YORK, May 2.—For the Entente Allies to obtain ultimate success in the war with Germany the United States may have to put 500,000 men on the firing line, Pomeroy Burton of the London Daily Mail today told the Merchants' Association. Urging that America must shape her policy for a long conflict, Mr. Burton made a plea against censorship.

"It has kept the spirit and meaning of the war from entering the minds of the people in this and other countries remote from the struggle," he said. "It has been a brake pressed hard on the wheels while the hauling was all uphill.

"I trust the Washington authorities will begin right and take the people into their full confidence. Couple an open censorship policy with an energetic publicity campaign designed to bring home to the people the full significance of the situation and this country will soon be shaping its war plans on a grand scale."

CHICAGO HAS BREAD DESPITE WALKOUT.

[BY A. P. NIGHT WIRE.]

CHICAGO, May 2.—Ample bread to meet the demands of Chicago was available today, despite the strike of the Bakers' Union, which since last Saturday has kept closed about one hundred of the largest bakeries in the city. Small baking concerns, unaffected by the strike, completed readjustments and increased their output to meet the increased demand caused by the shortage, estimated at nearly 1,000,000 loaves daily.

STUDENTS STRIKE.

Colorado School of Mines in Wrangle Over Discipline.

[BY A. P. NIGHT WIRE.]

GOLDEN (Colo.) May 2.—All students, except thirty seniors, have "struck" at the Colorado School of Mines here and most of the approximately 140 "strikers" have left the institution as a result of the faculty's refusal to reconsider suspension of several students for "wrinkling" a professor. "Wrinkling" has has been officially defined as "rubbing a professor with sand."

The "strike" definitely went into effect today, after a vain effort on the part of Gov. Gunter and the trustees of the school to compose their differences.

President Parmelee said today everything would go on as usual, professors continuing classes, even if no students attended.

IN DIFFICULTIES.

Pennsylvania Takes Charge of Insurance Company.

[BY A. P. NIGHT WIRE.]

PITTSBURGH (Pa.) May 2.—J. Denny O'Neil, insurance commissioner of Pennsylvania, this morning took charge of the Pittsburgh Life and Trust Company. Late yesterday he applied for a court order prohibiting the company from further doing business and asking for the appointment of a receiver. Temporary orders were granted today and Monday set as the date for the hearing. Mr. O'Neil also asked for the arrest of six persons whom he charged with diverting the funds of the company.

WELL-KNOWN QUAKER DIES AT WHITTIER.

[LOCAL CORRESPONDENCE.]

WHITTIER, May 2.—Mrs. Ruth Lambert, 85 years old, a well-known Quaker, died at the home of her son, Robert B. Way, this afternoon after a long illness. Funeral services will be conducted at White's undertaking rooms, Friday morning at 10 o'clock, and burial will be in Mountain View Cemetery, Pasadena, beside the body of her husband. Besides her son, R. B. Way, deputy Sheriff and well-known peace officer of this township, she leaves a son, D. L. Way of Otoe county, Nebraska, and a daughter, Mrs. Mary Pickering of Pomona.

ATTEMPT TO REVERSE ACTION ON LICENSE.

[LOCAL CORRESPONDENCE.]

VENICE, May 2.—An attempt will be made by Thomas W. Aisbitt and several of his followers in local politics to reverse the action of the Board of Trustees Monday in granting Baron Long, who closed his Sunset Inn Tuesday morning, a cafe liquor license. Petitions are being prepared and will probably be put into circulation soon.

Preparation.

INDIAN ACREAGE WILL BE SOWN.

LOS ANGELES MEN PLAN LEASE ON BIG IDAHO TRACT.

Fifteen Thousand Acres to Go Under Cultivation Soon as a Food-producing Source if the Federal Government Gives Expected Indorsement.

An interesting meeting was held at the Clark Hotel last night by men who are planning to lease 15,000 acres of Indian lands in Southeastern Idaho from the government for a term of five years, and plant the tract to wheat as a part of the general movement for increasing the food supplies of the nation.

As it was impossible for all who have expressed a desire to enter the pool to be present, another meeting will be held at the Clark in parlor A, tomorrow night. It is expected plans will be so perfected as to permit of late May planting for the production of seed wheat, and that the entire 15,000 acres will be seeded in the fall.

The general plan was presented by F. C. Grimes, an agricultural engineer, who has cruised the land under consideration, and a general discussion followed.

Among those interested in the project are E. C. Hamil, L. D. Humphrey, Dr. M. E. Spinks, John Forbes, H. A. Kline, George Harrington, Ralph Eckhardt, all of Los Angeles; J. H. Crawford of Rivera and James Cantlay of Lompoc. It is expected others will join the enterprise at tomorrow evening's meeting.

Hail.

QUEEN IS CHOSEN.

Ruler for Gardena Strawberry Day Festival is Selected after a Spirited Contest, and Big Parade is Held in the Ruler's Honor.

Marjorie Thompson of Gardena was announced as elected to be Queen of the May at the Gardena Strawberry Day festival to be held in Gardena May 4-5 when the final votes were counted at 11 o'clock last night.

More than 100 automobile loads of supporters of the four candidates for queen waited outside the Strawberry Day Association headquarters last night until the last vote had been counted.

After Miss Thompson's election was announced the defeated candidates congratulated the queen and, entering the automobiles, which were lined up on both sides of Palm avenue in front of the Strawberry Day headquarters, paraded with their friends the principal streets and boulevards of the valley, blowing horns and klaxons, to announce to the valley that Miss Thompson had been chosen.

The other candidates for queen were Connie Chriss of Moneta, Majello White of Athens on the Hill, and Margaret Myers of Torrance.

The Cow is Queen.

[Kansas City Star:] R. M. Washburn in the new Lippincott Farm Manual, "Productive Dairying," predicts that in a short time the United States will be largely devoted to dairy products, instead of beef production. For he tells us the food value produced by May Rilma, the Guernsey cow, equaled in one year that of thirty steers, weighing 500 pounds apiece. It would take, he assures us, eight acres of good wheat land to produce an equal food value to the year's production of Duchess Skylark Ormsby, and this is coming to be typical of the value of the dairy cow. Now the cow does this by working over hay, corn, silage, and various rough or by-product grains. Is it any wonder that the cow is rated at the top of the list as a profit maker on the farm?

Limit of Jayhawker Patience.

[Topeka Capital:] Edam Cass, whose wife went away a year ago last October to stay till Saturday, and who has not yet returned, has sued for divorce. Edam says a woman is always late in keeping an appointment, but if she doesn't show up in a year there's no use waiting for her.

Tragic.

SINGERS COME TO UNFORTUNATE END.

DEATH FINISHES ROMANCE OF SANTA BARBARA PAIR.

Bodies are Found in Apartment-house in Chicago and Police Believe Man Shot the Woman as She was Preparing to Leave, and Killed Himself.

[BY DIRECT WIRE—EXCLUSIVE DISPATCH.]

SANTA BARBARA, May 2.—A report was received from Chicago today that Juan Casillo, a musician, and his wife Sylvia, a singer, were found shot to death in an apartment-house. The woman is supposed to be Miss Esther Mazzini, 27 years old, a daughter of Mr. and Mrs. Angelo Mazzini. She had no local fame as a singer, but went East with the "Mission Play." Casillo is supposed to be a Mexican named Juan Escudero, but is unknown here. Friends say they did not know they were married. Yesterday her parents received a letter from their daughter stating she would shortly return home. From her letter it was understood she was unhappy and not successful.

The body of Mrs. Casillo was lying across an open trunk and that of the husband on a bedroom floor. A revolver clutched in his right hand indicated he had shot his wife and then himself. Indications that Mrs. Casillo was packing the trunk when shot led the police to believe she was preparing to leave and that probably a quarrel prompted the shooting.

The Casillos went to Chicago last fall with the "Mission Play." Since then Mrs. Casillo had been singing in cabarets and Casillo had been appearing as a cornetist. The young couple were married about a year ago in Sacramento.

END OF THE STRAIN.

The Tired Business Man Finds Relief from Prevailing Conditions.

[New York Sun:] The man started home from his office.

As he departed the stenographer told him that shorthand pads had advanced 15 per cent.

An evening paper informed him that the city budget was $211,115,016.

In the subway an interborough official advised him to help out the crush by riding on a local.

On the train a man told him that the national expenses had reached $1,268,716,824.

At the head of the subway stairs, coming out, he was asked to contribute to the distressed of four more European peoples than he knew existed.

At the bootblack stand he met McBillowitz, who assured him that prohibition was a matter of months.

At his own door his wife told him that the cook had gone to Connecticut to make munitions at $6 a day.

His face drawn with anxiety, the man went directly to his bureau and, from the corner of a drawer, drew a long, narrow box. He lifted the cover and looked in. Then he began to whistle.

He was going out to dinner and he had a freshly-laundered tie!

Blond and Darker Light Brown **Hair** MADE BEAUTIFUL

"Golden Glint Shampoo" gives a tiny golden tint to all lighter shades of hair. Try it once. Perfectly harmless. Can be removed if not wanted. 25c pkg. at Toilet Counters, or Hairdressers or post from direct. I. W. Kobl Co., Seattle.

Wholesale Distributors, Brunswig Drug Co., Western Wholesale Drug Co.

EPILEPTIC ATTACKS HAVE BEEN STOPPED FOR OVER 50 YEARS by DR. KLINE'S EPILEPTIC REMEDY. It is a rational and remarkably successful treatment for Fits, Epilepsy (Falling Sickness) and kindred nervous derangements. Get it or order it at any Drug Store—$1.00 and $2.00. Send for our valuable book on Epilepsy. It is FREE. Dr. R. H. Kline Co., Department B, RED BANK, N. J.

DRS. SHORES & SHORES

Catarrh, Hay Fever, Asthma, Rheumatism, Eczema and other Chronic Diseases of the Nerves, Blood, Skin, Heart, Lungs, Stomach, Bladder, Kidneys and Liver a Specialty for 22 Years. Examination Free. Rooms 403-4-5 Lissner Bldg., 324 S. Spring St., L. A. Hours: 9 to 5; Sun. 9 to 1. Sun., 10 to 12

Always Interesting

KEEPING your guests interested is sometimes a problem that taxes ingenuity—but it is happily solved by the

STARR PHONOGRAPH

This marvelous instrument makes any occasion an enjoyable one, with its life-like reproductions of the singing and playing of the greatest musical artists in the world.

Artistically the Starr Phonograph will add to the charm of your home, and its incomparable tone will excite the greatest admiration of all who hear it.

Prices range from $75 up. Convenient terms. Let us demonstrate without obligation to you, in your own home if you wish, or in our private recital hall.

The Starr Piano Company
Factory Salesrooms
628-630-632 So. Hill St.

Manufacturers of Grand and Upright Pianos, Player Pianos, Phonographs, Phonograph Records and Player Piano Music.

$80
Chicago and Back

On the dates named below the Santa Fe will sell excursion tickets to many eastern cities at a reduction of over 25 per cent from the round trip rates ordinarily in effect.

These excursion tickets are good on the California Limited as well as on our four other daily trains to the east.

The dates of sale for these excursions are:

May 31
June 1-2-11-12-16-17-26-27-30

Other dates may be announced later.

Our trains leave Los Angeles every day at 7:45 a.m., 9:00 a.m., 1:10 p.m., 6:40 p.m., 9:00 p.m.

Call, phone or write.

Santa Fe

E. W. McGee, General Agent
Six Eleven Hill Street
60041 Main 738
A3130 Santa Fe Station Main 8225
Phone service day or night

Dr. RIMMER

Gold Crowns $5
Porcelain .....
Crowns .....
Bridgework .....
Per Tooth
Office Hours: 8 to 6; Sundays, 9 to 12.
Phone A3532.

MODERN DENTISTRY
$15—Plates that Fit—$10
Extracting Free with Platework
Silver Fillings $1
Porcelain Fillings $2.50
Gold Fillings $3
Teeth Extracted and Filled Absolutely without pain. Examinations and advice FREE. Lady Attendant.
DR. RIMMER
652 So. Hill St.
One of Chicago's Leading Dentists.
OVER OWL BUILDING. 7TH & HILL STS.

ANAHEIM BEER is the BEST BEER.

If you were not satisfied with the last beer you bought try Anaheim this time. It's good. All dealers.

"TIMES" CIRCULATION FOR THE MONTH OF MARCH, 1917.

STATE OF CALIFORNIA, COUNTY OF LOS ANGELES, ss.:

Harry Chandler, Assistant General Manager of the Los Angeles Times, being duly sworn, deposes upon his oath that the following is a true and correct office report of the daily circulation of said newspaper for the month of March, 1917:

MARCH, 1917.

		Copies.
March 1		68,000
March 2		68,000
March 3	(Sunday)	114,000
March 4		68,000
March 5		68,000
March 6		68,000
March 7		68,000
March 8		68,000
March 9		68,000
March 10		68,000
March 11	(Sunday)	114,000
March 12		68,000
March 13		68,000
March 14		68,000
March 15		68,000
March 16		68,000
March 17	(Sunday)	114,000
March 18		68,000
March 19		68,000
March 20		68,000
March 21		68,000
March 22		68,000
March 23	(Sunday)	114,000
March 24		68,000
March 25		68,000
March 26		68,000
March 27		68,000
March 28		68,000
March 29		68,000
March 30	(Sunday)	114,000
March 31		68,000
Average for every day of March, 1917		78,177
Sunday only, average for March		114,000
Average every day else over March, 1916		1,800
Average Sunday only gain over March 1916		9,000

HARRY CHANDLER,
Assistant General Manager, The Times.

Subscribed and sworn to before me this 3d day of April, 1917.

[Seal] T. L. CHAPIN,
Notary Public in and for the County of Los Angeles, State of California.

Automobile News

in The Times is gathered and compiled by a corps of expert writers, and it is always comprehensive and reliable.

The Pink Section of the Sunday Times, comprising from 12 to 16 pages of authentic, dependable text and business announcements relative to motoring, roads, machines, accessories, and athletic and sporting events is of wide interest to dealers and readers. Its advertising columns are regularly used by every reputable automobile and accessory dealer in Los Angeles.

EAT Christopher's Quality Ice Cream

Relieve COUGH—clear VOICE
BROWN'S BRONCHIAL TROCHES
NEW 10c BOX FITS THE POCKET
Regular Size 25c, 50c, 1$. At Druggists.
JOHN I. BROWN & SON, Boston, Mass.

EVERY India Paper SET

of the new

Encyclopaedia Britannica

in the entire world
that is still unsold

IS RIGHT HERE

in America

This great work, written and edited by the scholars of the world, is the accepted international *authority on all branches of knowledge.* Consequently, it has a large sale in every civilized country.

But of all the sets printed on the famous India paper, the only ones in the world still available are the few thousand now being sold in this country. *And these will soon be all gone*—**a few weeks at the outside will see the very last set sold.**

Thousands of sets were sold in Great Britain. Today it is not possible to buy the Britannica in that country except at secondhand and at whatever premium is put upon it.

Every set offered in Australia is gone.

South Africa is "sold out."

India is "sold out."

Japan, where more sets of the Britannica were sold than of any reference work in any language, is "sold out."

Argentina, which led all Latin-America in sales of the Britannica, is "sold out."

In Canada, the only sets that can be purchased must be sent from the United States.

You have the opportunity NOW to acquire one of these last sets of the Britannica printed on genuine India paper. But only for a few weeks longer at most—because the remaining sets are selling fast. Orders are coming in from all parts of the United States and Canada at an increasing rate from day to day.

If you let this chance pass, you will never have another to buy this world-famous work printed on the beautiful India paper.

It is NOW or *never* if you want a set.

More than 175,000 sets have already been sold in America—only a small fraction of the entire stock remains. You cannot delay and expect to get a set. Therefore we urge you to act *immediately.*

No one should buy the Britannica unless he is convinced that it would be useful to him. And in your case *YOU* are the one to decide how much this Library of Knowledge would help you in your business or work, just as it is helping tens of thousands of others.

This great work leads to the highway of Success—it not only gives you practical information on any subject, but it increases your efficiency, broadens your point of view and employs the scope of your activities. It has a dollars-value because the knowledge it gives you increases your earning power.

You need the Britannica for a hundred and more reasons. You certainly owe it to *yourself* to find out all about it before you order it. And if you then decide that you want it printed on beautiful India paper, NOW is the time to buy it—at the specially attractive price at which these *very last sets in the world* printed on India paper are offered.

You are not asked to pay cash for it—only to get your order in *at once* with a first payment of one dollar. You can pay for it in a limited number of convenient monthly amounts of as low as $3 for the cloth binding. And you have the use of the books (29 volumes) while paying for them—they will be shipped as soon as your order is received.

But you must act promptly. Every day's delay lessens your chance to own one of these *very last sets* of the Britannica printed on genuine India paper. You must buy it NOW—or *Never!*

These who cannot go to the store may use this *Reserve Order* form, which will be legally binding upon us to reserve one set for you, just the same as if you ordered it in person.

SEARS, ROEBUCK AND CO., Chicago, Ill.

Please reserve me a set of the "Handy Volume" Encyclopaedia Britannica, printed on genuine India paper. I enclose $1.00 as first payment. Send me an order form which I agree to sign and return immediately.

Name_____

Street and Number_____

City_____

P. O. Address_____
(1-17)

You can see sets and leave orders at:

A. Hamburger & Son., Inc.,
Broadway, Eighth & Hill Sts.
Los Angeles.

"Desmond Service"
"*A Fit for Comfort*"
"Only *Standard Makes of Quality.*"

Time to Get Your Spring Underwear NOW!

Though there's a snap and a sparkle in the air and the mercury still tries to hide in the bottom of the bulb these spring mornings—yet spring is well on its way.
Stock up now with lighter weight underwear and be ready for the warm days that are due.
We are fully prepared to serve your underwear needs.

Knitted Garments
Two-piece and Union Suits.....50c to $12

Athletic Garments
Nainsooks, Fancy Madras—Fibers and Silks
Two-Piece and Union Suits.....50c to $6

Bathing Suits
—for Men
—for Women
—for Boys
Terry Bath Robes

Desmond's
Spring near Sixth

Charge Accounts Opened

In Mexico.

RUBBER PATENT BASIS OF SUIT.

Large Damages Claimed by Inventor of Device.

Alleges His Rights Have been Widely Infringed.

Mexican Industry Now in Prosperous Condition.

[SPECIAL CORRESPONDENCE.]

SAN ANTONIO (Tex.) April 25.—Nearly all of the larger manufacturers of guayule crude rubber in Mexico and Texas are involved in a suit which has just been filed in the Federal Court here by Ferdinand Ephriam of San Francisco, Cal., for damages aggregating $8,000,000 for alleged infringement of a patent which he claims to own for extracting rubber from the guayule shrub.

The principal defendant in this suit is Salvador Madero, formerly of Monterey, Mex., but now a political refugee from that country and a resident of San Antonio. Mr. Salvador Madero is a brother of the late Francisco I. Madero, Jr., the revolutionary President of Mexico.

HAD LARGE FACTORIES.

The Madero family were among the largest producers of guayule rubber in Mexico. They own six large rubber factories and the wild shrub from which the product was obtained grows profusely upon nearly all of the 12,000,000 acres of land that belongs to the Madero estate. All of the rubber interests, however, of this wealthy family were confiscated by order of Gen. Venustiano Carranza on behalf of the de facto government and the plants have been operated for the benefit of the public treasury since that time.

The Inter-Continental Rubber Company, which is owned by Rockefeller-Aldrich interests, also owns several large guayule rubber factories in the Torreon district of Mexico, its principal plant at the latter place representing an investment of about $5,000,000 gold. This company and its subsidiaries are also made defendants in the damage suit which Mr. Ephriam has instituted here.

The original process for extracting rubber from the guayule shrub was discovered and invented by Dr. Adolfo Marks, a German chemist who resides at Saltillo, Mex., about eighteen years ago. This process was used in the first factories that were built, but it later was superseded by a new and less expensive method, of which Mr. Ephriam claims to be the inventor.

INDUSTRY GROWING.

There has been a considerable increase in the guayule rubber importations from Mexico during the last few weeks, due, it is stated, to the more settled condition of affairs in the Torreon region, where most of the factories are located. Most of the plants have resumed operations after a cessation of several months. Large quantities of the guayule shrub are being cut, and that which is not required for immediate use is being stored. The demand for crude guayule rubber is said to be greater than in the history of the industry, and prices have correspondingly increased. During the protracted revolutionary period in Mexico, it kept the rubber factories in a state of idleness, the guayule-producing lands were able to replenish their supply of the shrubs, and there is now said to be available a greater tonnage of the raw product than for several years.

As an evidence that the suit which Mr. Ephriam has filed here against Mr. Madero and other rubber manufacturers is to be vigorously prosecuted, the statement is made that former United States Senator John W. Kern of Indianapolis, Theodore Bell, a well-known lawyer of San Francisco, and a number of other leading members of the legal profession in the country have been employed to represent Mr. Ephriam in the case.

GASOLINE FOR WOUNDS.

Surgeons are Using it on Battlefields for Swabbing Out Lacerations.

[Wall Street Journal:] War is not an unmitigated evil. Upon science it acts as a great stimulus. Since the beginning of the present war the science of surgery has probably made more progress than during any other period of its history. The latest discovery reported from the battlefields of Europe is the use of gasoline in disinfecting wounds. When the injured soldier is first brought in the skin surrounding the wound, and then the wound, is rubbed vigorously with absorbent cotton soaked in gasoline. Cotton is wound around an artery forceps or probe and soaked in gasoline. With this the wound is cleansed from the surface inward as far as the probe will reach. The process is repeated until a couple of swabs come out perfectly clean. One might think that gasoline on a fresh wound would prove exceedingly painful. But patients, when questioned, assert that it does not cause any special smarting. However, care must be taken to dry the wound after treatment, for gasoline on the skin causes blistering, when adhesive strips are applied close together over the dressing. The gasoline method has been very successful in treating contused or lacerated wounds with dirt ground into them.

LIGHT AND EYESIGHT.

People See Better in Moderate Illumination by Action of Pupil.

[New York World:] An observant chauffeur, passing an automobile with glaring headlights, noted that objects at the side of the road which had been distinctly visible dropped out of sight when the bright lights were thrown upon them. Since one can see better in a little light than in no light, he wondered why can one not see better in bright light than in moderate light?

The answer is, paradoxically, that the less light there is the better one sees, for the brighter the object the less efficient is the eyesight. If, after we have been in darkness, we suddenly turn on a bright light and look at our eyes in the mirror we can see the pupil of the eye rapidly growing smaller. If we reduce the light the pupil dilates again. What happens is the same as in the camera, when we adjust the shutter to the intensity of the light.

The colored iris of the eye corresponds to the shutter. It consists chiefly of a muscle which, as the light increases, is stimulated to contract, thus drawing the curtain and shutting out some of the superfluous light. It usually takes a few seconds for this adjustment to take place. Thus, when we emerge from darkness into light we are blinded until the iris can shut out some of the light from the eyes.

According to His Folly.

[Christian Herald:] The new minister was dining with an old lady. She had fried chicken for dinner, and he was very fond of chicken gissard. Just for fun he told her he ate them to make him handsome. She adjusted her glasses and looking him over, said, "Well, you ain't been eating them long, have you?"

Save Old Copies of The Times

They Are Worth Money

As a means of inculcating a spirit of thrift and developing money-making and money-saving habits in Los Angeles boys and girls, The Times Circulation Department, until further notice, will buy and pay cash at the rate of one cent a pound for complete old copies of The Times delivered at The Times Office, corner First and Broadway.

This offer applies to old copies of The Times only. No other paper will be accepted.

Times subscribers can earn approximately 15 cents a month for their favorite charity by the sale of 30 copies of the daily and Sunday Times; and boys and girls can earn considerable spending money by collecting old copies of this newspaper from friends and neighbors.

Church societies, benevolent associations and other charitable organizations can increase their incomes by taking advantage of this offer.

Bring or send all of your old copies of The Times to the Times Circulation Department, where they will be paid for in cash at the rate of one cent a pound, or $20 a ton.

Out-of-town subscribers to The Times may make arrangements with the nearest Times agent for the sale of old copies of this newspaper.

All papers must be free from dirt and in good general condition, as well as properly folded and tied in bundles.

The Times-Mirror Company

Poultry Points.

CHICK LOSSES PREVENTABLE.

Allowing Mother Hens to Range Makes Trouble.

Better Plan is to Coop the Brood Bird at First.

The Agricultural Department Makes Suggestions.

[SPECIAL CORRESPONDENCE.]

WASHINGTON (D. C.) April 28.—It is not good poultry management to allow the mother hen to range unrestricted with her chicks. With such freedom the hen frequently takes her brood through wet grass, and, as a result, some are chilled and die, especially the weaker ones, which are likely to be left behind. The loss of young chicks which follows such a practice is large and mainly preventable, specialists in the United States Department of Agriculture say. Furthermore, the food which a brood allowed to range with the hen obtains goes very largely to keep up the heat of the body, and the chicks do not make as good growth as they otherwise would.

Chick losses of this nature can be largely prevented by shutting the hen in a coop. Any style of coop which is dry, ventilated and can be closed at night to protect the brood against cats, rats and other animals, and which, while confining the hen, will allow the chicks to pass in and out freely after they are a few days old, will be satisfactory. The hen should be confined until the chicks are weaned, though a small yard may be attached to the coop, if desired, to allow the hen to exercise. The fence can be raised from the ground far enough to allow the chicks to go in or out, but not high enough for the hen to escape. By using a coop the chicks can find shelter and warmth under the hen at any time and the weaklings after a few days may develop into strong, healthy chicks.

Where chicks are raised with hens they are likely to become infested with lice. If the lice get very numerous they greatly retard the chicks' growth and may even cause their death. The hen should be powdered thoroughly with some good insect powder before she is put in the coop with the chicks, and at intervals of several days or a week thereafter. The baby chicks should be examined for lice, particularly on the head, under the wings and about the vent. If any are found a little grease, such as lard, should be rubbed on in those places. Apply grease moderately, as too much will injure the chicks. The chicks should be examined frequently and the treatment repeated if lice are found on them.

FAITHFULNESS REWARDED.

Chinese Janitor Rode in State at the Funeral of a Kinsman.

[Portland Oregonian:] Hom Hee is janitor down at the White Company's establishment at Park and Couch streets. Hom has held the job ever since White cars first came to Portland. Managers have come and gone, season has followed season, but Hom Hee has polished windows and scrubbed floors, rain or shine. Nobody around the plant knows just how long Hom has been there, for he was there when everyone of the present force came on the job.

Hom Hee has not amassed a fortune—his position is modest, and so is his pay envelope, but Hom Hee keeps his family, pays his debts and he does his work faithfully and well.

Last week Hom Hee met with a sorrow. His cousin, Lock Sing, died, leaving a family. Hom Hee mourned, but he mourned in silence. No one about the place knew that his heart was heavy—that the shadow which had crossed his path had brought aught of pain. But Hom Hee seemed to be thinking—thinking deeply on something, and every now and then he would straighten up from his work and gaze at the frosted glass door that opened into Manager Hurd's private office.

Along in the middle of the afternoon Hom knocked softly on the door.

"Come in," was the ready response. Hom Hee stepped inside. His face was impassive, but a teardrop slowly gathered in each eye, coursed down his sallow cheeks and fell silently on his coarse jumper.

"Miss Hurd," said Hom, "my cousin he die; I likee go funeral. Maybe you let me have car; I pay'em gasoline, I pay'em driver. I pay'em usee car. My cousin good man; I lik'um vely much."

Hom stepped back, twirling his hat in his hand, suddenly abashed at his temerity and at the seeming magnitude of his request.

Mr. Hurd wheeled his 250-pound avoirdupois around in his chair. "Hom," said he, "you and your family and your friends will go to the funeral, but you'll pay for no gasoline, you'll pay for no driver, and you'll pay for no car. You tell the boys when and where to come—we'll attend to the rest of it."

Hom Hee backed out of the office, his face was still impassive, but there was new moisture clinging to his thin eyelashes. He resumed the scrubbing brush and dusting cloth and worked steadily until closing time.

The next day a funeral procession slowly passed through the streets and wended its way toward Riverview. Fifteen thousand dollars' worth of White cars followed in line; in one of them sat Hom Hee and his family, dressed in their best; in the others rode Hom Hee's friends, similarly attired.

Next morning Hom Hee was back on the job, polishing floors and flecking imaginary particles of dust from a fleet of sleek "45s". He preserved the same impassive mien, but in a sudden burst of confidence to a caller whom he knew, Hom said:

"Miss Hurd, he vely big man; I think he have vely big heart, too."

Sore Eyes Granulated Eyelids, Eyes inflamed by exposure to Sun, Dust and Wind quickly relieved by Murine Eye Remedy. No Smarting, just Eye Comfort. At your Druggist's 50c per Bottle. Murine Eye Salve in Tubes 25c For Book of the Eye Free ask Druggists or Murine Eye Remedy Co., Chicago

PLAN FOR CAMP AT UNIVERSITY.

Enrollment of Students for a Summer of Training is Begun by Committee.

The Military Committee at the University of Southern California yesterday announced a plan to establish a military training camp on the campus during the summer months if enough students enroll to make it worth while. Listing of applicants was begun at once.

It was further announced that if the camp is established the university will furnish uniforms and the government the rifles, and it is deemed certain that army instructors will be detailed to conduct drills and technical classes. The number of enrollments necessary to insure the success of the plan was not stated.

A THIRTY-MILE STROLL.

Kansas City Athletic Director Proposes a Strenuous Stunt.

[Kansas City Times:] Dr. J. A. Reilly, athletic director of the Kansas City Athletic Club, wonders how many Kansas City men there are who think they can walk thirty miles in one day without the assistance of the "first aid" squad, and has set things in motion to find out.

He accordingly has proposed a plan that is at once unique and feasible, the adoption of which would, he believes, provide plenty of fun and wholesome recreation for tired business men and others who might participate.

Dr. Reilly would turn May 30, Decoration Day, into "hike day" for the men of Kansas City, and offers his services and the good offices of the organization he represents in carrying the scheme through.

Excelsior Springs, some thirty miles away on a good road, has been selected tentatively by Dr. Reilly as the objective of the proposed hike. If his plan finds favor 100 or more divisions of marchers will start from the K.C.A.C. Building on Central street at 6 o'clock on the morning of Decoration Day, which falls on a Wednesday. He would place no restrictions on the number of marchers to the division, accepting whatever number the various organizations, business houses and industrial institutions could muster.

"I cannot conceive of a more practical plan for testing the physical fitness of our citizens," Dr. Reilly said. "It is something in which the masses can take part; the laborer walking shoulder to shoulder with the banker and the employes marching with his boss."

Dr. Reilly pointed out that each division could be under the command of a captain selected by members of that division. The captain would receive his instructions from and co-operate with the grand marshal of the hike, in order that the line would be kept stepping and cover the distance in ten hours. This would be slightly more than three miles an hour and he believes that all who would participate could get themselves into condition in a month. He suggests that those unused to walking as an exercise begin with one mile a day, adding a mile each day until May 30.

Safety First.

[Christian Herald:] Railroad Foreman: Sambo, if we had war wouldn't you like to be a captain and get in front and holler, "Come on, boys!"

Sambo: No, suh, boss. I'd rather git behind and holler, "Go on, boys!"

Railroad Record.

TO AMALGAMATE CANADIAN LINES

All Except Canadian Pacific may be Single System.

Government Favors Plan to Relieve Congestion.

Royal Commission Declares for the Vast Merger.

[BY A. P. NIGHT WIRE.]

OTTAWA, May 2.—To avert far reaching railway congestion, a plan providing for unification of all the Canadian railways, except the Canadian Pacific, into a single system under the name of the Dominion Railway Company is urged in a report made today by the royal commission appointed to inquire into transportation conditions in Canada.

Voicing a strong protest against government ownership, which it fears "would not conduce to international harmony," the royal commission finds as the only feasible solution of the Canadian railway problem the merging of the Grand Trunk, Grand Trunk Pacific and Canadian Northern, and their operation by a board of trustees. "We would acquire the stock of the three companies and maintain the rights of bond and debenture holders undisturbed."

The government, it is said, would enter into no direct relation with security holders, but would undertake toward the trustees the obligation to find any necessary money between fixed charges and net operating income. It is also proposed that the intercolonial and the national transcontinental railways be operated directly by the government, be handed over to the trustees to be operated as part of the Dominion railway. The report recommends that the trustees be prohibited by act of Parliament from making any general reduction of rates unless their property earns a reasonable net return. The belief is expressed that much new capital expenditure can be avoided by combining the three companies into a single system.

CHIP TO BATTLE KNOCKOUT BROWN

[BY DIRECT WIRE—EXCLUSIVE DISPATCH TO THE CHICAGO BUREAU OF THE LOS ANGELES TIMES, May 3.—George Chip, of Newcastle (Pa.) miner, and George (Knockout) Brown have been matched for a ten-round battle at John Wagner's Racine club on the night of May 10. This scrap will be staged in place of the Frankie Callahan-Charley White fight, which had been scheduled for next Monday night. Callahan yesterday wired Wagner that he had injured his hand and asked for a postponement. Wagner declined to grant the request, forthwith calling the fight off, substituting the Chip-Brown scrap and changing the date from the 7th to the 10th. Chip and Brown have had ring quarrels before, and always have put up hot earnest battles. In their most recent scrap Chip was credited with having the better of it. Brown was close to a knockout at one stage of the proceedings. The men will weigh in at 162 pounds at 1 p.m. on the day of the mill.

SENATOR CLARK LAID UP.

[BY A. P. DAY WIRE.]

NEW YORK, May 2. — Senator William A. Clark of Montana is suffering from a slight injury to his knee incurred some time ago.

Demonstrated.

BALL PLAYERS ALWAYS IN LIMELIGHT WITH RIFLES

BY HARRY A. WILLIAMS.

AMERICA produces the best shots in the world—and more of them. There has been use for the rifle and arquebus in one capacity or another since the first white man set foot on the continent. Pioneers, and we had them in every State as the population pushed its way westward, were forced to shoot straight in order to live. The instinct of self-preservation, and later the pursuit of wild game, has kept the degree of marksmanship at a high standard.

However, the rough riders, cow punchers, hunters, trappers and professional marksmen will not be the only crack shots found in the ranks when the roll is finally called by your Uncle Samuel. Shooting shoulder to shoulder with these, and with an equal degree of accuracy, will be found a large number of professional baseball players.

The same sharpness of eye that enables a ball player to follow a sharp curve, judge a sharply-bounding grounder or pick a fly ball out of the sun makes him a crack shot with very little practice. This has been demonstrated repeatedly. There are few better marksmen in the country than Doc Crandall, Chief Bender, Harry Davis and Christy Mathewson. While comparatively few baseball players ever take up shooting with any degree of application, among those who do there are few if any failures.

The readiness with which they learn to break targets was seen at the blue rock shoot given Monday by President Powers and Fred Teeple at the Los Angeles Gun Club. Among the competitors Gus Gleichmann, Pete Standridge and Frank Groehling had never tried their hand at the blue rock game. Standridge bagged twenty out of the first twenty-five, Gleichmann thirteen and Groehling six. On their next attempt all showed improvement, and especially Gleichmann and Groehling. In the second round Standridge pulverized twenty-two, Groehling got an even twenty and Gleichmann missed but one "bird" out of twenty-five. That is a pretty fair degree of shooting for any four men on their maiden attempt. During the second round the players gave a fine exhibition, but one blue rock being missed out of the first fifty. Other men, not ball players, but of equal inexperience, failed to develop the same degree of skill.

The eye of the baseball athlete schooled to a keenness that amounts almost to instinct, gave them a distinct superiority—a superiority that will land them among the crack shots of the army when they are called to the colors.

Among the athletes who have manifested their willingness to enlist when it is understood just what is wanted may be mentioned Pete Standridge. Pete has hunted big game all through the Canadian Rockies, as well as in our own home grown mountains.

Pete, however, when he enlists hopes to get on with a division going to France.

"If a fellow goes to war he might as well do it up right," said Pete. "This thing of joining the army and doing our fighting at 6000 miles does not appeal to me. I want to raise my sights to shoot that part of a lot of people seem willing to fight war against the Kaiser, provided care is taken not to do any serious fighting against the Kaiser. What the ball players are rounded up for is hope all of us are sent across the water." A lot of other young athletes have expressed the same sentiments.

Rube Ellis is hereby warmly welcomed on his return to the Angel fold. As Rube never was a prodigal son it will be unnecessary to kill the because a fatted calf, but a lot of Rube fans will make a glad noise when Killifer's arm in bad shape, but Meusel late with his hitting, which will come in right handy. The addition of Rube will make it possible to give Killifer a rest, or put him to the infield. Again, it is possible that Meusel may be used later, and Killifer shifted from left to right.

Earl Gardner, who has decided to retire from baseball, temporarily at least, expects to leave for his home in Sparta, Ill., today. Earl went out to the ball yard yesterday, and was reported that he might try to get on with the Tigers. If so, he received no encouragement. Dan said that he would hesitate to sign him because of the manner in which he quit the Angels. Further, while he is on the Los Angeles reserve list, Gardner has the marks of a good conscientious ball player, but appears to be a trifle over-cautious. The latter may be due to the fact that he was laboring under the handicap of a very sore arm, with the realization that he was not hitting badly. Certain types of players will not stand a "call down" under such conditions. It is believed that a rest of a couple of weeks will restore the arm to its normal vigor.

Railroad Record.

TO AMALGAMATE CANADIAN LINES

All Except Canadian Pacific may be Single System.

Government Favors Plan to Relieve Congestion.

Royal Commission Declares for the Vast Merger.

[BY A. P. NIGHT WIRE.]

OTTAWA, May 2.—To avert far-reaching railway congestion, a plan providing for unification of all the Canadian railways, except the Canadian Pacific, into a single system under the name of the Dominion Railway Company is urged in a report made today by the royal commission appointed to inquire into transportation conditions in Canada.

Voicing a strong protest against government ownership, which it fears "would not conduce to international harmony," the royal commission finds as the only feasible solution of the Canadian railway problem the merging of the Grand Trunk, Grand Trunk Pacific and Canadian Northern, and their operation by a board of trustees, "who would acquire the stock of the three companies and maintain the rights of bond and debenture holders undisturbed."

The government, it is said, would enter into no direct relation with security holders, but would undertake toward the trustees the obligation to find any necessary margin between fixed charges and net operating income. It is also proposed that the Intercolonial and the national transcontinental railways now operated directly by the government be handed over to the trustees and operated as part of the Dominion railway. The report recommends that the trustees be prohibited by act of Parliament from making any general reduction of rates until their property earns a reasonable net return. The belief is expressed that much new capital expenditure can be avoided by combining the three companies into a single system.

CHIP TO BATTLE KNOCKOUT BROWN.

[BY DIRECT WIRE—EXCLUSIVE DISPATCH.]

CHICAGO BUREAU OF THE TIMES, May 2.—George Chip, the Newcastle (Pa.) miner, and George (Knockout) Brown have been matched for a ten-round battle at John Wagner's Racine club on the night of May 16. This scrap will be staged in place of the Frankie Callahan-Charley White fight, which had been scheduled for next Monday night. Callahan yesterday wired Wagner that he had injured his hand and asked for a postponement. Wagner declined to grant the request, forthwith calling the match off, substituting the Chip-Brown scrap and changing the date from the 7th to the 16th. Chip and Brown have had ring quarrels before, and always have put up hard, earnest battles. In their most recent scrap Chip was credited with having the better of it, Brown being close to a knockout at one stage of the proceedings. The men will weigh in at 162 pounds at 3 p.m. on the day of the mill.

SENATOR CLARK LAID UP.

[BY A. P. DAY WIRE.]

NEW YORK, May 2. — Senator William A. Clark of Montana is suffering from a slight injury to his leg incurred some time ago.

demonstrated.

ERS ALWAYS IN HT WITH RIFLES.

BY A. WILLIAMS.

The eye of the baseball athletes schooled to a keenness that amounts almost to instinct, gave them a distinct superiority—a superiority that will land them among the crack shots of the army when they are called to the colors.

Among the athletes who have signified their willingness to enlist when it is understood just what is wanted may be mentioned Pete Standridge. Pete has hunted big game all through the Canadian Rockies, as well as in our own home-grown mountains.

Pete, however, when he enlists hopes to get on with a division going to France.

"If a fellow goes to war he might as well do it up right," said Pete. "This thing of joining the army and doing our fighting at 4000 miles does not appeal to me. I can't raise my sights to shoot that far. A lot of people seem willing to go to war against the Kaiser, provided care is taken not to do any actual fighting against the Kaiser. When the ball players are rounded up I hope all of us are sent across the water." A lot of other young fellows have expressed the same sentiments.

Rube Ellis is hereby warmly welcomed on his return to the Angel fold. As Rube never was a prodigal son it will be unnecessary to have a fatted calf, but a lot of the fans will make a glad noise. With Killifer's arm in bad shape, and Meusel late with his hitting, Ellis will come in right handy. The addition of Rube will make it possible to give Killifer a rest, or move him to the infield. Again, it is possible that Meusel may be benched later, and Killifer shifted from left to right.

Earl Gardner, who has decided to retire from baseball, temporarily, at least, expects to leave for his home in Sparta, Ill., today. Earl was out to the ball yard yesterday. It was reported that he might try to get on with the Tigers. If so, he received no encouragement. Darmody said that he would hesitate to sign him because of the manner in which he quit the Angels. Furthermore, he is on the Los Angeles reserve list. Gardner has the marks of a good conscientious ball player, but appears to be a trifle over-sensitive. The latter may be due to the fact that he was laboring under the handicap of a very sore arm, and the realization that he was going badly. Certain types of players can not stand a "call down" under these conditions. It is believed that a rest of a couple of weeks will restore his arm to its normal vigor.

Remaking the Magazine Map

Nineteen years ago The Saturday Evening Post was not on the magazine map; to day it is written straight across it.

Nineteen years ago two thousand people bought The Saturday Evening Post; today two million buy it.

Slowly, steadily, resistlessly, week by week, month by month, year by year, it has forged ahead, not only in the volume, but in the character of its circulation, until today it is the dominant publication of America.

It is big because intelligent America is big and because it faithfully reflects dominant American ideas.

The Saturday Evening Post is not bought for its shape, though most periodicals are following it into the "flat" size. It is not bought for its make-up, though most periodicals have sincerely flattered it in this respect, too. Nor is it bought for a book or any other premium, because it is never given away with premiums. It stands firm-footed on its merits and its price. It is bought by people who want to read it.

The Saturday Evening Post is not a news weekly, because the daily can handle day-by-day news better than any periodical; but in its editorials and special articles written by the men in America and Europe best informed on their subjects, it comments on and supplements the news of national and international importance.

Wherever important things are happening, wherever history is in the making, the trained correspondents of The Saturday Evening Post will be found, getting, weighing and sifting the facts for Post readers.

Whenever a big man has a big thing to say, or an important idea to get before the country, he naturally turns to The Saturday Evening Post.

It does not publish articles based on half truths. Circulation stimulated by sensations has no solid or permanent value.

It is an illustrated but not a "picture" weekly. Picture weeklies are skimmed through. The Saturday Evening Post is *read* through.

The Saturday Evening Post is not a "story paper" but it publishes the best stories that are written—those distinctively American stories the country has come to know as Post stories because they deal with the life, work and affairs of the American people in original, vigorous and vital ways: man's stories—the struggles, the tragedies, the triumphs of the world that works—the tremendous drama of the little fellow in shop, in store, in office—the swift, vivid romance of American business—the strivings of its captains, its kings—their littleness, their bigness, their ruthlessness, their kindliness, their adventures, their battles—the chronicle of the camp followers and guerillas of finance—their "treasons, stratagems and spoils"—stories that lead through wilderness, village and city to the farthest bounds of the seven seas—tragic stories, humorous stories, love stories, but always stories of real men and women—stories with happy and unhappy endings, but never dull stories.

The Saturday Evening Post has become the dominant publication of America because it has the American pioneer spirit. It has never been satisfied to follow a leader. It has always sought and welcomed new blood, encouraged and developed new writers and artists. It is always just ahead of the periodicals that follow the blazed trail.

Every issue of The Saturday Evening Post is a week of American Life. Every issue has two million man-power behind it, with two million family-buying-power for the advertiser.

More Than Two Million a Week

THE SATURDAY EVENING POST

The Dominant Publication

The proof is in the Post

INDEPENDENCE SQUARE - PHILADELPHIA, PA.

Classified Liners.

AGATE TYPE ONLY.

Accepted subject to the following rates and rules:

Rates: The rate for inserting PREPAID classified or liner advertisements in the Daily Times will be 1c per word each insertion in the Sunday issue. The rate per word each insertion, minimum charge, 5c, applicable to each single or consecutive insertion, except under the following classifications, the rate for which is 2c per word daily: Page per word Sunday, minimum charge, 5c; Situations Wanted, Funeral Directors, Florists, Books and Bonds, "Money to Loan," Salary and Chattels, "Diamonds and Jewelry," "Typewriters," "Bicycles," "Automobiles," "Automobiles for Exchange," and "Baths and Massage."

In case a change of 25 per cent. is made for the use of capital letters.

Minimum space for classified advertisements or liners, one inch, for one insertion, 14 words.

White spaces and dashes are charged for on the basis of seven words to a line.

Ads set solid are counted strictly by the word.

For paragraphed or lined-up matter set in caps, estimate five (5) average words to a line, and set in caps, estimate five (5) average words to the first line, and eight (8) average words to each line following, this latter to the count of display. Initials and number of words set solid is counted, and eight (8) words added for each unstilled line.

On and after May 1st, 1917, Classified Advertising Discounts will be allowed as follows, computed on the basis of 5 cents a line daily and 12 cents a line Sunday under classifications subject to 1 time, 5 per cent; 3 times, 10 cents per word; and 16 cents a line daily and 20 cents a line Sunday under classifications subject to 6 times, 15 per cent. The above discounts apply to the regular rates of 2 cents and 2½ cents a word. Minimum space 2 lines.

The Times reserves the right to classify all advertisements under appropriate headings.

The Times cannot guarantee accuracy or assume responsibility of any kind concerning the telephoned advertisements.

The Times will not be responsible for more than one incorrect insertion of any advertisement ordered for more than one time.

Errors not the fault of the advertiser, which clearly lessen the value of the advertisement, will be rectified only by republication, without extra charge, if reported within five days after first insertion. No allowance will be made where the error does not materially affect the value of the advertisement.

No adjustment will be made for advertising items not affected by an error or error which may occur in other items in the same advertisement.

Advertisers should retain receipts given by The Times for payment of "liners," as no mistake can be rectified without them.

The Times will not accept phone or verbal orders to discontinue or change "will forbid" Liner-ads.

Advertisements ordered for insertion in Sunday's Times cannot be discontinued or changed after 5 o'clock p.m. Saturday.

Telephone orders to discontinue advertising in The Times must be received before 9 a.m. to be sure of proper attention, and in each instance the number of the order is given to the advertiser, who should refer to the same when calling. There will be no charge for advertising will be rebated unless the typographical error noticed is prominent in The Times opinion.

The Sunday circulation of The Times exceeds 100,000 copies, and more "liners" are regularly printed in its columns than in the five other Los Angeles newspapers combined.

Telephone your want-advertisements. Ring up "The Times," Main 8200; Home 10291, any time before 9 p.m. at night, and our courteous and careful attention.

The Times does not knowingly accept objectionable advertisements of any kind or character.—Realizing the value of the "get-rich-quick" ads., and though it sees very reasonable proposition to keep its advertising columns clean and wholesome.

This is a guaranty of protection to its readers, as well as to the legitimate advertising patronage.

INSTANT SERVICE FOR TIMES PATRONS.

Any person who has occasion to write Times to reply to classified advertisements, printed in The Times, send communications to The Times Legal Department, care "Replies" and other advertisements inserted, house letter boxes have been placed in various downtown buildings for the purpose as stated.

Collections will be made from these boxes every hour.

Each piece of advertising copy must contain the address of the advertiser for the first insertion of insertions and heading under which it is desired that the announcement be printed.

The following are the locations:

ERTSON BLOCK, 145 S. SPRING ST.
(Lobby elevator.)
BROADWAY CENTRAL, 424 S. BROADWAY.
(Lobby near elevator.)
BUMILLER BLDG., 257 S. BROADWAY.
(Lobby near elevator.)
COLUMBIA TRUST BLDG., 252 W. THIRD ST.
(Lobby elevator.)
DELTA BLDG., 426 S. SPRING ST.
(Lobby elevator.)
GARLAND BLDG., 740 S. BROADWAY.
(Lobby near elevator.)
GERMAIN BLDG., 315 S. SPRING ST.
(Lobby near elevator.)
GRANT BLDG., 205 S. BROADWAY.
(Front of elevator.)
HIGGINS BLDG., SECOND AND MAIN STS.
(Lobby elevator.)
H. W. HELMAN BLDG., FOURTH AND SPRING.
(Near elevator. Fourth-street lobby.)
HIBBERD-MAN BLDG., FOURTH AND SPRING STS.
(Lobby near elevator.)
I. W. HELLMAN BLDG., 358 MAIN ST.
(Next to U. S. mail box.)
I. A. INVESTMENT BLDG., 758 S. BROADWAY.
(Lobby elevator.)
LANKERSHIM BLDG., 136 W. THIRD ST.
(Lobby elevator.)
LAUGHLIN BLDG., 315 S. BROADWAY.
(Next to U. S. mail box.)
MARSH-STRONG BLDG., SPRING & MAIN.
(In elevator shaft No. 4.)
MASON BLDG., FOURTH AND BROADWAY.
(In lobby.)
MERCHANTS TRUST BLDG., 207 S. BROADWAY.
(Lobby near elevator.)
O. T. JOHNSON BLDG., FOURTH & BROADWAY.
(Lobby near elevator.)
PACIFIC ELECTRIC BLDG., 610 S. MAIN ST.
(Lobby near elevator.)
C. WESLEY ROBERTS BLDG., THIRD & MAIN.
(Lobby near elevator.)
SAN FERNANDO BLDG., 406 S. MAIN.
(Lobby near elevator.)

The locations of additional boxes will be published as they are installed.

Main Office, First and Broadway.
Spring St. Branch, 619 S. Spring st.

SPECIAL NOTICES—

CLASSIFIED ADVERTISEMENTS—
For the next estate section of Sunday's Times will be received up to 12 o'clock of "For Sale to Classify" if not received before 5 p.m. Saturday

COUNCILWOMAN LINDSEY WILL ADDRESS Hollywood friends at Sunset Inn, Wednesday, 8 p.m., Burbank Hall. Dancing, refreshments; everybody welcome.

HOMER LAUGHLIN ALL TROUBLES, SPECialist, 215 W. THIRD, between Broadway and Hill, suite 306.

LADY DOCTOR.
AUGUSTA STONE, M.D.,
534 Security Bldg., 5th and Spring. Main 6296.

BUTTER BARGAIN TODAY.
Remember your Sunday dinner is to The Times Friday or early Saturday. MAIN 8200—10291.

LOS ANGELES CHIROPRACTIC COLLEGE, DR. CALE, 861 S. Hill. Main 3542; 54505.

FOR QUICK ACTION DROP ANSWERS TO Times "Liners" in Times' letter boxes in downtown office buildings. The locations of the boxes are printed in the first column of The Times "Liner" section.

PERSONAL—
Business.

PERSONAL—DO YOU WISH TO KNOW?
The Great American PSYCHIC,
BEVERLEY,
CAN AND WILL TELL YOU ABSOLUTELY FREE. One dollar reading to all who bring this ad between 10 and 2, for three days ONLY. Your recommendation to your friends is my cheapest advertisement.
643 GEO. BEVERLY. Ordained.
1157 W. 8TH ST., NEAR GARLAND.

PERSONAL — PROF. CAIRO, EGYPTIAN PALMist, reliable, thorough, conscientious. 636 GLADYS AVE. Broadway 4729. $1 up.

UNDERTAKERS—
and Funeral Directors.

MONETA AVE. UNDERTAKING CO.,
Utter & Stupp, Funeral Directors
29403. 4225 MONETA AVE. South 1012.

GATES & CRANE,
HOLLY 244. 1734 HIGHLAND AVE. 57200.

FLORISTS AND NURSERIES—

SPECIAL SALE—
30,000 NURSERY STOCK.
Valencia, Navel, grapefruit trees, all two years old, warranted. JOHN F. NAKATA, 417 S. 3rd st., Alhambra, Cal.

BUSINESS ANNOUNCEMENTS—

NOTICE—
CLASSIFIED REAL ESTATE ADVERTISEMENTS for the Sunday Times must be received before 4 p.m. Saturday. Classified "Want ads," etc., will be accepted until 11 p.m. Saturdays.

LAST MINUTE SERVICE—
is not always satisfactory. Telephone your Sunday ads to The Times Friday or early Saturday. MAIN 8200—10291.

LETTERS TYPEWRITTEN, 10 CENTS PAGE. Manuscripts typed, multigraphing, addressing. PUBLIC STENOGRAPHERS, 401 Douglas Bldg., 3rd and Spring.

BRING YOUR MATERIAL. WE WILL GIVE YOU personal attention in building your baby or growing business. Let us call by hour or a full course for $8. EDITH MAY, Brack Shops.

CALIFORNIA CESSPOOL CLEANING CO., 404 N. Commonwealth ave. 59010?. Wilshire 1512. Also pump flooded basements.

BUSINESS LETTERS TYPEWRITTEN 10 CENTS page. PUBLIC STENOGRAPHERS, 705 PERSHING Square Bldg. Third and Hill.

GLASSES—85c—READING.
Sewing or distance. Sun glasses, 20c. FIT-U-OPTICAL CO., 442 S. Spring st.

FERTILIZER FOR LAWNS AND FLOWERS.
Phone GEO. SCHORNICK, 181 S. Rich. 41536; Sunset 1068.

BUSINESS MAIL ADDRESS $1.00 PER MONTH. 705 FERGUSON BLDG., Third and Hill sts.

CIGARS—25c; 10 CENTS. DEXTER'S 5 cents. GILT, 549 S. Main. Lobby Sanchez Bldg.

WANTED—
Help, Male.

NOTICE.
Space is not given, under this heading to advertisements soliciting business patronage.
The Times uses every reasonable precaution to exclude false and fraudulent advertising from its columns. To this end, advertising patrons, as well as those who answer Times advertisements, are requested to report the receipt of improper communications to The Times Legal Department.

HUMMEL BROTHERS
EMPLOYMENT AGENCY,
116-118 E. Second st.
Main 8434. Home 10709.
Book-keeper and stenographer, meat market..$80
Clerk for railroad office, young single man..$60
Machinist, lathe and bench, city $4.50
Machinist, lathe and bench, city $4
2 iron molders, city $3.50
Core maker, factory $3.50
Metal spinner, city $3.50
Blacksmith, custom shop, Imperial $4
Ranch blacksmith and repairman..$75, R. & B.
Mine blacksmith and tool sharpener..... $120
Machinist, auto shop $4
Auto mechanic, some lathe, city $4
Licensed engineer, small plant, city $75
Licensed engineer, Hanford, city ..... $90, meals
Horse carpenter, near beach $3.50
Rough carpenter, mining company $3.50
Ranch carpenter and blacksmith, $50, R. & B.
Blacksmith, custom shop, small town..... $3.50
Teamster, transfer wagon ..... $60, room
every Monday morning.

MURRAY & READY,
Leading Employment and Labor Agents,
110 E. 2nd st.
Laborers, horse to Arizona..$5, 8 hrs.
Planksetter, near city, boss here..... $5 day
Shop blacksmith, country ..... $3.50 day
3 brickmakers, near city ..... $4 day
3 millwrights, Arizona ..... $4.55 day
2 moulders, city ..... 40c, 45c, 50c hr.
Concrete construction company ..... $5 day
10 carpenters, big dam job ..$4.00, $4.50 day
Blacksmith's helper ..... $2.50 day
Hand miner, California ..... $4 day
3 machine miners, California ..... $3.75 day
Butcher maker's helper ..... $60 mo., fd.
Man and wife, resort ..... $50 mo., fd.
Ranch hands, teamsters, milkers, shoremen,
12 laborers, Arizona ..$2.50 day, 8 hrs.
25 laborers, San Diego-Arizona R.R. ..$2.50 day
10 teamsters, board self in city ..... $2.50 day
Laborers for jobs in city $3
We Lead—Others Follow.
MURRAY & READY.

WANTED—BOY FOR DRUG STORE. MUST HAVE experience, 18 years old to start. Address R, box 208, TIMES OFFICE.

WANTED — SHOE SALESMAN, EXPERIENCED, out of town. PACIFIC SERVICE CO., 531 Mason Bldg.

WANTED — YOUNG MAN TO ASSIST WITH janitor work, mornings for scholarship. MACKAY BUSINESS COLLEGE.

WANTED—BOYS TO DO LIGHT WORK, ECONOMY PAPER CO., 11th and Santa Fe ave.

WANTED—AUTO REPAIR MAN. YOUNG MAN with some knowledge of auto. Apply 1200 E SAN PEDRO ST.

WANTED—BOY ABOUT 17 WITH WHEEL FOR grocery. 902 S. FIGUEROA.

WANTED—UNDER PRESSER AND MEN'S COATS maker; steady to the right man. Room 36, 204 MERCANTILE PLACE.

WANTED—A PATTERN MAKER FOR SHOP, IN Kern county. Answer, BOX 665, Bakersfield, Calif.

WANTED—LEARN ACTUAL AUTO REPAIRING. Y.M.C.A. AUTO SCHOOL. Phone 10822. See Inst. Adv.

WANTED—GOOD BOY FOR HOUSEWORK, AF-ply SISTERS' HOSPITAL.

WANTED—ORDERLY FOR NIGHT DUTY. CALL MAIN 7315.

WANTED—BEE MAN AT ONCE. GEO. D. LARINAN, Phone Colorado 811, Pasadena.

WANTED—WOMEN TO HELP IN OUT OF TOWN school. 2915 S. MAIN. 24675.

WANTED — TWO BOYS FOR MACHINIST APprentices. 404 ALISO ST.

WANTED—TAILOR, BUSHELMAN, MUST BE A good workman. Apply 2723 W. SEVENTH.

WANTED—CLEAN EXPERIENCED MEAT CUTter, reference. 2930 W. PICO.

WANTED—WHITE GIRL FOR GENERAL HOUSEwork. 615 S. SERRANO.

WANTED—2 FIRST-CLASS MEAT CUTTERS. Call 643 S. MAIN.

WANTED—FIRST-CLASS FINISHER, TAILORING. Apply 1800 W. 7TH ST.

WANTED—NEAT APPEARING YOUNG MAN assistant keeper, under 25, familiar with rooming systems; salary $100 per month. Must be able to operate typewriter.
Neat appearing young man, 25-35, with credit experience and requisites necessary for a successful credit man. Prefer man with knowledge of Spanish. This position with A1 Arizona company. Starting salary $100 per month with advancement.
Bright, neat appearing young man stenographer, around 21, for position with first-class Arizona company. Salary $90 per month to start. Employer here.
Experienced young man typist, preferably stenographer. Salary $65 per month.
EDUCATIONAL EXPERT COMPANY, (Agency,)
704-705 Hass Bldg.

WANTED—OFFICE MANAGER AND BOOKkeeper, 28-40, must be married; first-class references as to ability, especially handling of office forces. Salary $125-$150.
Stenographer, book-keeper, good penman, $85-$100. Advancement.
Bank clerk, young man, good penmanship, $85. Salesman, 25-35, local experience, building supplies, etc, preferred. Established concern. Commission, $150-$250.
Stenographers, Arizona, $75-$115.
Bank ledger clerks, $85-$75.
Assistant credit department, department store experience preferred; salary open.
Office boy, $30-$40.
PACIFIC AUDIT & SYSTEM CO., INC., (Agency.) 926 Union Oil Bldg., 7th and Spring.

WANTED—A-1 BOOKKEEPER, $75.
Asst. bookkeeper, age 20 (white,) to start $50.
Boy about 18, learn auto business, $7.
Clerical, age 20, good penman, start $9.
Stenographers, at $90 and $80.
BUSINESS MEN'S CLEARING HOUSE, (Agency,) 926 Security Bldg., 5th and Spring.

WANTED—AN EXPERIENCED ACCOUNTANT, A FIRST class accountant for a construction camp in the mountains, about 200 miles from Los Angeles. Permanent position. Permanent employment. Single man preferred. State age, experience and salary expected. Address C, box 537, TIMES OFFICE.

WANTED—TUCKER EMPLOYMENT AGENCY, 211½ W. 2nd st. Cigar clerk, who can run typewriter, chance to advance cooks; all kinds waiters, city, country; French cook, $80; bus supply boys; janitors and wives; waiter, country, $11 week, found; porters, pot, glass, dish washers. Call Tucker's.

WANTED—GENERAL OFFICE MAN AND TYPist, under thirty, experienced in traffic department of wholesale concern or railroad freight office. Permanent, $75-$90. Call 8 a.m. CALIFORNIA COMMERCIAL SERVICE, Brockman Bldg. (Agency.)

WANTED—MEN WE TEACH YOU TO DRIVE automobiles and care for engines, complete course, including overhauling; tuition very low, only $10, or driving lessons, $5. We assist our students to positions. Night classes every evening. LOS ANGELES AUTOMOBILE SCHOOL, 953 S. Main. (See Instruction ad.)

WANTED—CHEF, $20; 4 WAITERS, $12-$14; steward, $75; housemen, $45-$50; married couple, $65; sheep men, $40; bell boy, $35; grocery clerk, $15-$40; kitchen man, $45; waiters, dishwashers, $8 to $12; nurse, $30; carpenter. Call early. CHICAGO AGENCY, 217½ S. Spring.

WANTED—BY LARGE CORPORATION, YOUNG man, 20-25, for shipping department. Must be well man preferred. Must operate typewriter, rapid and accurate at figures. Splendid opportunity. Give full details and phone number. Address M, box 113, TIMES OFFICE.

WANTED—RAILROAD FREIGHT CLERKS, EXperienced on following desks: rewiring, machine biller, hand biller, rate clerk, utility freight man. CALIFORNIA COMMERCIAL SERVICE, Brockman Bldg. (Agency.)

WANTED—SINGLE MEN, WHO SPEAK SPANish. Out-town position with reliable concern. Only those who have had selling experience wanted. Good chance for ambitious young men who want to learn mercantile business. Address BOX 612, Station A.

WANTED—$70000.7; BEAUTIFUL RESIDENCE PROPERTY, BEVERLY; VALUE $15 000; VERY FINE RESIDENCE PROPERTY, SOUTH FIGUEROA ST. TION. SEE MR. RULE, LOAN DEPT., ROBERT MARSH & CO. 200 MARSH-STRONG BLDG. 10175. MAIN 5045.

WANTED—HIGH CLASS HOTEL CLERK FOR out of town. Prefer man with experience in good country hotels. State age, married or single, age, address and phone number. Address L, box 38, TIMES OFFICE.

WANTED—MURRAY & READY, LEADING EMployment and Labor Agents, 110 E. 2nd st.
2 carpenters, house work in Arizona..$5, 8 hrs.
Plankssetter, near city, boss here..... $5 day
Shop blacksmith, country ..... $3.50 day
3 brickmakers, near city ..... $4 day
3 millwrights, Arizona ..... $4.55 day
2 moulders, city ..... 40c, 45c, 50c hr.
Concrete construction company ..... $5 day
10 carpenters, big dam job ..$4.00, $4.50 day
Blacksmith's helper ..... $2.50 day
Hand miner, California ..... $4 day
3 machine miners, California ..... $3.75 day
Butcher maker's helper ..... $60 mo., fd.
Man and wife, resort ..... $50 mo., fd.
Ranch hands, teamsters, milkers, shoremen,
12 laborers, Arizona ..$2.50 day, 8 hrs.
25 laborers, San Diego-Arizona R.R. ..$2.50 day
10 teamsters, board self in city ..... $2.50 day
Laborers for jobs in city $3
We Lead—Others Follow.
MURRAY & READY.

WANTED—A BRIGHT STRONG BOY 19 YEARS old, as office boy and shipping clerk; who desires to learn the wholesale electrical business. Call between 8 and 9 a.m. HOLABIRD ELECTRICAL CO. 218 E. Third st.

WANTED—WAREHOUSE OR STOCK CLERK, grocery experience; $75-$100. Van Nuys. Call early. AGENCY, 615 Brockman Bldg.

WANTED — FIRST-CLASS ALL-AROUND MEchanic; must be familiar with hydraulic pumps. Call ECONOMY PAPER CO., 11th and Santa Fe ave.

WANTED—FIRST-CLASS AUTO TRIMMER, ONE able to build tipcarts, French and other types; seat, cushion and top man. Apply 1200 E. SAN PEDRO ST.

WANTED—BOY WITH WHEEL FOR DELIVERY, 810 S. BROADWAY.

WANTED—AMATEUR VAUDEVILLE ACTS, ALL kinds. Address M, box 135, TIMES OFFICE.

WANTED—GIRL FOR PENNY ARCADE. APPLY AGOBI Garage, 646 San Pedro st.

WANTED—GOOD STRONG BOY WITH WHEEL to learn trade. 106 EAST 12TH.

WANTED—TWO CUTTERS. APPLY 409 LISSNER BLDG., Thursday, after 1 o'clock.

WANTED—YOUNG MAN FOR GROCERY STORE; must be a hustler. Call at 3111 S. VERMONT.

WANTED—EXPERIENCED CIGAR CLERK WITH recommendations. 842 E. 9TH ST.

WANTED.
Help, Male and Female.
(Investment Required.)

WANTED — GOOD HONORABLE MAN FOR ground floor proposition in old established Main street business who can invest $250 with his services. Will pay $125 per month, with increase; no experience required. Light pleasant work absolutely required. Particulars, call Room 224, WILCOX BLDG., 206 South Spring st.

WANTED—LIVE WIRE TO HANDLE A COMplete line of Chevrolet delivery bodies in Los Angeles county; no competition; this will be a money maker; must furnish some cash. References required. Address THE BODY WORKS, 32 State st., Santa Barbara.

WANTED—RARE OPPORTUNITY FOR REsponsible party to get into old established business. No selling proposition. Owner can't handle all business; small investment. 615 EXCHANGE BLDG.

WANTED—WOMAN OF CHARACTER TO TAKE over stock of retiring director of going corporation, able to demonstrate; every large city in country to be visited; salary to directors, $50 weekly; books show dividends of $500 monthly each; other two stockholders men of unquestioned ability and integrity; a clean, honorable chance to make a big clean-up; quick action necessary; references exchanged. Address M, box 80, TIMES OFFICE.

WANTED—YOUNG, WELL EDUCATED BUSINESS man for building material business, must write a good business letter; small investment required. Please make offer and state salary expected. Address B, box 766, TIMES OFFICE.

WANTED—STEADY, SOBER, INDUSTRIOUS MAN to manage branch office for Los Angeles business house, established 16 years. Fine chance for right party. $500 investment required. Address K, box 208, TIMES OFFICE.

WANTED—RELIABLE MAN WORK IN ESTABlished ding paying cash business, pays $250 week to start; bank references given; investment required $2500, fully secured. Apply 405 S. HILL ST.

WANTED—WELL EDUCATED YOUNG MAN FOR contracting business to act as superintendent for high class fast building; $500 investment required. Please make offer; also salary expected. Address M, box 144, TIMES OFFICE.

WANTED—YOUNG MAN OR WOMAN FOR office work, good chance for advancement, good salary; $250 required. Address SHOEMAKER, Room 2253, Oregon Hotel, Portland, Or.

WANTED—STATE AND DISTRICT MANAGERS. Only live salesmen having made good with high-class line wanted. Investment required. MANUFACTURERS 829 W. 11th.

WANTED—
Help, Female.

NOTICE.
Space is not given, under this heading to advertisements soliciting business patronage.
The Times uses every reasonable precaution to exclude false and fraudulent advertising from its columns. To this end, advertising patrons, as well as those who answer Times advertisements, are requested to report the receipt of improper communications to The Times Legal Department.

WANTED—
YOUNG WOMEN
desiring
PERMANENT POSITIONS
with
TELEPHONE OPERATORS
EXCEPTIONAL OPPORTUNITIES
FOR ADVANCEMENT
IN THE PACIFIC
TELEPHONE AND TELEGRAPH
COMPANY,
1320 S. Hope st.
Take Pico car to Hope.
Walk one-half block south.

WANTED—WOMAN WITH CAR TO DEMONSTRATE Mrs. Allen's Hair Tonic, $5 per week and commission. Apply 1 to 3 p.m. 1015 S. HOPE ST.

WANTED—GIRL FOR GENERAL HOUSEWORK, family cook, city, $50; another, Swedish, $40; parlor maid and waitress, Pasadena, $30; nurse girl, Hills, $40; 2 cooks, another, Pasadena, $35; another, city, $35; several other city, $30; many general housework places, $20 to $40; private families, $40; kitchen maid, city, $40; chambermaids, $25 and room; girls to assist, $15 to $25. HENDERSON EMPLOYMENT AGENCY, 313½ S. Spring st.

WANTED—TUCKER'S EMPLOYMENT AGENCY, 211½ W. 2nd st. Ranch cook, 5 men, $30; ranch cook and dishwasher, $30; cook for small camp, $40; 2 men, $35; waitress, north, $30; room; cafe cashier, $7; German cook, helper, $8; girl mixed work, country, $35, found; housekeeper, 2 men, $35; waitress, north, confectionery clerk, $9; waitress, beach, $9; 18 waitresses call; serving girls, kitchen women, chambermaids, house girls, etc.

WANTED—LEGAL STENOGRAPHERS, $10 TO $75. All stenographers, $90. Bookkeepers, $75-$90. Stenographers; bright beginners; start, $7. Stenographer and bookkeeper, start $40. A-1 bookkeeper, $100. A-1 clerk, $90. A-1 dictaphone operator (whole,) $15.
BUSINESS MEN'S CLEARING HOUSE (Agency,) 926 Security Bldg., 5th and Spring.

WANTED—STENOGRAPHER AND SECRETARY. Bond experience. Must be fast in shorthand. Young, good personality. $75-$90.
Stenographer and Monroe operator, $60.
Apply THE PACIFIC AUDIT AND SYSTEM CO. INC.,
926 Union Oil Building, 7th and Spring sts.

WANTED—RANCH COOK, 5 MEN, $35, SEE EMployer 9-30; checker, $60; 2 cooks, $40 and companion, $30; 20 waitresses, cafeteria and bakery girls, chambermaids; general housework girls; kitchen women; call early. CHICAGO AGENCY, 217½ S. Spring.

WANTED—YOUNG GIRLS BETWEEN 17 AND 25, to assist in business and general office work of large printing establishment; permanent positions for those who make good. Apply in person at 1000 CRAMP BUSINESS CO., corner College and San Fernando sts., city.

WANTED—EXPERIENCED MARRIED WORKing housekeeper to take full charge of 20-room rooming-house. Wages $30 and apartment. Those fighters need not apply. Call at 402½ S. HILL ST. bet. 9 and 12 today.

WANTED — COOK, FIRST-CLASS FAMILY, $60 to $70; cook, Scandinavian, cafeteria; cook, mountain resort, $60 and room; cook, ranch; cook, SWEDISH EMPLOYMENT AGENCY, 101½ S. Broadway.

WANTED—HEAD WAITER, HOTEL, MUST bring references; chauffeur, some gardening, Scandinavian farmers, milkers, porters, kitchen men; many others. SWEDISH EMPLOYMENT AGENCY, 101½ S. Broadway.

WANTED—CAPABLE HOUSEWORK WOMAN, good cook, neat, willing to go to country home; 3 in family. Call and consult between services appreciated; references. Telephone, WILSHIRE 2049. Apartment 407, mornings only.

WANTED — HOUSEKEEPER, $30; RANCH cook, $30; ranch cook, north, $35; 2 ranch cooks for beet ranch, $30-$35 ranch cook for dairy, $30; several cooks, $30 to $45 in families, 121½ S. BROADWAY. C. Feeney.

WANTED—BRIGHT INTELLIGENT YOUNG LADY stenographer, must be experienced and have good references. Permanent position. Address, stating references, Box 1, HOLLYWOOD FENDER PHOTO SUPPLY CO., Suite 309, 424 S. Broadway.

WANTED—LADIES TO REPRESENT THE NU Bone Corset Co., work from your own homes, earn from $30 to $200 per month. Write for terms. Exclusive territory. DEPT. 37, HEADQUARTERS, 222 W. 9th st., Los Angeles.

WANTED—GIRLS CAN EARN A SCHOLARSHIP at Throop Polytechnic, board, room and tuition may also be earned. Stenography, bookkeeping, telegraphy. Catalog free. Address H. G. BANCROFT, Pasadena.

WANTED—YOUNG LADY WITH THOROUGH knowledge of book-keeping. Rapid advancement. GOLDRINGER SILK CO., 640 S. Broadway.

WANTED—STENOGRAPHER, HAVING LEGAL experience, high school education, $10 per week to start. Address M, box 82, TIMES OFFICE.

WANTED—YOUNG OR MIDDLE AGED MAN ON position; must speak Los Angeles; no Sunday mail. Apply this morning AMERICAN CAN CO., 49th and Santa Fe.

WANTED—YOUNG MAN IN MACHINE SHOP, some experience. Address M, box 800, TIMES OFFICE.

WANTED—HANDY MAN AROUND PRIVATE place; must be sober, good milker; 1 cow. Apply at 8 a.m. 1000 E. 28TH ST.

WANTED—FIGURES ON CONCRETE WORK basement and foundation. Call Main 2638; Home 61340 after 6 p.m. RITCHIE.

WANTED—STENOGRAPHER FOR LAW OFFICE, one who can make good on collection work. 247 WILCOX BLDG.

WANTED—LARGE BOYS TO DRIVE A YIM truck, one to drive a Ford. Apply 411 EAST 6th st. NEW METHOD LAUNDRY.

WANTED—GOOD NEWSPAPER SUBSCRIPTION solicitor; prefer those fighters. See BERRY, Times Bldg., First and Broadway.

WANTED—FIRST CLASS LADIES' TAILORS. FASHION SHOP, 250 E. Colorado st., Pasadena.

WANTED—CHEMIST FAMILIAR WITH POTASH, its production and reduction. 307 TITLE INS. BLDG. A1986. Main 4808.

WANTED—FIRST CLASS PAPERHANGERS, MUST have best of recommendations. Apply early Thursday morning. 605 SOUTH FIGUEROA ST.

WANTED—A-1 SHEET METAL WORKERS, EXperienced in automobile bodies and fenders. 100 EAST 12TH ST.

WANTED—WOMEN FOR BODY FINISHING, one wagon carpenter. Apply 634 SAN JULIAN.

WANTED—APPRENTICE IN TOOL FACTORY, age 16 to 19; paid while learning. 836 EAST 9TH ST.

WANTED — EXPERIENCED SHOE SALESMAN, good position for right party. MALONE'S SHOE STORE, 122 Sixth st., San Pedro.

WANTED—BOY WITH WHEEL, MUST COME to learn; chance for advancement. 329 E. SECOND ST.

WANTED — PIANIST FOR COUNTRY JOB, steady. Apply 4406 SUNSET DRIVE, Hollywood, 10 to 12 a.m.

WANTED—BOY TO LEARN BOOK BINDING, permanent position. Apply WESTERN LITHOGRAPH CO., 600 E. Second st.

WANTED—MAN TO DRIVE MORELAND TRUCK, one who can rustle business. Don't call. Write state experience. A. L. BURT, 230 S. Hobel st.

WANTED—BOY WITH WHEEL FOR DELIVERY, 810 S. BROADWAY.

WANTED—AMATEUR VAUDEVILLE ACTS, ALL kinds. Address M, box 135, TIMES OFFICE.

WANTED—GIRL FOR PENNY ARCADE. APPLY AGOBI Garage, 646 San Pedro st.

WANTED—GOOD STRONG BOY WITH WHEEL to learn trade. 106 EAST 12TH.

WANTED—TWO CUTTERS. APPLY 409 LISSNER BLDG., Thursday, after 1 o'clock.

WANTED—YOUNG MAN FOR GROCERY STORE; must be a hustler. Call at 3111 S. VERMONT.

WANTED—EXPERIENCED CIGAR CLERK WITH recommendations. 842 E. 9TH ST.

WANTED.
Help, Male and Female.
(Investment Required.)

WANTED — GOOD HONORABLE MAN FOR ground floor proposition in old established Main street business who can invest $250 with his services. Will pay $125 per month, with increase; no experience required. Light pleasant work absolutely required. Particulars, call Room 224, WILCOX BLDG., 206 South Spring st.

WANTED—LIVE WIRE TO HANDLE A COMplete line of Chevrolet delivery bodies in Los Angeles county; no competition; this will be a money maker; must furnish some cash. References required. Address THE BODY WORKS, 32 State st., Santa Barbara.

WANTED—RARE OPPORTUNITY FOR REsponsible party to get into old established business. No selling proposition. Owner can't handle all business; small investment. 615 EXCHANGE BLDG.

WANTED—WOMAN OF CHARACTER TO TAKE over stock of retiring director of going corporation, able to demonstrate; every large city in country to be visited; salary to directors, $50 weekly; books show dividends of $500 monthly each; other two stockholders men of unquestioned ability and integrity; a clean, honorable chance to make a big clean-up; quick action necessary; references exchanged. Address M, box 80, TIMES OFFICE.

WANTED—YOUNG, WELL EDUCATED BUSINESS man for building material business, must write a good business letter; small investment required. Please make offer and state salary expected. Address B, box 766, TIMES OFFICE.

WANTED—STEADY, SOBER, INDUSTRIOUS MAN to manage branch office for Los Angeles business house, established 16 years. Fine chance for right party. $500 investment required. Address K, box 208, TIMES OFFICE.

WANTED—RELIABLE MAN WORK IN ESTABlished ding paying cash business, pays $250 week to start; bank references given; investment required $2500, fully secured. Apply 405 S. HILL ST.

WANTED—WELL EDUCATED YOUNG MAN FOR contracting business to act as superintendent for high class fast building; $500 investment required. Please make offer; also salary expected. Address M, box 144, TIMES OFFICE.

WANTED—YOUNG MAN OR WOMAN FOR office work, good chance for advancement, good salary; $250 required. Address SHOEMAKER, Room 2253, Oregon Hotel, Portland, Or.

WANTED—STATE AND DISTRICT MANAGERS. Only live salesmen having made good with high-class line wanted. Investment required. MANUFACTURERS 829 W. 11th.

WANTED—
Help, Female.

NOTICE.
Space is not given, under this heading to advertisements soliciting business patronage.
The Times uses every reasonable precaution to exclude false and fraudulent advertising from its columns. To this end, advertising patrons, as well as those who answer Times advertisements, are requested to report the receipt of improper communications to The Times Legal Department.

WANTED—
YOUNG WOMEN
desiring
PERMANENT POSITIONS
TELEPHONE OPERATORS
EXCEPTIONAL OPPORTUNITIES
FOR ADVANCEMENT
IN THE PACIFIC
TELEPHONE AND TELEGRAPH
COMPANY,
1320 S. Hope st.
Take Pico car to Hope.
Walk one-half block south.

WANTED—MAN AND WIFE, CHAUFFEUR, GARdener and cook; man and wife, gardener and cook; many other good places. CALL SWEDISH EMPLOYMENT AGENCY, 101½ S. Broadway.

WANTED—YOUNG WOMAN OR MAN TO SOlicit subscriptions for authorized weekly; Good proposition. CULVER CITY CALL, 70294.

WANTED—EXPERT BASKET WEAVER, MALE OR Female. Call or write, 409 NORTH HALSEY AVE., Redondo.

WANTED—
Help, Male and Female.
To Learn Trades.)

WANTED—
Help, Male and Female.
(Instruction Course.)

WANTED—RAGTIME PIANO PLAYING TAUGHT in lessons or write for booklet. CHRISTENSEN SCHOOL OF POPULAR MUSIC, 29 Walker Bldg. Main 2176, 57585.

WANTED—WRITING SCENARIOS TAUGHT—SHORT STORIES.
MANUSCRIPTS CRITICISED—MARKETED
M. DALEY, 717 MAJESTIC THEATER.

WANTED—EXPERT AUTOMOBILE INSTRUCtion. Low rates. NATIONAL SCHOOL OF ENGINEERING, 507 S. Broadway. Main 8434.

WANTED — LEARN AUTOMOBILE BUSINESS. Best school in Los Angeles. LOS ANGELES AUTOMOBILE SCHOOL, 953 S. Main.
WANTED—SEE Y.M.C.A. AUTO SCHOOL, GET started right. 731 S. HOPE.

WANTED—SALESMEN—
Agents and Solicitors.

WANTED—SALESMAN FOR CITY AND NEAR-BY points, should have horse and buggy or small auto; must be a live one and reliable. Call at 1914 S. Figueroa.

WANTED — ADVERTISING SALESMAN, ONE with $1000 to take over business, which will pay $5000 and over; good chance for right party quickly. C. E. FERGUSON, 1100 Story Bldg.

WANTED—PHOTO AGENTS TO GET OUR LATest offer with salary. HAUSSLER STUDIO, 1914 S. Figueroa.

WANTED—
Situations, Male.

Space is not given under this heading to advertisements soliciting business patronage.

WANTED—YOUNG MAN WANTS TO WORK FOR room and board on ranch in Southern California, comparatively near Los Angeles or San Diego, in California for health and not looking for heavy labor; no long trouble and can furnish references as to character, etc. Address M, box 143, TIMES OFFICE.

WANTED—CHAUFFEUR, GOOD APPEARANCE, age 25; 7 years' experience driving and repairing Locomobiles and other cars; can furnish excellent references, character, ability, etc.; reasonable salary. An interview will convince you. Address M, box 144, TIMES OFFICE.

WANTED—CHAUFFEUR DESIRES POSITION IN private family, first class mechanic, single, honest and reliable at all times; can furnish selection of other work or leave town, any make of car; 8 years with last employer; excellent references. Phone BROADWAY 6546.

WANTED—YOUNG MAN, SPANISH, LIVING AT home and going to school, wishes work for half day; can furnish small car; conversation speaks fair English and has kitchen and household experience. Address C, box 425, TIMES OFFICE, 257 S. BROADWAY.

WANTED—JAPANESE CHAUFFEUR AGE 27, NO bad habits, neat appearance, good mechanic, careful driver, 5 years' experience on Packard cars of foreign and domestic makes. Knows city or country well. JAMES K. PIOTR.

WANTED—POSITION BY MIDDLE-AGED GENTLEman, with own car, can give best references if required; cash security as he wishes responsible party. R. H. ROGERS, 621 Broadway, Redondo Beach.

WAN

WANTED—REAL ESTATE—

WANTED—BUNGALOW, HERE TO $3500; PAY with 5 acres clear, also bungalow to $2500, give 5 acres cleared. C. HOWARD FINLEY CO., 406 Van Nuys bldg.

WANTED—SMALL COUNTRY HOME OR ACREage, near city, for my new modern 5-room bungalow close in; will assume. Owner and builder. 816 INVESTMENT BLDG. Main 4531.

WANTED—SMALL BUNGALOW AS FIRST PAYment. Tulare county, alfalfa ranch. Address PALMER, 425 Chestnut st., Reno, Nev.

WANTED—$1500 EQUITY IN $2500 LOT AND $500 cash, for bungalow, E.W., or Hollywood. MR. SANDORN, 218 Laughlin bldg. F7207.

WANTED—BARGAINS IN BUNGALOWS OR SUBurban property, also exchanges. GEISKE&CRUT, 247 Wilcox bldg. 62626.

WANTED—SAN JOAQUIN VALLEY, IMPROVED ranch from owner in exchange for Los Angeles. JOHN MUIR, 318 Story bldg. F2352.

WANTED—
Miscellaneous.

WANTED — ROUND LOTS, SOUND AND CHEAP. grocery service lines, odd brands or sizes and jobs or bargains, discontinued lines or unsound exchanges, cash on consignments and commissions. Butter's Broker. Address AB, box 160, TIMES OFFICE.

WANTED—BOOKS BOUGHT.

Highest price for fiction, history, encyclopedias, sets, rare and art books. Auto calls anywhere; more cash offer. BROWN'S BOOK SHOP, 518 S. Hill. Phones 10209, Main 8800.

WANTED — TO PURCHASE SECOND-HAND screened veil netting, also veils. Please state price if in good condition. W. G. LEARY, 1060 Santa Fe ave.

WANTED—BOOKS BOUGHT, AUTO CALLS ANYwhere to make cash offer; entire libraries purchased. HOLMES' BOOK CO., 224 S. Main st. Phone M. 1858, B. 1858. Silver 1858.

WANTED—FALSE TEETH, BIG MONEY PAID for old gold and silver, broken false teeth, with or without gold; also diamonds, watches or anything of value. L. A. REFINERY, 750 S. Spring st.

WANTED—AVOID THE CONGESTION

on the 2nd quarter by purchasing now and obtaining your bundles any Friday or early Saturday. MAIN 8200—10891.

WANTED—NOW IS THE TIME TO SELL YOUR revolver, rifle or shotgun. We pay highest price. WESTERN SUPPLY CO., 424 S. Main st., second floor.

WANTED—$1 PER HUNDRED POUNDS FOR old newspapers. Highest prices for magazines, rags, old clothes and junk. 5636102.

WANTED—TO BUY OR SELL FOR CASH, OLD-fashioned jewelry, silverware, laces, antiques; child's gold ring with heart. 1227 Grand.

WANTED—LEWIS BOOK STORE, 115 S. Spring st.

Store hours, magazines and newspapers.

WANTED—TO BUY SECOND-HAND LEATHER traveling trunk, about 16-inch, good condition. PHONE East 1818.

WANTED—CHEAP JOHN PAYS HIGHEST PRICES for furniture, stoves, machinery, carpets, etc. Main 3720. 714 E. 5TH ST. will call.

WANTED—CASH PAID FOR FEATHER BEDS. 1750 SAN PEDRO ST. Main 11760.

WANTED—
Diamonds and Jewelry.

WANTED—

CASH PAID FOR DIAMONDS.

Jewelry, old gold, pearls, silverware, watches, gold pieces, platinum, diamond rings, furs and other valuable articles. Top notch prices paid. Courtesy fair treatment and confidence are our business foundation. Private rooms for your convenience. Quick action.

References.

MARKELL & CO.,

300 Citizens National Bank Bldg.

Entrance 453 S. Spring st. Tel. A5702.

WANTED — DIAMONDS, JEWELRY AND OLD gold; positively highest cash prices paid for you. Don't sacrifice your diamonds, but see me before selling or exchanging. Confidential conference identially and courteously. Private rooms. F8316.

J. C. FERGUSON,

204-6 Homer Laughlin bldg., 215 S. Broadway.

WANTED—DON'T SACRIFICE YOUR DIAMONDS, jewelry, old gold, watches and antiques. We pay full cash value for any amount. Private. PALACE GEM JEWELRY CO., 308 West Seventh street. Established 1895.

WANTED — DIAMONDS, ANTIQUE JEWELRY, old gold and silver, false teeth, highest cash price paid. M. REIFFIN, 519 Broadway Central bldg. and S. E. Broadway, 7th and Hill. F2347.

WANTED — DIAMONDS, GEMS, GOLD, SILVERware, antiques, etc., for cash. CROUCH CO., 302 Jewelers Exchange, 1900 S. Hill st.

WANTED—DIAMONDS, GOLD AND SILVER bought for cash. THE CRAFT SHOP, 323 C. T. Johnson Bldg., Fourth and Broadway.

WANTED—
Discarded Clothes.

WANTED—TOP PRICES PAID FOR MEN'S, LAdies' USED CLOTHING, ALSO EVENING CLOTHES. BOUGHT BY COHEN'S MISFIT CLOTHING HOUSE, PACIFIC COAST'S LARGEST DEALERS. COURTEOUS TREATMENT. IN VICINITY OF AUTOMOBILES WILL CALL ANYWHERE. 923½ SPRING. 111 E. SEVENTH. Main 6324, F7324.

WANTED—POSITIVELY HIGHEST PRICE PAID for cast-off clothing; will call anywhere at any time; liberties done confidentially. Call or drop a postal.

C. H. EDELMAN,

A3970. Broadway 4000. 558 Maple.

WANTED—WILL PROVE I PAY HIGHEST PRICES for men's used clothing. GOLDMAN, 631 W. 6th. 10793. 10793.

WANTED — TO BUY LADIES', GIRLS', BOYS' women's and men's used clothing. SOUTH 5126. Main 8200—10891.

WANTED—HIGHEST PRICES FOR CLOTHING. Try us, be convinced. 236 E. FIFTH. Main 2057.

WANTED—
Furniture.

WANTED—REED & HAMMOND, GENERAL AUCtioneers, 1450 S. Main st.; week ending 6:30 p.m. Largest auction house in the West. Experts in every branch of auction work. Watch our ads for sales and dates. Liberal advances on consignments, or will buy for cash. Write for information, call at PARKS, BROADWAY 3500.

WANTED—WE PAY HIGHEST CASH PRICE FOR all kinds of furniture, household goods, and amount for 200 trade. Be sure to call us before you sell. J. J. McGARRAH, Auction & Com. House. 143-145 N. Spring st., 113-115 Commercial. Main 3114.

WANTED—FURNITURE. HIGHEST PRICE paid for good household and office furniture. Let me see before you sell. COLGAN'S FURNITURE CO., 729-731 S. Main st.

Main 922. A9078.

WANTED — HOUSEHOLD AND OFFICE FURNIture, highest cash price paid; get our price before you sell; cash or exchange. GOLDEN-HENDERSON FURNITURE CO., 724 S. Main st. F3606, Main 2068.

WANTED—GOOD FURNITURE, RUGS FOR MY new home; consider everything, especially will pay best cash price after Sunday. MAIN 6083; F6706.

WANTED—TO BUY FROM PRIVATE PARTY FOR cash its west, complete furniture and furnishings of 6 or 7 rooms, or separate pieces. VERMONT 1631—2630-32.

WANTED—ALL KINDS FURNITURE, RUGS. Best cash prices paid. SO. CAL. FURN. CO., Broadway 7078.

WANTED—FURNITURE, RUGS, ETC., 3 OR 4 rooms; cash or exchange. Phone Main 9478. KING, 209136.

WANTED—HIGHEST PRICES PAID FOR USED furniture, rugs. CUT RATE FURNITURE STORE, 317 Sixth st., Broadway 8186.

WANTED—PRIVATE PARTY WANTS FURNITURE for my residence, to furnish hotel. Call MAIN 42008, 2729.

WANTED—TO PURCHASE THE ENTIRE FURNIture of a high class west side home; am a dealer. MAIN 8276. 62626.

WANTED — FURNITURE, RUGS FOR APARTment; pay cash or trade, small or large quantities. 19760 VERMONT ave.

WANTED — AM FURNISHING APARTMENTS; will buy entire house or single pieces. Phone WEST 4036, 23000.

WANTED—GOOD SECOND-HAND FURNITURE; positively highest prices paid. Call before selling. A9260. EDWY. 3277.

WANTED—I PAY CASH FOR ALL KINDS OF household goods, restaurant and office fixtures. Call on before selling. 81506—BROADWAY 1260.

WANTED — FURNITURE, RUGS, ETC., ANY amount; highest cash prices. Call before selling. Call 24833. MAIN 7564.

WANTED — FURNITURE, RUGS, BEDS, DRESSers, dining set, stove, refrigerator or complete home. MAIN 9420; 11782.

WANTED—SECOND-HAND FURNITURE. HIGHest cash price paid. Call F6166 before you sell.

WANTED — TO BUY HOUSEHOLD FURNISHings of all kinds. Will pay highest cash prices. Before selling call HOME PHONE 72786.

WANTED — USED HOUSEHOLD AND OFFICE furniture, any amount. Your call will be promptly attended to. Phone 10209.

WANTED—AT ONCE, FURNITURE, RUGS, ETC., by piece or 5 rooms complete. HOME 70554.

TO LET—
Unfurnished Rooms.

TO LET—NICELY FURNISHED FRONT ROOM with bath and telephone, suitable for two gentlemen. Phone 10th ave. 12176. Monthly. Harvey. 12176. WRIGHT ST.

TO LET — NICELY FURNISHED ROOM WITH piano in beautiful home, private district, all conveniences; gentleman preferred. MAIN 7745.

TO LET—NEWLY FURNISHED ROOMS, SUNNY, walking distance. 729 W. PICO ST. Phone 21246.

TO LET—NEATLY FURNISHED ROOMS, $1.25 per week up; also housekeeping rooms, $2 week. 1674 E. 4TH ST., Boyle Heights.

TO LET—406 GRAND VIEW ST., BEAUTIFUL room, overlooking Westlake Park. Connecting bath, gentleman. 54360.

TO LET—$1.75, $2 WEEK EACH, CLEAN, FURnished housekeeping rooms, baths. 548 E. PICO.

TO LET — FURNISHED ROOMS, CLEAN AND comfortable, every convenience, $1.50 per week. 647 SAN PEDRO ST., near Seventh.

TO LET — SILENCE HOME, LARGE AIRY rooms, $2.50 up week; special by month. 824 W. SEVENTH ST., near Figueroa.

TO LET — NICELY FURNISHED TWO-ROOM apartment, reasonable, also store room. 2054 BIXEL, 550809.

TO LET — CLEAN, COMFORTABLE SLEEPING room, $4 month; second block from Broadway. 412 TEMPLE ST.

TO LET—HOTEL STAPLETON, 905 S. GRAND, light and sunny outside rooms, private sheltik, $3 and up.

TO LET—ONE SINGLE FRONT ROOM WITH 2 windows, $2, hot water. Home Phone 54467. 607½ VALENCIA.

TO LET—HOTEL RAMONA, 7TH AND GRAND; clean, comfortable, quiet, private baths, phone in room, elevator, $6.50 week up. 620 S. GRAND AVE.

TO LET—Furnished Rooms.

TO LET—NEWLY FURNISHED FLAT, THREE large rooms, Pullman breakfast-room, complete housekeeping conveniences, strictly modern, desirable location, one-half block from car; $20. 1251 S. Hope. 5915 NORMANDIE. 77318.

TO LET—FURNISHED 5-ROOM UPPER FLAT, tile bath, hot water heater; reduced rent. This is private and only car to Simiol. 3552 PLACE.

TO LET—THREE ROOMS AND BATH, TWO newly remodeled and furnished; five doors from Pico, high ground; must be seen to be appreciated. Phone 55646. Call 424 S. HOOVER.

TO LET—ELEGANT FURNISHED FLAT, HARDwood floors, two beds, new furnished oak furniture, silver, walls beautifully decorated. 1127 SOUTH OLIVE.

TO LET—CHOICE MODERN 3 AND 4-ROOM apartments, reasonable, also store room. 2054 BIXEL, 550809.

TO LET — FIRST CLASS UPPER SOUTH exposure, tiled bath, shower, hot water, fine location. Call 921 SOUTH HAMPSHIRE. Ninth st. car.

TO LET—BEAUTIFULLY FURNISHED, UPPER flat, consisting of five rooms and bath; hot water heater throughout; all outside rooms; fine location; close to car. Inquire at 1st floor, front section, for prices see DALTON BROTHERS, 1st Black Bldg., Broadway at 9th. AB5616.

TO LET—THREE OR FOUR-ROOM BUNgalow in attractive colonial court at 2600 Bellevue ave. Also two nice, four or five-room flats. Apply on premises, 505 EAST 26TH ST., near Maple ave.

TO LET—ONLY $14 BLOCKS FROM FIRST and Broadway, large furnished housekeeping apartments, $2.50 to $8. Single rooms, $1.50 to $5. 1109 TEMPLE ST. A7769.

TO LET—NEATLY FURNISHED ROOMS, $1.50 per week up; also other rooms. 315 NORTH HOLLOWAY.

TO LET—$1 PER HUNDRED POUNDS FOR old newspapers. Highest prices for magazines, rags, old clothes and junk. 5636102.

TO LET—4-ROOM FURNISHED APARTMENT, $20; 1 week; walking distance. 1241 W. 23RD ST.

TO LET—
Unfurnished Flats.

TO LET—WESTLAKE TERRACE,

60 S. Alvarado, block north of 6th.

The most beautiful court of duplex flats in Los Angeles.

Now and Exclusive, Just Completed.

Every detail of finish and equipment investment location ideal, being central to all business and residence districts. Rents reasonable. Enamel and tile bathrooms, built-in features, hardwood floors, all conveniences, buildings of duplex type, soundproof construction; each flat having living-room, dining-room, kitchen, bath and 2 bedrooms with second floor. PHONE 55340.

TO LET—UNFURNISHED, MODERN, TO LET

ANYWHERE—ANY SIZE—ANY PRICE.

OVER 2500 TO SELECT FROM.

LARGEST AND BEST LIST IN CITY.

THE COMBINED LISTINGS OF 100 AGENTS.

FREE CITY MAPS AND GUIDE BOOKS.

BARKER BROS. CENTRALIZED BUREAU OF FREE RENTAL INFORMATION.

MAIN FLOOR, 7TH & BROADWAY.

TO LET—SOMETHING DIFFERENT; 4 MODern bungalow flat, 4 rooms, papered, 1 bedroom and sleeping porch, separate entrance, fine view. Close to car. 8522 SOUTH NORMANDIE.

TO LET—LARGE BEAUTIFUL NEW RESIDENtial flat, consisting of five rooms and bath; hot water throughout; all outside rooms; fine location; close to car. Inquire at 1st floor, front section, for prices see DALTON BROTHERS, 1st Black Bldg., Broadway at 9th. AB5616.

TO LET—MOORE-CLIFF, 121 N. HILL, MODern 5-room flat, tile bath, $35.

TO LET—VAL DE MAR, MODERN, 2 BLOCKS to Central Park; $2 to $4. 600 S. HOPE.

TO LET—

Housekeeping Rooms, Furnished and Unfurnished.

TO LET—3 LIGHT HOUSEKEEPING ROOMS, $20, sunny, quiet, 6 minutes from Broadway, 2 blocks from car. 1675 ALISO. Silver 1675, 718 W. SECOND ST. Broadway 6353.

TO LET—FURNISHED ROOMS FOR HOUSEkeeping, $2 per week up; also 3 rooms, $3.50 per week. 1241 W. 23RD ST., near Magic ave.

TO LET—ONLY $14 BLOCKS FROM FIRST and Broadway, large furnished housekeeping apartments, $2.50 to $8. Single rooms, $1.50 to $5. 1109 TEMPLE ST. A7769.

TO LET—NEW CLEAN AND UP-TO-DATE FLAT, 3 rooms and bath, $18; also 4 rooms, $20. Has 3 sinks, 3 closets, bath and porch. Rear of 1126 E. 4TH ST. Inspection.

TO LET—CHEAP, ADULTS, WITH OR WITHout kitchenette, 2 rooms, bath, 2 closets, housekeeping beds, hardwood floors. 1128½ IROLO. Pico car.

TO LET—CLOSE IN, FOUR-ROOM FLAT, $16. 460 S. FREMONT AVE.

TO LET—

Furnished Flats.

TO LET—NEWLY FURNISHED FLAT, THREE large rooms, Pullman breakfast-room, complete housekeeping conveniences, strictly modern, desirable location, one-half block from car; $20. 1251 S. Hope. 5915 NORMANDIE. 77318.

TO LET—FURNISHED 5-ROOM UPPER FLAT, tile bath, hot water heater; reduced rent. This is private and only car to Simiol. 3552 PLACE.

TO LET—NEATLY FURNISHED ROOMS, $1.25 per week up; also housekeeping rooms, $2 week. 1674 E. 4TH ST., Boyle Heights.

TO LET—406 GRAND VIEW ST., BEAUTIFUL room, overlooking Westlake Park. Connecting bath, gentleman. 54360.

TO LET—$1.75, $2 WEEK EACH, CLEAN, FURnished housekeeping rooms, baths. 548 E. PICO.

TO LET — FURNISHED ROOMS, CLEAN AND comfortable, every convenience, $1.50 per week. 647 SAN PEDRO ST., near Seventh.

TO LET — SILENCE HOME, LARGE AIRY rooms, $2.50 up week; special by month. 824 W. SEVENTH ST., near Figueroa.

TO LET — NICELY FURNISHED TWO-ROOM apartment, reasonable, also store room. 2054 BIXEL, 550809.

TO LET — CLEAN, COMFORTABLE SLEEPING room, $4 month; second block from Broadway. 412 TEMPLE ST.

TO LET—HOTEL STAPLETON, 905 S. GRAND, light and sunny outside rooms, private sheltik, $3 and up.

TO LET—ONE SINGLE FRONT ROOM WITH 2 windows, $2, hot water. Home Phone 54467. 607½ VALENCIA.

TO LET—HOTEL RAMONA, 7TH AND GRAND; clean, comfortable, quiet, private baths, phone in room, elevator, $6.50 week up. 620 S. GRAND AVE.

TO LET—Furnished Rooms.

TO LET—THE MOUNTVIEW, LOW RATES.

Very Good and Comfortable Rooms,

Fifth and Hope sts.

Right in the center of the theatre district, yet high, getting fine pure air, light and clean; 2 cents reaches cheerful single rooms and small apartments; also 2 and 3-room and 4-room apartments; only 3 minutes' walk to Broadway cars; in addition to the best and most economical service in the city, we have also the large, light, airy single rooms, $3 to $4 per week each; $10 to $12 per month. $5 to $7. PHONE F4264.

TO LET—WILL RENT TWO FRONT ROOMS IN private family to gentleman, light breakfast if desired; garages if desired; only 10 minutes from Broadway. 2700 ARAPAHOE ST., between Fifth and 16th sts. Telephone 72126.

TO LET—TO 2 LADIES, 3 NICELY FURNISHED rooms in private home, with use of kitchen and shower, linoleum in kitchen. Phone 24, 1 BOLDWEDEL.

TO LET—

Rooms and Board.

TO LET—LARGE, SUNNY ROOMS, WALKING distance, reasonable. 1022 S. FLOWER. AB2284.

TO LET—CLEAN, COMFORTABLE SLEEPING room, $4 month; second block from Broadway. 412 TEMPLE ST.

TO LET—SOMETHING DIFFERENT; A MODern bungalow flat, 4 rooms, papered, 1 bedroom and sleeping porch, separate entrance, fine view. Close to car. 8522 SOUTH NORMANDIE.

TO LET—LARGE BEAUTIFUL NEW RESIDENtial flat, consisting of five rooms and bath; hot water throughout; all outside rooms; fine location; close to car. Inquire at 1st floor, front section, for prices see DALTON BROTHERS, 1st Black Bldg., Broadway at 9th. AB5616.

TO LET—MOORE-CLIFF, 121 N. HILL, MODern 5-room flat, tile bath, $35.

TO LET—VAL DE MAR, MODERN, 2 BLOCKS to Central Park; $2 to $4. 600 S. HOPE.

TO LET—

Housekeeping Rooms, Furnished and Unfurnished.

TO LET—3 LIGHT HOUSEKEEPING ROOMS, $20, sunny, quiet, 6 minutes from Broadway, 2 blocks from car. 1675 ALISO. Silver 1675, 718 W. SECOND ST. Broadway 6353.

TO LET—FURNISHED ROOMS FOR HOUSEkeeping, $2 per week up; also 3 rooms, $3.50 per week. 1241 W. 23RD ST., near Magic ave.

TO LET—ONLY $14 BLOCKS FROM FIRST and Broadway, large furnished housekeeping apartments, $2.50 to $8. Single rooms, $1.50 to $5. 1109 TEMPLE ST. A7769.

TO LET—NEATLY FURNISHED ROOMS, $1.25 per week up; also housekeeping rooms, $2 week. 1674 E. 4TH ST., Boyle Heights.

TO LET—406 GRAND VIEW ST., BEAUTIFUL room, overlooking Westlake Park. Connecting bath, gentleman. 54360.

TO LET—$1.75, $2 WEEK EACH, CLEAN, FURnished housekeeping rooms, baths. 548 E. PICO.

TO LET — FURNISHED ROOMS, CLEAN AND comfortable, every convenience, $1.50 per week. 647 SAN PEDRO ST., near Seventh.

TO LET — SILENCE HOME, LARGE AIRY rooms, $2.50 up week; special by month. 824 W. SEVENTH ST., near Figueroa.

TO LET — NICELY FURNISHED TWO-ROOM apartment, reasonable, also store room. 2054 BIXEL, 550809.

TO LET — CLEAN, COMFORTABLE SLEEPING room, $4 month; second block from Broadway. 412 TEMPLE ST.

TO LET—HOTEL STAPLETON, 905 S. GRAND, light and sunny outside rooms, private sheltik, $3 and up.

TO LET—ONE SINGLE FRONT ROOM WITH 2 windows, $2, hot water. Home Phone 54467. 607½ VALENCIA.

TO LET—HOTEL RAMONA, 7TH AND GRAND; clean, comfortable, quiet, private baths, phone in room, elevator, $6.50 week up. 620 S. GRAND AVE.

TO LET—Furnished Rooms.

TO LET—WESTLAKE PARK, NEW, ATTRACtively furnished 4-room flat, sleeping porch, reasonable. 726½ S. RAMPART. 61327.

TO LET — EXCLUSIVE COUNTRY CLUB DIStrict, new, beautifully furnished, 5-room flat, shower and tile baths, sleeping porch; garage; paved street; janitor service. Pico car. 1340 FIFTH AVE.

TO LET—4 ROOMS AND BATH, WELL AND completely furnished, $25; adults; also 3-room apartment and bath, rear; well furnished, $14; adults. 247 E. 29TH ST.

TO LET—30 MONTHLY HANDSOMELY FURnished large sunny 2-room front flat, telephone, fine lawn, flowers, yard; a great bargain; walking distance. 928 SUNSET BLVD.

TO LET—HOLLYWOOD, BEAUTIFULLY FURnished 4-room flat, piano, garage. Very desirable location, block from public library, postoffice and car line. 1760 IVAR AVE. 870071.

TO LET—MODERN, NEWLY RENOVATED FOURroom flat, sleeping porch, furniture complete, rent reasonable to steady tenants. 213 CENTRAL BLDG. E. BEKER.

TO LET — TWO FLATS, UPPER AND LOWER, $25 each, high grade furniture, garages $25 each. 1575-1577 W. 20TH st. Vermont-Adams. WILSHIRE 4313.

TO LET—COMPLETELY FURNISHED 5-ROOM modern home in Westlake Park. 747 LAKE ST. Wilshire 3295.

TO LET—CLOSE IN, FOUR-ROOM FURNISHED flat, sleeping porch, telephone. Call 861 S. HOPE.

TO LET—5 LARGE ROOMS, 427 S. ALVARADO, one-half block from Westlake Park. $25. PHONE 52914.

TO LET—COMPLETELY FURNISHED 5-ROOM flat, tile bath, and garage; West 2231. $100 BIGHTON AVE.

TO LET — FURNISHED FIVE-ROOM SOUTH flat, walking distance. 552 S. FREMONT.

TO LET—

Apartments, Furnished.

TO LET—

NEW

APARTMENTS, BUILDING, FURNISHINGS.

All outside rooms, bright and cheerful. You will like the elegance of architecture, the taste and tone of the apartments, the quality of furnishings. $25 up.

HOLLINS APARTMENTS.

Hollywood 3580. 877328.

TO LET—

PARK APARTMENTS,

721 Golden ave.

W. 7th st. car.

High-class double apartments at attractive SUMMER RATES. Private phones, etc. Main 9488.

TO LET—BEST FURNISHED APARTMENTS IN Hollywood. $40-$45, and $50, four rooms, new, mahogany, tapestry, harmonious color effects. Anglo-Persian rugs made to order; selected chinaware and cut glass, vacuum cleaning system, tiled showers and baths. 1760 IVAR AVE. KOURT KORINNE, 1625 N. Kingsley Drive. Hollywood car to Kingsley.

TO LET—CLOSE IN FURNISHED APARTMENTS, 240 West Santa Barbara avenue.

Best near Exposition Park. Its gardens, museum, art galleries, armory, playgrounds, band concerts are easily enjoyed by our guests.

We have now our first vacancy this year; an entire home suitable for family of four. It has entrance hall, private bath, two large dressing rooms, living room, dining room, and large kitchen; an unusually spacious home place, with every convenience, comfort and service. Inspect it at once, for it will rent in a few days. Take either Grand or Moneta cars, ten minutes out, any minute or call 20OMS 25031; SOUTH 2562.

TO LET—BROWN APARTMENTS,

215 WEST 28TH STREET.

THE MOST BEAUTIFUL AND FURNISHED SINGLE AND DOUBLE APARTMENTS IN THE CITY AT EXCEPTIONAL LOW RENTAL, INCLUDING LIGHT, HEAT AND JANITOR SERVICE; ENTIRELY NEW; THROUGHOUT; STRICTLY UP TO DATE IN EVERY RESPECT. CAR 28TH.

TO LET—

THE JAMIESON,

Corner Seventh and Bonnie Brae.

WESTLAKE-WILSHIRE DISTRICT.

Exclusive high-class apartments that are different; sleeping porches, tiled bathrooms; corner apartments with three exposures. WILSHIRE 2121. 10015.

TO LET—HINMAN APARTMENTS AND HOTEL, Seventh & Figueroa. Business people solicited. Three-room corner apartments, private entrance, private rooms added for two; rates, suites at $50 month, including lights, water, telephone, heat, janitor service, vacuum cleaning; also double apartments at $30 and $35 month; rooms at $10 and $18 month.

TO LET—935 SOUTH FLOWER STREET.

LAS FLORES

High class apartments.

Convenient to business. Quiet homelike, have the service usual in more fashionable homes.

TO LET—SUMMER RATES NOW. USE HUNTING apartments, management knows every Los Angeles vacancy; free automobiles; service free. Inquire at once. Allesandro Apartments. HOTEL ACCOMMODATION BUREAU, Black Bldg., Fourth and Hill.

TO LET—WESTCOURT APARTMENTS, 1041 S. Westlake ave., strictly modern and first class, single and double apartments near Westlake Park. Rent reasonable. Janitor service. Take West 11th car.

TO LET—

VERMONT APARTMENTS, $23.

Nice large corner apartment with garage, lights, private phone, and all the linen you want. Phone Wilshire 2022. Janitor service. 1760 VERMONT.

TO LET—LAKESHORE APTS. EIGHTH AND Coronado, two blocks from Westlake Park. Beautifully furnished; cultured class of people; modern in every way; very reasonable. 537912—WILSHIRE 2006.

TO LET—ADAMS VILLA APARTMENTS, STEAM heated, quiet for nice people, low rental for steady tenants; also 4-room UNFURNISHED FLAT; only $12.50. Third Griffith ave. car, S. Main, off at 900 E. Adams.

TO LET—MODERN 2 AND 3-ROOM APARTments, private bath and phone, 2 blocks south of Hamburger's. MOZART APTS., 1020 S. Hill. 8c7w. 8580.

TO LET—CUMBERLAND APARTMENT HOTEL, at the top of Angels' Flight; most beautiful in the city; apartments with modern conveniences; also single rooms, with or without private bath. Rates very low. 243 S. OLIVE ST. 60178. 60178.

TO LET—$12, THREE ROOMS, PRIVATE BATH, very desirable. OAKLAND APARTMENTS, 1120 Mignonette ave., 2 car lines from Pico and Broadway, or at Boundry ave. Walk north one block.

TO LET—STARLING APARTMENTS, 1420 S. Bonnie Brae, under new ownership and management. One and two double and one single apartment, $25 to $35. 60178. 60178.

TO LET—WESTLAKE APTS., 1040 S. HOPE. Modern 3-room apartment, beautiful surroundings, $25. 229 THORNE. 29500.

TO LET—ST. REGIS, 257 S. FLOWER. NEAR business district; attractive building; clean; quiet. $14.50. 816.

TO LET—ISABEL APARTMENTS; BEAUTIFUL; modern; reasonable and what you want for summer. 120 SOUTH FLOWER.

TO LET—SQUIRE APARTMENTS, 605 EAST WASHINGTON. Modern conveniences, garage, reasonable rates. Nice location.

TO LET—SINGLE OR DOUBLE APARTMENTS, 837 WESTLAKE AVENUE. 52295. Garage.

TO LET—

Apartments, Furnished.

TO LET—

SHORT WALKING DISTANCE.

WINONA APTS., 212 N. Fremont.

Phone A2506.

3-room apartments, $14 and $15.

WESTCOTT APTS., 1153 W. First st.

Phone 10500.

2-room and alcove apartments, $8 and $12.

OCCIDENTAL APTS., 911 Diamond st.

Phone F7060.

Single apartments, $8 to $12.

Double apartments, $12 to $16.

VANDERBILT APTS., 201 S. Figueroa st.

Phone A8404.

2-room and alcove apartments, $13 to $15.

BELLSVIEW APTS., 124 N. Boylston.

Phone F4574.

3-room apartments, $15, with private bath and steam heat.

TO LET—

MARLBOROUGH GARDENS,

Winona Blvd, Hollywood.

Furnished or unfurnished, duplex houses and apartments. Four, five and six rooms. Appointments of high-grade apartments, comforts of private home. Beautiful grounds. Ideal location. Private phones and garages. North of Hollywood Blvd.

TO LET—NEW CORONADO APARTMENT FLATS, just opened, 620 Coronado st. Consisting of front and rear rooms, bath, etc. Choice location in Wilshire district, every convenience of a home with apartment-house service. Sun-proof flat, with two tile baths, maid's room and spacious closets; beautiful kitchen with tile sinks; automatic elevator, steam heat. Rent includes all permanent guests; unusual rate for this locality. Phones: 52994. WILSHIRE 2711.

TO LET—PRICES ON ONLY "B.C.L."

$75. 2-room suites, $45.

$60. 2-room suites, $37.50.

$55. 2-room suites, $35. $40. 2-room suites, $25. 2-room suites, $21.50. Furnished complete; giving free linen, private telephone, electric lights, weekly housekeeping cleaning, steam heat and hot water. Reference required. Phone now for reservations. 55011 or MAIN 5498.

TO LET—

NEW

APARTMENTS, BUILDING, FURNISHINGS.

All outside rooms, bright and cheerful. You will like the elegance of architecture, the taste and tone of the apartments, the quality of furnishings. $25 up.

HOLLINS APARTMENTS.

Hollywood 3580. 877328.

TO LET—

PARK APARTMENTS,

721 Golden ave.

W. 7th st. car.

High-class double apartments at attractive SUMMER RATES. Private phones, etc. Main 9488.

TO LET—BEST FURNISHED APARTMENTS IN Hollywood. $40-$45, and $50, four rooms, new, mahogany, tapestry, harmonious color effects. Anglo-Persian rugs made to order; selected chinaware and cut glass, vacuum cleaning system, tiled showers and baths. 1760 IVAR AVE. KOURT KORINNE, 1625 N. Kingsley Drive. Hollywood car to Kingsley.

TO LET—CLOSE IN FURNISHED APARTMENTS, 240 West Santa Barbara avenue.

Best near Exposition Park. Its gardens, museum, art galleries, armory, playgrounds, band concerts are easily enjoyed by our guests.

We have now our first vacancy this year; an entire home suitable for family of four. It has entrance hall, private bath, two large dressing rooms, living room, dining room, and large kitchen; an unusually spacious home place, with every convenience, comfort and service. Inspect it at once, for it will rent in a few days. Take either Grand or Moneta cars, ten minutes out, any minute or call 20OMS 25031; SOUTH 2562.

TO LET—BROWN APARTMENTS,

215 WEST 28TH STREET.

THE MOST BEAUTIFUL AND FURNISHED SINGLE AND DOUBLE APARTMENTS IN THE CITY AT EXCEPTIONAL LOW RENTAL, INCLUDING LIGHT, HEAT AND JANITOR SERVICE; ENTIRELY NEW; THROUGHOUT; STRICTLY UP TO DATE IN EVERY RESPECT. CAR 28TH.

TO LET—

THE JAMIESON,

Corner Seventh and Bonnie Brae.

WESTLAKE-WILSHIRE DISTRICT.

Exclusive high-class apartments that are different; sleeping porches, tiled bathrooms; corner apartments with three exposures. WILSHIRE 2121. 10015.

TO LET—HINMAN APARTMENTS AND HOTEL, Seventh & Figueroa. Business people solicited. Three-room corner apartments, private entrance, private rooms added for two; rates, suites at $50 month, including lights, water, telephone, heat, janitor service, vacuum cleaning; also double apartments at $30 and $35 month; rooms at $10 and $18 month.

TO LET—935 SOUTH FLOWER STREET.

LAS FLORES

High class apartments.

Convenient to business. Quiet homelike, have the service usual in more fashionable homes.

TO LET—SUMMER RATES NOW. USE HUNTING apartments, management knows every Los Angeles vacancy; free automobiles; service free. Inquire at once. Allesandro Apartments. HOTEL ACCOMMODATION BUREAU, Black Bldg., Fourth and Hill.

TO LET—WESTCOURT APARTMENTS, 1041 S. Westlake ave., strictly modern and first class, single and double apartments near Westlake Park. Rent reasonable. Janitor service. Take West 11th car.

TO LET—

VERMONT APARTMENTS, $23.

Nice large corner apartment with garage, lights, private phone, and all the linen you want. Phone Wilshire 2022. Janitor service. 1760 VERMONT.

TO LET—LAKESHORE APTS. EIGHTH AND Coronado, two blocks from Westlake Park. Beautifully furnished; cultured class of people; modern in every way; very reasonable. 537912—WILSHIRE 2006.

TO LET—ADAMS VILLA APARTMENTS, STEAM heated, quiet for nice people, low rental for steady tenants; also 4-room UNFURNISHED FLAT; only $12.50. Third Griffith ave. car, S. Main, off at 900 E. Adams.

TO LET—MODERN 2 AND 3-ROOM APARTments, private bath and phone, 2 blocks south of Hamburger's. MOZART APTS., 1020 S. Hill. 8c7w. 8580.

TO LET—CUMBERLAND APARTMENT HOTEL, at the top of Angels' Flight; most beautiful in the city; apartments with modern conveniences; also single rooms, with or without private bath. Rates very low. 243 S. OLIVE ST. 60178. 60178.

TO LET—$12, THREE ROOMS, PRIVATE BATH, very desirable. OAKLAND APARTMENTS, 1120 Mignonette ave., 2 car lines from Pico and Broadway, or at Boundry ave. Walk north one block.

TO LET—STARLING APARTMENTS, 1420 S. Bonnie Brae, under new ownership and management. One and two double and one single apartment, $25 to $35. 60178. 60178.

TO LET—WESTLAKE APTS., 1040 S. HOPE. Modern 3-room apartment, beautiful surroundings, $25. 229 THORNE. 29500.

TO LET—ST. REGIS, 257 S. FLOWER. NEAR business district; attractive building; clean; quiet. $14.50. 816.

TO LET—ISABEL APARTMENTS; BEAUTIFUL; modern; reasonable and what you want for summer. 120 SOUTH FLOWER.

TO LET—SQUIRE APARTMENTS, 605 EAST WASHINGTON. Modern conveniences, garage, reasonable rates. Nice location.

TO LET—SINGLE OR DOUBLE APARTMENTS, 837 WESTLAKE AVENUE. 52295. Garage.

TO LET—

Apartments, Furnished.

TO LET—

SHORT WALKING DISTANCE.

WINONA APTS., 212 N. Fremont.

Phone A2506.

3-room apartments, $14 and $15.

WESTCOTT APTS., 1153 W. First st.

Phone 10500.

2-room and alcove apartments, $8 and $12.

OCCIDENTAL APTS., 911 Diamond st.

Phone F7060.

Single apartments, $8 to $12.

Double apartments, $12 to $16.

VANDERBILT APTS., 201 S. Figueroa st.

Phone A8404.

2-room and alcove apartments, $13 to $15.

BELLSVIEW APTS., 124 N. Boylston.

Phone F4574.

3-room apartments, $15, with private bath and steam heat.

TO LET—

MARLBOROUGH GARDENS,

Winona Blvd, Hollywood.

Furnished or unfurnished, duplex houses and apartments. Four, five and six rooms. Appointments of high-grade apartments, comforts of private home. Beautiful grounds. Ideal location. Private phones and garages. North of Hollywood Blvd.

TO LET—NEW CORONADO APARTMENT FLATS, just opened, 620 Coronado st. Consisting of front and rear rooms, bath, etc. Choice location in Wilshire district, every convenience of a home with apartment-house service. Sun-proof flat, with two tile baths, maid's room and spacious closets; beautiful kitchen with tile sinks; automatic elevator, steam heat. Rent includes all permanent guests; unusual rate for this locality. Phones: 52994. WILSHIRE 2711.

TO LET—PRICES ON ONLY "B.C.L."

$75. 2-room suites, $45.

$60. 2-room suites, $37.50.

$55. 2-room suites, $35. $40. 2-room suites, $25. 2-room suites, $21.50. Furnished complete; giving free linen, private telephone, electric lights, weekly housekeeping cleaning, steam heat and hot water. Reference required. Phone now for reservations. 55011 or MAIN 5498.

TO LET—

NEW

APARTMENTS, BUILDING, FURNISHINGS.

All outside roo

Classified Liners.

FOR SALE—
Country Property.

FOR SALE—

TAKE ADVANTAGE
OF THE
HIGH PRICE OF FARM PRODUCE.
GET A RANCH.

You can soon pay for it at present price of foodstuffs.

OUR SPADRA LANDS

are right on the boulevard, WATER in abundance for any kind of crops; deep rich loam soil; no heavy hard winds; price $500 and $600 per acre; including water. Terms 10 per cent, cash, balance 10 per cent. yearly; we also have a subdivision in East Whittier, same price and terms; our automobile is waiting to show you over this property.

MacGINNIS or BURON,

Main 3704. STERN REALTY CO. F3735.
604-2-3 Haas Bldg.

FOR SALE—FINE RANCH OF 207 ACRES IN the famous fruitless Fallbrook section of North-ern San Diego county, about 135 acres of 20-year-old olives, 150 acres best land for beans, potatoes, peas, lemons, grapes, etc. Balance good for stock, poultry, etc. Lots of live oak and sycamore trees and live stream runs through place in driest years. Place is com-pletely improved, including 3 sets of im-plements, tractor, harness, implements, work stock, one with foal; price at $35 per acre, half cash, balance easy terms, 6 per cent. Re-duction of 40 acres to be sold. Estimated forty thousand dollars' worth oak timber on place. Good house, buildings.

FOR SALE—Eighty head cattle now on ranch, mostly grade shorthorns. Some registered cows and all young stock sired by registered bull. Buyer can have all cattle and stock at market prices. No trades considered, no agents. Address Owner,

V. A. CARLYLE,
R. F. D., Star Route,
Ramona, Calif.

FOR SALE—JUST AS YOU PREFER. 5 YEARS' TIME TO PAY FOR THE 15-ACRE RANCH OR WILL TAKE CROP PAYMENTS.

This Tract is one of the finest and most level and productive bodies of land for alfalfa, fruits, general farming, dairy or hog business. Located near Riverside. Close to Rialto; school, church, store, etc., at Riverside. EMIL FIRTH, 346 S. Broadway. 60107, Main 3043.

FOR SALE—
6200-ACRE STOCK RANCH
SAN LUIS OBISPO COUNTY

No level farming land, but rolling land for grain, hay; fenced, no other improvements, hill land same in character as all dairy and cattle ranches in this county. THE price per acre, $60; head to three-year-olds, no corner for less; terms, $100,000, can borrow $50,000 at 6 per cent. Can be rented at $1.50 per acre or more. Cash only. No agents. JOHN M. & WM. MacLAUGHLIN CO., Pasa-dena, Fair Oaks 4040.

FOR SALE—HIGH-CLASS LAND.

DO YOU WISH TO OWN 20 acres, or any portion there-of, of the CHOICEST TREE FRUIT LAND IN SAN-MENTO VALLEY. Now bearing excellent alfalfa crops; perfect irrigation system; pressure for supplying 1400 gallons per minute. New build-ings, ideal climate, excellent location, lying with-in sight of the new S. P. electric line and the HIGHWAY, 12 miles from Sacramento. Property adjoins SHIELDS PARK lands, which prove a sure proof of its value. This is a BARGAIN at $300 per acre. Reasons for selling, too many other interests. See or communicate with F. O. CHMEISER, Davis, Cal. No agents. 7 0-3

FOR SALE—YOUR CHANCE IS IN CANADA, RICH lands and business opportunities offer you inde-pendence. Farm lands, $11 to $30 acre; irrigated lands, $50 per acre; easy terms; $3000 loan on improvements, or ready-made farms. Loan of live stock. Taxes average under 20 cents an acre; no taxes on personal property. Estimated forty thousand dollars' worth oak timber on place. Good house, buildings.

FOR SALE—Eighty head cattle now on ranch, mostly grade shorthorns. Some registered cows and all young stock sired by registered bull. Buyer can have all cattle and stock at market prices. No trades considered, no agents. Address Owner,

V. A. CARLYLE,
R. F. D., Star Route,
Ramona, Calif.

FOR SALE—FINE RANCH OF 207 ACRES IN the famous fruitless Fallbrook section of North-ern San Diego county, about 135 acres of 20-year-old olives, 150 acres best land for beans, potatoes, peas, lemons, grapes, etc. Balance good for stock, poultry, etc. Lots of live oak and sycamore trees and live stream runs through place in driest years. Place is com-pletely improved, including 3 sets of im-plements, tractor, harness, implements, work stock, one with foal; price at $35 per acre, half cash, balance easy terms, 6 per cent. Re-duction of 40 acres to be sold. Estimated forty thousand dollars' worth oak timber on place. Good house, buildings.

FOR SALE—Eighty head cattle now on ranch, mostly grade shorthorns. Some registered cows and all young stock sired by registered bull. Buyer can have all cattle and stock at market prices. No trades considered, no agents. Address Owner,

V. A. CARLYLE,
R. F. D., Star Route,
Ramona, Calif.

FOR SALE—WE HAVE FOR SALE SEVERAL large and small ranches, improved and unim-proved; near Fallbrook, the most fruitless sec-tion of San Diego county; also 160 acres of beautiful scenery, near railway and boulevards and plenty of water. If you want to ranch where you can see your profits in every crop you respect and where values have not yet been boosted, call, phone or write PRATT OLIVE CO., 618 Stat. Theat. 4488—Main 8000.

FOR SALE—OR LEASE—LIMA BEAN AND OTHER bean, potato, tomato, onion, GARDEN LOAM LAND; 600 acres near Ontario; level; now ready to plant, on boulevards, only $20 per acre, railroad station on property. Owner, 1500 CONEJO ROAD, THOUSAND OAKS. Does not sell. For sale on 5, 10 and 15 years' time at 6 per cent. interest. Government says products will go higher still.

FOR SALE—RANCH.

The biggest bargain in Southern California, 40 acres of alfalfa land; truck land; lays against Riverside, Riverside water, bars, no other im-provements. Great sacrifice, $10,000. For full information write or see OWNER, 307 SECURITY BEALTY CO., 7th and Main, Riverside, Cal.

FOR SALE—
SOUTHERN PACIFIC RAILROAD LANDS for sale in Imperial, Coachella and Antelope valleys and Fresno county, California; one-tenth cash, 20 years at 6 per cent. LAND DEPT., 829 W. P. Story Bldg., Los Angeles.

FOR SALE—$10 ACRE, BEST BARGAIN SOUTH-WEST OF HOLLYWOOD. 640 acres near market. JONES, 401 Pay Bldg. 02115.

FOR SALE—$7000, 42 ACRES, FINE SOIL, 30 acres alfalfa, 3 acres cotton, with or without crops; $2000 cash, balance easy. 1

FOR SALE—OWNER WILL SACRIFICE 25 OR 40 acres level, smooth land, $200 to $225 per acre. 1962 SAN PEDRO ST. 20672.

Antelope Valley.

FOR SALE—SOUTHERN PACIFIC RAILROAD lands in Antelope Valley in tracts of 40 acres and five years' time to pay for it, 6 per cent. interest.

A. J. BUTLEDGE & SONS, Agents,
Lancaster, Cal.

Perris Valley.

FOR SALE—BEST 2750 ACRES WITH WATER in Southern California, $100 acre. STACY, 405 Pay Bldg. 02115.

Pomona.

FOR SALE—
ABSOLUTELY BEST INVESTMENT in the county. 22 acres in city of Pomona, surrounded by large Boys Ranch. Fifteen minutes' walk from P. E. car; on main boulevard, home, three good buildings; city and irrigating water. Non-resident and will sell on quick turn, $700 per acre. OWNER, 1218 W. Third. Phone 52471.

Santa Cruz.

FOR SALE—RANCHER, HOMES, ACRES. FREE list. WILSON BROS., Santa Cruz, Cal.

Arizona.

FOR SALE—
ARIZONA STATE LANDS.

$3 to $5 an acre, 38 years to pay. Cheapest good farm lands in Arizona. Sixteen years in business in Arizona in cheap lands. We have anything, anywhere, in this line. See us.

FEN S. HILDRETH & COMPANY,
412 Haas Bldg.
Reference Dun and Bradstreet's.

Mendocino County.

FOR SALE — FOR INFORMATION REGARDING Mendocino county, Northern California, address J. A. WALKEMEIER, 101 Statz st., Ukiah, Cal.

MOUNTAIN-CANYON PROPERTY

FOR SALE—FOR MOUNTAIN HOMES, NEAR Los Angeles, with beautiful trees, running stream, on payments, easy terms, see GRIFFITH or QUAILY, 502 Bradbury Bldg. A1185.

SAN JOAQUIN VALLEY—

FOR SALE—80 ACRES AT ROSEDALE, EIGHT miles west of Bakersfield; 65 acres under cul-tivation, excellent soil, abundance of water; house, barn and other buildings; close to store, school and boulevard. Price $150 per acre. OWNER, 1218 W. Third. Phone 52471.

FOR SALE—
Widow's 80 acre alfalfa, dairy ranch, near Tulare; fully equipped; 27 head of stock; ma-chinery; good buildings. Abundance of water. Bargain, $24,000. OWNER, 155 N. Encinitas, Monrovia, Cal.

IMPERIAL VALLEY—

FOR SALE—JOIN WITH OTHERS TO TAKE OVER splendid land in Imperial Valley; you get the benefit as a unit in a wholesale deal. You get your own individual tract, but will must close at once to secure the low price and easy terms.

Ask C. E. WANTLAND,
410 Grosse Bldg., Los Angeles.

FOR SALE—WE STILL HAVE A FEW BIG BAR-gains in valley ranches. Our Mr. Stevens will be there all next week. He will inspect and make confidential report on land or crops any-where in the valley. SOUTHLAND FARMING CO., 836 Title Insurance Co. F6212, M. 6941.

FOR SALE—80-ACRE RANCH, WITH 4-ROOM house, 28 acres in crop, 40 acres not leveled; 5 miles from Brawley; you can put this in corn and make money; price $3500, $1500 cash, bal-ance $500 a year, 6 per cent. C. R. CUMMINGS, Brawley, Cal.

IMPORTANT INFORMATION FOR YOU CON-cerning Imperial Valley land. Biggest bar-gain in California. See COLLIER at Nation Hotel, First and Main.

FOR SALE—80 ACRES SOFT LAND NEAR Meloland, building log bromus; will take L. A. and make money; price $3500, $1500 cash, bal-ance $500 a year, 6 per cent. C. R. CUMMINGS, Brawley, Cal.

IMPORTANT INFORMATION FOR YOU CON-cerning Imperial Valley land. Biggest bar-gain in California. See COLLIER at Nation Hotel, First and Main.

FOR SALE—80 ACRES SOFT LAND NEAR Meloland, building log bromus; will take L. A. and make money; price $3500, $1500 cash, bal-ance $500 a year, 6 per cent. C. R. CUMMINGS, Brawley, Cal.

IMPORTANT INFORMATION FOR YOU CON-cerning Imperial Valley land. Biggest bar-gain in California. See COLLIER at Nation Hotel, First and Main.

EASTERN-NORTHERN PROPTY
For Sale, Exchange, Wanted.

FOR EXCHANGE—OUR SPECIALTY.
Eastern, Middle West and California; a large assortment of all; owners waiting.
LANGDON & LANGDON,
705 Grant Bldg. A5653.

FOR SALE—FIVE-ROOM PLASTERED MODERN house, large lot, towards beach, $2200. Take eastern clear to $1400. Address C, box 44, TIMES SPRING ST. BRANCH.

FOR EXCHANGE—BUSINESS PROPERTY, SEAT-tle, $6000 clear. Want home in Los Angeles. STEURGEON & FULTON, 240 H. W. Hellman Bldg. Phone 12363.

FOR EXCHANGE—ALBERTA, CANADA, ONE TO eight sections, choice wheat land, $25, clear, near railroad. Submit local. Address M, box 120, TIMES OFFICE.

FOR EXCHANGE—UNINCUMBERED NEW YORK and New Jersey improved for bungalow, Los Angeles or suburban. Address PY, box 356, TIMES SPRING ST. BRANCH.

GOVERNMENT LAND—

ARIZONA STATE LANDS.

$3 to $5 an acre, 38 years to pay. Cheapest good farm lands in Arizona. Sixteen years in business in Arizona in cheap lands. We have anything, anywhere, in this line. See us.

FEN S. HILDRETH & COMPANY,
412 Haas Bldg.
Reference Dun and Bradstreet's.

FOR SALE—OR EXCHANGE—320-ACRE NON-resident homestead, 50 miles, south Salt Lake City, on railroad, good sagebrush, wheat land; consider lot, equity or good auto. A. F. PER-SONS, 5154, Francisco st., Los Angeles. 65315.

RELINQUISHMENT, KERN COUNTY, 160 ACRES near Kern, Cal., 4 miles R.R. station, level land, no alkali, water 70 feet. J. A. STOCK-FISCH, 1122 W. 37th Drive, Los Angeles.

ORANGE AND LEMON GROVES—
For Sale, Exchange, Wanted.

FOR SALE—YOUNG VALENCIA ORANGE GROVE of 23.64 acres, on Loughlin ave., just east of Pomona; splendid location. Perfect location, fine water and reasonable cost. The buds were guaranteed, and the trees planted last spring are doing fine. Owner leaving for Los Angeles, Boulevard all the way. It is an ideal spot. This grove has perfect title, free from in-cumbrance. The owner is no longer young, hence would rather sell to some young man at $1000 per acre, terms, $5000 down, balance to suit. City limits of any municipality, hence reasonable taxes. This is a snap. Sell it and receive a healthy fortune. Address W. H. HOLABIRD, 218 E. 3rd st., Los Angeles.

FOR SALE—10-ACRE ORANGE GROVE IN Fair Oaks; 6-room bungalow; fine soil; 2 miles old and full bearing. Has new six-room cobble-stone bungalow, is a beautiful home place, near Pasadena; will make terms if desired. Address M, box 78, TIMES OFFICE.

WANTED—ORANGE GROVES.
In Glendora or San Dimas district, as security for loan of any amount up to $25,000. F. F. TURNER, 1209 G. MacLAUGHLIN CO., Pasadena. Fair Oaks 4040.

FOR EXCHANGE—12-ACRE 18-YEAR VALENCIA ORANGE GROVE, value $24,000. Incumbrance $8000. Want Imperial Valley or Iowa, Illinois land. Address M, box 1120, TIMES OFFICE. Owner is or write J. A. TRACEY, 331 Union Oil Bldg.

FOR SALE—BEST ORANGE AND LEMON LAND in Southern California; 10 acres, excellent location, $375 per acre, in tracts to suit. EASY TERMS. CALIFORNIA INDUSTRIAL CO., Citizens National Bank Bldg.

FOR EXCHANGE—OR SALE — HIGHLY IM-proved 7-acre orange and lemon grove, worth $10,000; $7,000 clear. Trade on city property or stock. Owners only. Phone WEST 1060.

FOR SALE—OR EXCHANGE—BIG BARGAIN IN 10 acres of young orange trees, Navels and Valencias; 2-story house, cheap water; $5000. F. J. BOHR, Main st., Riverside, Cal.

FOR SALE—HOME FOR EXCHANGE.
Choicest Orange, Lemon and Walnut groves in Orange County. Big income groves.
CHAS. C. R. BERGER CO., Anaheim, Cal.

FOR EXCHANGE—$40,000, ORANGE GROVE, IN-come $10,000; want apartment house. MR. TAYLOR, 816 Delta Bldg.

POULTRY RANCHES—
For Sale, Exchange, Wanted.

TO LET—OR SALE — EQUIPPED POULTRY ranch, close in, accommodations for 800. Brooder house, pumping plant, 6-room house, gas, electric lights, incubator, 1000 eggs. Only 500 Hoganized White Leghorns, etc. Address M, box 134, TIMES OFFICE.

FOR SALE—CHICKEN, MODERN BUNGALOW, with poultry houses, living from fruit, vege-tables and poultry, close in; some cash. 949 SAN PASQUAL. Garvanza 1407.

HOTELS, ROOMING HOUSES—
For Sale, Exchange, Lease, Wanted.

FOR SALE—
TO HOTEL HEADQUARTERS.
FOR LEASE—FURNISHED.

75-room E. P. hotel, located adjacent to Eighth and Spring, all hardwood floors and carpets in good condition. House is modern. Rent, $475 a month complete furnishings.

A BARGAIN—EAST SIDE.

45-room apartment house on east side, rents $1200 per month; five years' lease; modern. Will sacrifice furniture for $1250; one-half cash, bal-ance on easy terms.

E. P. CASON & CO.,
Associated Hotel Brokers,
512 Title Ins. Bldg.

FOR SALE—FEW OF OUR MONEY MAKERS.
20 rooms, fair furniture; price only $450.
25 rooms, good furniture; low rent; $450.
29 rooms, good furniture; rent $75; $800.
20 rooms, close in, rooms always rented; $800.
28 rooms, brick, business center; hot and cold water; extra fine furniture; positively best bargain in city today; price $1250.
For genuine snaps read again see us.
105 W. SIXTH, Room 406.

FOR SALE—REAL CLASS.
39 rooms, private baths, rent $90 month, lease, clean and well furnished; located near 5th and Figueroa. Price $1050. Take $450 down, balance to suit. Don't fail to see us soon. KEYSTONE CO., Room 1, 657½ South Hill.

FOR SALE—I'LL SELL MY
corner 11 rooms, completely furnished, full of steady roomers, for $255. The RENT IS ONLY $30 month; lawn, trees, flowers, porch, very quotable. Call today. 1562 GRAND AVE.

FOR SALE—FURNITURE OF FOURTEEN-ROOM hotel, opposite bathhouse, near-by beach, fore-closure, easy lease to good tenant; give tele-phone number, experience and reference. Is, box 300, TIMES SPRING ST. BRANCH.

FOR SALE—WEST SIDE BEAUTY. THINK! 27 rooms, only $900, half down, rent only $90; all modern apartments, steam heat, private baths; lovely home for American lady. RYAN & STANLEY, 410 Grant Bldg.

FOR SALE—THE BEST BUY IN A HUNDRED room hotel in the city, location unexcelled; a snap for cash, easy terms. 758 S. BROADWAY, HILL ST. BRANCH.

FOR EXCHANGE—PRICE $4000. THE SWELLEST cottage in Pasadena; a few in the city; want to exchange for apartment on west side; P2096, MAIN 5567.

WANTED—BEFORE THE 10TH MAY, 20 ROOMS or more furniture, rugs. Will pay cash. Call 24833.

WANTED — AVOID VEXATIOUS DELAYS BY telephoning your needs to The Times Friday or early Saturday. MAIN 8200; 10691.

WANTED—TO BUY FURNITURE OF ROOMING-house from owner. 405 S. HILL. Room 205.

APARTMENT-HOUSES—
For Sale, Exchange, Lease, Wanted.

FOR SALE — EXCEPTIONAL BARGAIN FOR quick action. Fine 2-story brick, 55-room apartment-house, west side, walking distance, always full, rent $5 per room, clearing $250 per month. Mortgage $7500, can be paid to suit. $5500 for my equity one month ago, but other business forces me to sacrifice heavily for im-mediate cash. Will take $2500 (less than half value) if offered this week, or will take $1000 in cash and $2000 in trade. OWNER, 205 Hollenbeck Bldg.

FOR EXCHANGE—FINE FURNITURE OF MOD-ern apartment-house, price $3000 and clear; want lot, close in; must be worth $1000. SPEER REALTY, 418 Grant Bldg., Fourth and Broad-way.

FOR EXCHANGE — NURSHINGS, 71-ROOM Westlake apartment-house, cost $11,500 4 years ago, nets $250 month. Want clear near Los Angeles. Price $7500. A5866; BROADWAY 1249.

FOR SALE—GENUINE SACRIFICE, WEST SIDE, modern apartment-house, 41 rooms, full price, $11,750; only $600 down and rent only $3 per week; landlady sick; must sell, would be bargain at $2000. RYAN & STANLEY, 410 Grant Bldg.

FOR EXCHANGE—
Business Property.

FOR SALE—ONE-HALF INTEREST IN ONE OF best located cigar stands and barber shops in city; barber or cigar man preferred. Address C, box 886, TIMES SPRING ST. BRANCH.

FOR EXCHANGE—
Houses.

FOR EXCHANGE—HAVE SWELL 8-ROOM BUN-galow, one of those new, up-to-date kinds; where the sun is very near; everything on one floor, even to the gas furnace; situated on broad asphalt paved street, north of Hollywood blvd.; value $10,000, clear; want 1 or 2 smaller pieces of property. Inquire 224 BRADBURY BLDG. F4036.

FOR EXCHANGE—$13,500, 12-ROOM HOME Adams street, corner; bank morts, $6500, $4500—New colonial bungalow, 7 rooms and bath, 3 lots; fence; mortgage $2000 at 7. $4000—Fine 6-room home in Alhambra, clear, $3500—Modern Spanish bungalow, southwest, mortgage $1100; will trade all or part.

CARLIN G. SMITH, 508 Higgins Bldg. F5785.

FOR SALE — GOOD 7-ROOM MODERN HOUSE and garage, hardwood floors, furnace heat; value $7500, mortgage $2500; will trade equity for desirable lot in Wilshire district, north of Eighth st. Address K, box 83, TIMES OFFICE.

FOR EXCHANGE — SACRIFICE, BUNGALOW equity, 5 rooms, modern, splendid condition, will have your

F. M. RUNKLE,
Pico near Hobart. West 559.

FOR EXCHANGE—5-ROOM MODERN BUNGA-low, garage, 2 lots, 50x186 each. Mortgage $1800. Want Balboa. Will assume. 1004 HI-BERNIAN BLDG.

FOR EXCHANGE — 5-ROOM MODERN HOUSE, lot 44x187. Mortgage $3000; mortgage $700. Runs 3 years. Want late model auto and cash. 6510 MERIDAN ST., Garvanza.

FOR EXCHANGE—$7000, MORTGAGE $3000, 10-room, two-story house, 28th street, near Fig-ueroa. Take clear lots or land near city. 425B0 HOLWAY.

FOR EXCHANGE—NEW 5-ROOM HOUSE NEVER occupied, close to car line in Alhambra; $3000. Want garage close to Los Angeles. R. E. JUD-SON, 826 Washington Bldg. F4457; Main 3671.

FOR EXCHANGE—
Lots.

FOR EXCHANGE—WASHINGTON ST. CORNER, large lot, mortgage $7500. $2750—Lot, suitable for flats. Mortgage $800. Want lot in west city, mortgage $2500; trade all or part for city, country or income.

CARLIN G. SMITH, 508 Higgins Bldg. F5785.

FOR EXCHANGE—BUSINESS LOT, CENTRAL ave., $5000; mortgage $1500. Parkmas ave. residence, $2500, clear. E. 7th lots, $1800, clear. Long Beach, $1200, clear. Trade for land, houses or lots. KING & WARNER. 111 Trust and Savings.

FOR EXCHANGE—LOT OR LOTS. WANT equity in house. 222 CALIFORNIA BLDG. Main 3579.

FOR EXCHANGE—
Suburban Property.

FOR EXCHANGE—3 IVE ACRES.
In Stanton, on basis of one lot, fine vegetable or Valencia orange land, in fact, will grow anything. Price $8500; mortgage $1200. Want city lot or house. Y2284.

FITZGARRY & FINKLEPAUGH,
816 Trust and Savings Bldg.

FOR EXCHANGE—VAN NUYS, 15 ACRES, PER-fect soil adjoining Van Nuys on west; house, garage, well, pump, 11 and 12 inch; fine subdivision. Price $15,000; mortgage $4500. Want lot in west city. Call owner, D. C. TINKLEPAUGH, 816 Trust and Savings Bldg.

FOR EXCHANGE—HANDSOME 5W1BB TWO-story chalet, also bungalow on wooded acre, close to Occidental College. Price $10,000, $10,000. Will sacrifice equity for clear Los An-geles residence. Address M, box 129, TIMES OFFICE.

FOR EXCHANGE—1¼ ACRES SOUTH VERMONT; good six-room house, outbuildings, gas, elec-tricity, variety of plums, fruit trees, etc.; bungalow southwest. MARLOW, 631 S. Spring. Bdwy. Main 1120; 10626.

FOR EXCHANGE—FIVE-ROOM HOUSE AND 2 lots, near 'cello—$2000. Take lot or to $1600. 1709 ELIZABETH ST., Pasadena, Cal.

FOR EXCHANGE—
Country Property.

FOR EXCHANGE—POMONA DISTRICT.
CHINO SECTION.
IMPROVED FARM.

20 acres, best soil in valley, walnut, alfalfa and truck land; now in oats, barley, potatoes, about 14 acres being planted to beans; has pump, paying plant; cement pipe lines, 7-8 inches and 6; small house, barn and outbuildings; ranch all equipped, team, all tools; price $12,500; can bal-ance $3400; 7 per cent. Want city or Holly-wood to $10000 or $6000. Consider clear eastern. Exclusive with A. ROBINSON CO., 423 Bradbury Bldg.

FOR EXCHANGE—CLEAR, LONE CEDAR RANCH, 400 acres, Madera county, on main Yosemite stage and mail route, 30 miles to railroad; cedar trees and running trout stream on ranch, near resort and village, hunting base and trout fishing exceptional. Price $14,000. Owner has modern house, flats, city, Pasadena or near-by town. Absolutely no mortgaged property con-sidered. It is have to trade clear for equity. Owners submit at once to WM. A. KENNEDY, 315 Hibernian Bldg.

FOR EXCHANGE—AT POMONA.
WALNUT GROVE.

Choice location, streets three sides; fine to sub-divide 27 lots; trade on city or clear. Water rights (no buildings) price $12,000, mtge. $4000, 5 years. Want 5 per cent. Owner, R. E. JUD-SON, 826 Washington Bldg. F4457; Main 3671.

FOR EXCHANGE—
Lots.

FOR EXCHANGE—WASHINGTON ST. CORNER, large lot, mortgage $7500.
$2750—Lot, suitable for flats. Mortgage $800. Want lot in west city, mortgage $2500; trade all or part for city, country or income.
CARLIN G. SMITH, 508 Higgins Bldg. F5785.

FOR EXCHANGE—BUSINESS LOT, CENTRAL ave., $5000; mortgage $1500. Parkmas ave. residence, $2500, clear. E. 7th lots, $1800, clear. Long Beach, $1200, clear. Trade for land, houses or lots. KING & WARNER. 111 Trust and Savings.

FOR EXCHANGE—LOT OR LOTS. WANT equity in house. 222 CALIFORNIA BLDG. Main 3579.

FOR EXCHANGE—
Suburban Property.

FOR EXCHANGE—3 IVE ACRES.
In Stanton, on basis of one lot, fine vegetable or Valencia orange land, in fact, will grow anything. Price $8500; mortgage $1200. Want city lot or house. Y2284.

FITZGARRY & FINKLEPAUGH,
816 Trust and Savings Bldg.

FOR EXCHANGE—VAN NUYS, 15 ACRES, PER-fect soil adjoining Van Nuys on west; house, garage, well, pump, 11 and 12 inch; fine subdivision. Price $15,000; mortgage $4500. Want lot in west city. Call owner, D. C. TINKLEPAUGH, 816 Trust and Savings Bldg.

FOR EXCHANGE—HANDSOME 5W1BB TWO-story chalet, also bungalow on wooded acre, close to Occidental College. Price $10,000, $10,000. Will sacrifice equity for clear Los An-geles residence. Address M, box 129, TIMES OFFICE.

FOR EXCHANGE—1¼ ACRES SOUTH VERMONT; good six-room house, outbuildings, gas, elec-tricity, variety of plums, fruit trees, etc.; bungalow southwest. MARLOW, 631 S. Spring. Bdwy. Main 1120; 10626.

FOR EXCHANGE—FIVE-ROOM HOUSE AND 2 lots, near 'cello—$2000. Take lot or to $1600. 1709 ELIZABETH ST., Pasadena, Cal.

FOR EXCHANGE—
Country Property.

FOR EXCHANGE—POMONA DISTRICT.
CHINO SECTION.
IMPROVED FARM.

20 acres, best soil in valley, walnut, alfalfa and truck land; now in oats, barley, potatoes, about 14 acres being planted to beans; has pump, paying plant; cement pipe lines, 7-8 inches and 6; small house, barn and outbuildings; ranch all equipped, team, all tools; price $12,500; can bal-ance $3400; 7 per cent. Want city or Holly-wood to $10000 or $6000. Consider clear eastern. Exclusive with A. ROBINSON CO., 423 Bradbury Bldg.

FOR EXCHANGE—CLEAR, LONE CEDAR RANCH, 400 acres, Madera county, on main Yosemite stage and mail route, 30 miles to railroad; cedar trees and running trout stream on ranch, near resort and village, hunting base and trout fishing exceptional. Price $14,000. Owner has modern house, flats, city, Pasadena or near-by town. Absolutely no mortgaged property con-sidered. It is have to trade clear for equity. Owners submit at once to WM. A. KENNEDY, 315 Hibernian Bldg.

FOR EXCHANGE—AT POMONA.
WALNUT GROVE.

Choice location, streets three sides; fine to sub-divide 27 lots; trade on city or clear. Water rights (no buildings) price $12,000, mtge. $4000, 5 years. Want 5 per cent. Owner, R. E. JUD-SON, 826 Washington Bldg. F4457; Main 3671.

BUSINESS CHANCES—
Of Many Kinds Unclassified.

MUST SELL AT GREAT SACRIFICE, OWNER GOING EAST. CASH REALTY BUSINESS. DO-ING $250 TO $450 A MONTH. A GENUINE BARGAIN TO QUICK BUYER. JONES, 216 FAY BLDG.

PROPOSITION FOR MAN WITH MONEY, WHICH will make him independent in short time; it's a life saving invention, passed on by government. Insurance company's indorse it. Come and let us demonstrate to you its worth to the public of the world. It saves from exposure. Built with metallic air compartments, which will float always, easily adjusted, weighs 7½ lbs. Demand is wonderful. Profits large. Come and investigate, it's worth your while. Room 624 ANGELUS HOTEL, C. C. Albright. Phone for interview.

AUTOMOBILE REPAIR BUSINESS, $00 STEADY customers, inventory $4700, average $5500 per month, clear; have no lack bills, rent $25, low overhead expense, work 4 men steady, well lo-cated and established, place has good name and credit with all leading supplies houses; will stand rigid investigation; will sell half interest for $2500 or all for $3500. Owner must be satisfied you have the cash. Give you square deal and teach you the business. Address L, box 297, TIMES OFFICE.

HERE IS THE BEST CHANCE YOU WILL EVER get to buy out a moving picture theater for a small amount, as owner has to leave city and the money which we expected to get to carry us through failed to get to us. Must sacrifice and will buy us out, and about $500 more will put it on a paying basis; large house, dandy loca-tion, seating capacity 1000; only one other competition. Owner, 208 HOLLINGSWORTH BLDG.

A LIFE PRESERVER THAT CAN BE CARRIED in vest pocket; with it a young lady can learn to swim almost instantly. I am an experienced mail order man and sales manager and want an active associate. Have other interests. I will furnish demonstration, allowing you to hand and legs and throw me into the water to remain for any reasonable period. Address C, box 886, TIMES SPRING ST. BRANCH.

WANTED—MAN WITH $3000 CASH TO BUY one-third interest in prosperous contracting business, only one of this kind in the west; must accept inside position; handle cash, keep account of contracts, labor, etc., and have enough cash to back himself to put up his money and know he can make good. Salary $100 a month and one-third of the profits. See our agent, 201 GRANT BLDG.

MUST BE SOLD THIS WEEK. OWNER GOING EAST GROWING FOOD PRODUCTS MANU-FACTURING PLANT; EQUIPPED; LAT-EST IMPROVED MACHINERY. NEW FORD DE-LIVERY CAR. CHEAP RENT, LONG LEASE. DOING GOOD MONTHLY BUSINESS. COMMERCIAL RATING. OPPORTUNITY OF A LIFETIME. TO BE SOLD FOR BEST CASH BID. ADDRESS M, BOX 126, TIMES OFFICE.

DO YOU WANT A GOOD PROFITABLE BUSI-NESS? A MAN WITH SOME CAPITAL CAN SECURE A PROFITABLE ESTABLISHED BUSI-NESS. IT IS NO FAKE BUT A REAL SNAP FROM $10,000 TO $20,000 TO HANDLE. ADDRESS THE BOX 556, TIMES SPRING ST. BRANCH.

FOR SALE—SPLENDID PAYING GROCERY southwest, about $2000 stock wholesale, 25 per cent. discount. Pictures cost $1500, yours for $800. Must leave, city 65 days. Don't cut business, or I would not advertise it. No trades. CARL M. ADAM A. KENNEDY, 315 Hibernian Bldg. F7068.

I HAVE AN UNIQUE MECHANICAL TOY SUIT-able for either sex, amusing and educating; $6000 to $10000 taken first month; genuine ex-perience unnecessary if ambitious and intelli-gent; $33 weekly and share of profits; handle on commission. Address C, box 886, TIMES SPRING ST. BRANCH.

$500 TO $1000 TAKES PARTNERSHIP AND salesmanship in manufacturing proposition; practical genius to make garment makers to accurately measure the hu-man figure; big demand for our supplies; also shapers, designers, square, etc.; also have manu-facturing proposition for garment cutting; a wonderful mail order proposition. Address M, box 861, TIMES SPRING ST. BRANCH.

FOR SALE—CONFECTIONERY IN WEALTHY suburb of Long Beach; 4000 population. One competi-tor. April 1 sales $50.07 a day, on those item-ized business used to answer. $2000 will handle. No agents. Address V. J., box 249, TIMES OFFICE.

FOR SALE—MOVING PICTURE THEATER IN large town, close to Los Angeles. Very low rent. Clearing $100 weekly. Exclusive pro-position. Party will buy for cash. Other business com-pels me to sell at once. Address M, box 26, TIMES OFFICE.

WANTED—PARTY TO OPEN RETAIL STORE, handle our product exclusive. Very attrac-tive, sells on sight. No stores in city. 45 to 70 per cent profit. $1000 capital required. Must be seen to be appreciated. Get particu-lars at FACTORY, 977 EAST 12TH ST.

FOR SALE—LAUNDRY ROUTE, $150 WEEKLY. Fine auto, with laundry body; $4500. 143 E. SEVENTH ST.

FOR SALE—$750 BUYS BUSINESS THAT'S GOOD for $3000 to $5000 a year income. See owner, 822 S. OLIVE ST.

FOR SALE—COW BUTTER STORE, 3 YEARS' lease, $30 per month. $1000 will handle; bal-ance $25 per month. Phone OWNER, A9384.

FOR SALE—MEAT MARKET. WITH LIVING-rooms, long lease, low rent. No competition. Must be sold quick. Inquire 1009 CENTRAL AVE.

CASH GRO., FINE BUSINESS, NEW STOCK, LIV-ing-rooms; will invoice and give good discount; best reason for selling. 604 G. NINTH.

FOR SALE—CASH GROCERY AND MEAT MAR-ket, good location; $1500 will handle this bargain. Phone MAIN 9013.

FOR SALE—TWO CORPORATIONS; $10,000, and $1,000,000. All stock; no debts. MR. RYDER, 310 Haas Bldg.

FOR SALE—RESTAURANT AND CONFECTION-ary. Inquire at 830 S. BROADWAY, between 10 and 11 or 2 and 3. Bargain.

FOR SALE—GROCERY STORE DOING BUSINES $1100 monthly; cash in first class condition. Apply 3129 WESTERN AVE.

DON'T PROCRASTINATE.
Telephone your Sunday ads to The Times Fri-day or early Saturday. MAIN 8200—10091.

BAKER SHOP; UP TO DATE AND WELL EQUIP-ped with nicely furnished living rooms in connection. Very reasonable. 341 W. 55TH.

BARGAIN—$15, GROCERY, LIVING QUARTERS. Phone 1 acre, Glendale. 649 NORTH STEV-ENSON AVE., Pasadena.

FOR SALE—OR RENT—MEAT AND VEGETABLE market in corner grocery; present manager going into army. Phone SOUTH 4922.

FOR SALE — SHOWCASES SODA FOUNTAIN largest stock in the West. WEBER'S SHOWCASE AND FIXTURE CO. 216-230 S. Los Angeles st.

FOR SALE—CIGAR STAND ON BROADWAY. In-quire 832 S. BROADWAY, 10 to 11 or 2 to 3.

FOR QUICK ACTION, DROP ANSWERS TO Times "Liners" in Times' letter boxes in down-town office buildings. The locations of the boxes are printed in the first col-umn of The Times "Liner" section.

BUSINESS CHANCES WANTED—

WANTED—FOR SPOT CASH, STOCKS OF MER-chandise, any amount, for spot cash; also fix-tures. Money advanced on consignments.

J. J. SHERMAN & CO., COMMISSION HOUSE, 142-148 N. Spring st., 112-116 Court st. F4810. Main 8114.

WANTED—I HAVE SEVERAL PARTIES WITH $200 to $500, for some good little business where one can make his living. Wouldn't object to buying half interest in good business. If not and lowest price and I will make deal for you. Address K, box 83. TIMES OFFICE.

WANTED—RELIABLE PARTNER IN THE INTEG-rity of which invites modest investment and services of experienced man. Address PB, box 812, TIMES SPRING ST. BRANCH.

WANTED—
For quick action drop answers to Times "Liners" in Times' letter boxes in down-town office buildings. The locations of the boxes are printed in the first column of The Times "Liner" section.

SWAPS—
All Sorts.

FOR EXCHANGE—FIVE CLEAR LOTS, LOCATED in Los Animos, Colo.; want good automobile; will give $1000 and lots. Address C, box 870, TIMES SPRING ST. BRANCH.

FOR EXCHANGE — BURROUGHS ADDING MA-chine, nine key, one year, cost $125; good piano, chicken or what have you? Hollywood 42, 57280. 1506 N. GARDENER.

FOR EXCHANGE—HAVE KODAK AND OTHER articles for kitchen sink, plumbing mate-rial, gas plate, furniture, lawn mower or what? Phone 12363.

FOR EXCHANGE—WHAT HAVE YOU TO TRADE for my grocery and baker? Doing a nice busi-ness. Must know right away. 100 N. AVENUE 64. Annandale car.

FOR EXCHANGE—
Diamonds valued to $1400 for small acreage. Address M, box 125. TIMES OFFICE.

FOR EXCHANGE—EQUITY 8-ACRE LYNWOOD, Long Beach boulevard, for diamonds or auto. HAYMAN, 950 South Olive st.

FOR EXCHANGE—CLEAR LOT; WANT PLAYER piano, automobile, furniture or what?

FOR SALE—
Miscellaneous.

FOR SALE—
CLASSIFIED REAL ESTATE ADVERTISEMENTS to the Sunday Times must be received before 5 p.m. Saturday. Classified "Want Ads," etc., will be accepted until 11 p.m. Saturday.

FOR SALE—LARGE OAK WARDROBE, A. K. gas range, wardrobe, couch, coal and wood steel range; Herrick ice box, combination book case, rug 11.3x13. 839 S. SPRING.

FOR SALE—SAFES BOUGHT, SOLD, EXCHANGED; standard and second-hand safes. Terms or trade. SHEALY SAFE CO., 212 S. MAIN.

FOR SALE—BIG LOT GARDEN HOSE, QUALITY guaranteed, length 75c up. 1203 E. PICO.

FOR SALE—TWO NAVAJO RUGS, NEW, VERY cheap. 9022 MAPLE AVE. Call morning.

FOR SALE—FIREPROOF SAFE. GOOD AS new. 407 S. LOS ANGELES ST.

BILLIARD TABLES—
And Supplies.

FOR SALE—BILLIARD TABLES, BRAND NEW, carom and pocket, with complete outfit, $150; second-hand tables at reduced prices; bowling alleys and accessories; cigar stores, a specialty. Send for catalogue. Easy payments. THE BRUNSWICK-BALKE-COLLENDER CO., 845 S. Los Angeles st.

FOR SALE—
Furniture.

FOR SALE—
AUCTION.
Friday, May 4, 10 a.m.
1911 S. Burlington.

Regular weekly auction sale, assorted furniture and furnishings including most everything in the home of apartments—also extensive piano—also Haines Bros. upright piano, fine lot rugs, mattresses, etc. Largest and only exclusive auction house in Los Angeles. We sell everything in the house at every sale.
Remember—The highest bidder takes the goods at all of our sales regardless of the price." Hot lunch at noon.

COL. C. P. CALHOUN, Auctioneer,
West 2171. 1911 S. Burlington ave. 2126st.
K. K. Calhoun, Cashier.

FOR SALE—LADY WILL SACRIFICE THE FOLlowings at less home, all or by piece, 114 by 15 Pleyel-Wilton rug, heavy bokra pattern, size 9x12, one Persian blue 9x12 and one 7½x10, two long brussel small rugs to match; 2 elegant birdseye maple dressers, chiffoniers and ladies' dressing tables; handsome ivory bed and chiffonier, large fumed oak dining table, library table, leather rockers and couch, 2 tapestried craft library chairs, tapestry upholstered, elegant electric lamp. Call Thursday and Friday, 2570 ARLINGTON AVE. Phone West 5712. Take West Jefferson st. car.

FOR SALE—AUCTION TODAY, 10 A.M., 854 E. Figueroa st. 12 rooms of elegant furniture, genuine leather fumed oak davenport, chair and rocker, 3-piece fumed oak parlor suite, fumed oak rockers, library table, leather seated oak and reed rockers, Axminster and Brussels rugs, oak dressers, chiffoniers, white enamel bed, Simmons Vernis Martin beds, elegant oak bedstead, Hoosier kitchen cabinet, refrigerator, Chase & Sanborn gas range, vacuum, sweeper, linoleum, kitchen utensils, etc. GEORGE T. PARKER, Auctioneer.

FOR SALE—AUCTION, THURSDAY, 2 P.M., 725 Mercantile Place, between Spring and Broadway, large assortment of new up-to-date millinery, trimmed hats, shapes, ribbons, plumes, flowers, etc. Retiring from business. NATIONAL AUCTION CO.

FOR SALE—SINGER, NEW HOME, DOMESTIC, improved, sewing machine, dressing and dining tables; pedestals, large Axminster rugs; chairs, standard electric lamp, new and used; 1 range. SHEALY SAFE CO., 212 S. MAIN.

FOR SALE—BIG LOT GARDEN HOSE, QUALITY guaranteed, length 75c up. 1203 E. PICO.

FOR SALE—TWO NAVAJO RUGS, NEW, VERY cheap. 9022 MAPLE AVE. Call morning.

FOR SALE—FIREPROOF SAFE. GOOD AS new. 407 S. LOS ANGELES ST.

BILLIARD TABLES—
And Supplies.

FOR SALE—BILLIARD TABLES, BRAND NEW, carom and pocket, with complete outfit, $150; second-hand tables at reduced prices; bowling alleys and accessories; cigar stores, a specialty. Send for catalogue. Easy payments. THE BRUNSWICK-BALKE-COLLENDER CO., 845 S. Los Angeles st.

FOR SALE—
Furniture.

FOR SALE—
AUCTION.
Friday, May 4, 10 a.m.
1911 S. Burlington.

Regular weekly auction sale, assorted furniture and furnishings including most everything in the home of apartments—also Haines Bros. upright piano, fine lot rugs, mattresses, etc. Largest and only exclusive auction house in Los Angeles. We sell everything in the house at every sale.
Remember—The highest bidder takes the goods at all of our sales regardless of the price." Hot lunch at noon.

COL. C. P. CALHOUN, Auctioneer,
West 2171. 1911 S. Burlington ave. 2126st.
K. K. Calhoun, Cashier.

FOR SALE—LADY WILL SACRIFICE THE FOLlowings at less home, all or by piece, 114 by 15 Pleyel-Wilton rug, heavy bokra pattern, size 9x12, one Persian blue 9x12 and one 7½x10, two long brussel small rugs to match; 2 elegant birdseye maple dressers, chiffoniers and ladies' dressing tables; handsome ivory bed and chiffonier, large fumed oak dining table, library table, leather rockers and couch, 2 tapestried craft library chairs, tapestry upholstered, elegant electric lamp. Call Thursday and Friday, 2570 ARLINGTON AVE. Phone West 5712. Take West Jefferson st. car.

FOR SALE—AUCTION TODAY, 10 A.M., 854 E. Figueroa st. 12 rooms of elegant furniture, genuine leather fumed oak davenport, chair and rocker, 3-piece fumed oak parlor suite, fumed oak rockers, library table, leather seated oak and reed rockers, Axminster and Brussels rugs, oak dressers, chiffoniers, white enamel bed, Simmons Vernis Martin beds, elegant oak bedstead, Hoosier kitchen cabinet, refrigerator, Chase & Sanborn gas range, vacuum, sweeper, linoleum, kitchen utensils, etc. GEORGE T. PARKER, Auctioneer.

FOR SALE—SAFES BOUGHT, SOLD, EXCHANGED; standard and second-hand safes. Terms or trade. SHEALY SAFE CO., 212 S. MAIN.

FOR SALE—SOME FURNITURE, RUGS, MUST be sold in two days; house for rent. 938 W. 60TH ST.

FOR SALE—60TH THOMAS CLOCK, 4-PIECE silver tea set, no trade. Call 815 CROCKER st. Stephens.

FOR SALE—BRASS BED, DOUBLE DUCK springs, silk floss mattress, used two months. Big machine. 270 E. 28TH ST.

FOR SALE—BUFFET, $10; RUG; PICTURES; other ten set. SMITH, 146 W. 32ND ST.

FOR SALE—A LIGHT-OAK BEDROOM SET, bargain for $20. 831 S. SPRING ST.

OFFICE EQUIPMENT—
For Sale, Exchange, Wanted.

FOR SALE—DON'T TODAY IF YOU WANT a snap in a roll-top desk or office desk, chair or a typewriter table, or a library or director's table to sell or will trade for any kind of office equipment or other good stock or fixtures. 111-113 WINSTON ST., just around the corner from Main.

WANTED — WE BUY, SELL, EXCHANGE ALL kinds of office furniture. THE DESK EXCHANGE, Main 8155. 202 S. Los Angeles st.

WANTED — COMPLETE SET OFFICE FURNITURE in good condition for cash. Phone 10-E. Main 3482.

WANTED — OFFICE FURNITURE, EVERY description; we pay cash. Phone Broadway 7782. SPELLMAN DESK CO., 720 S. Spring.

FOR SALE—ROLL TOP DESK, TWO CHAIRS and table, all oak, $40. 1010 VAN NUYS BLDG.

THINGS ON WHEELS—
All Sorts.
Automobiles.

FORD BODIES LAUNDRY OR DELIVERY, hand made, $110 to $80. You save 100 per cent. 1450 CENTRAL AVE.

FORD TOURING CONTRACT FOR SALE, 5 immediate delivery, no bonus. Phone Pico or MAIN 2700.

FOR SALE—16 DODGE TOURING CAR, 6-in coupe, bumper, speedometer. Address Box 419, TIMES SPRING ST. BRANCH.

WANTED—LATE MODEL FORD, CAR MUST be mechanically perfect. 2515 S. MAIN. 24607th.

DODGE 1916 TOURING, USED SHORT TIME here in city; car perfect; sacrifice, $525. Main 2700.

FOR SALE—LATE 1916 HUPMOBILE TOURING car, fully equipped. A snap for some one. Phone 61156.

FOR SALE—1917 OLDSMOBILE. A GENUINE bargain. 6062 HOLLYWOOD BLVD.

FOR SALE—
TRAILERS CHEAP! REMODELED TO YOUR order, rubber tired. Ball-bearing, $25 to $40. 1450 CENTRAL AVE.

$200 TAKES MY STUDEBAKER, 5 OR 7-PASS. car, fully equipped. Call 1139 S. HOPE ST.

FORD TOURING, 1915, IN FINE CONDITION; must leave town. 3154 S. HOPE. Broadway 3966.

FOR SALE—MY 5-PASSENGER, 1916 REPUblic car. Need money. See it. PHONE 10-E.

FOR SALE—1916 FORD TOURING IN FINE class condition, $210; can arrange terms. A. CRAWFORD, 6250 S. Flower st.

WANTED—LATE MODEL AUTOMOBILE; describe and or mortgage. Phone morning, evening. VERMONT 2661, 52284.

THINGS ON WHEELS—
All Sorts.
Automobiles.

CLEAN-UP SPECIALS IN USED CARS AT GREER-ROBBINS CO.,

Used Car Department.

Chandler 6x. Like new.
Chandler 7-S. Run 4000 miles.
Hudson 5-pass. Special price, $350.
Studebaker 6. Good tires and condition.
Chalmers; late model; best condition.
Chalmers.
Pathfinder. Good tires; in fine condition.
Chalmers. To be sold and it's good; only

Cadillac; very little used; will last for years.
Would make a dandy truck.
Detroit. Must go at any old price.
6-cylinder, 4-pass. Make an offer.
20; 4-pass.; best mechanical shape; $250.
Roadster. Fine and classy; late model.

Buick, Model 31. Good condition. $300.
Reo. Reo run very little. Any price.
Studebaker, 7-pass., 6-cylinder; overhauled and refinished.
Partin-Palmer. 5-pass. Cheap, $375.
Stripped car. Act quickly, $150.

SEE US ANY TIME FOR BARGAINS.

GREER-ROBBINS COMPANY.

Used Car Department,
Broadway 8410

THE CITY
AND ENVIRONS.

Will Serve Dinner.

The Loyal Woman's Sewing Circle of Stanton Woman's Relief Corps will serve a public dinner at noon tomorrow in Patriotic Hall, No. 1816 South Figueroa street.

Will Present Flag.

An American flag will be presented the Seventeenth Company, California Coast Artillery, by El Camino Real chapter, D.A.R., Friday evening, at a patriotic meeting in the auditorium of the Hollywood High School.

Purchasing Agents to Dine.

The monthly dinner of the Purchasing Agents' Association of Los Angeles will be given at the Alexandria at 6 o'clock this evening. Officers will be elected, motion pictures will be shown and F. E. Sanford will give an illustrated lecture on twine and cordage.

Return from Tour.

After giving seventeen concerts, five of which were in Chicago, the Pomona College Glee Club, composed of twenty-three young men, arrived home yesterday from an eastern tour. Prof. Fred A. Bacon, director of music in the Pomona institution, was in charge of the tour.

Elect Secretary.

Nelson Osgood Rhodes has been elected secretary of the Society, Sons of the Revolution in the State of California, succeeding Otis Bowyer Berry, who resigned to attend the training camp for officers, it was announced yesterday by Pierson W. Banning, third vice-president of the society.

Studies Will Continue.

The summer session of the University of Southern California will be held as scheduled, in spite of the war. This announcement was made by President George F. Bovard before he departed for Washington to confer with the Council of National Defense regarding the maintenance of the universities.

Horseman Visits City.

B. Schrieber, accompanied by Mrs. Schrieber, arrived from St. Louis yesterday and they are guests at the Rossiyn. They will remain several days here before going to San Diego and other Southern California points. Mr. Schrieber is owner of some of the most noted race horses in the United States and during the Ascot races here he maintained an extensive stable at this track.

Ian Hay Coming.

Capt. Ian Hay Beith, author of "The First Hundred Thousand," which has been hailed as the most interesting and human document that has come from the trenches of France, will deliver a lecture, illustrated by official motion pictures, in Trinity Auditorium Tuesday evening. Capt. Beith wrote "The First Hundred Thousand" in the trenches, where he was serving with the Argyle and Sutherland Highlanders.

Discuss War Satire.

The problem of war as handled in George Bernard Shaw's brilliant satire, "Major Barbara," will occupy the study session of the Los Angeles Drama League, tenth floor of the Public Library Building, tonight. Dr. Allison Gaw, head of the University of Southern California English department and member of the National Council of the Drama League of America, will read "Major Barbara." Discussion will follow.

Last of the Season.

The popular free Friday night Bible classes in Bible Institute auditorium will close tonight for the summer. The period from 6:15 to 8:50 o'clock will be occupied by Rev. T. C. Horton, on "How to Use the Bible in Personal Work;" 7 to 8 o'clock, Rev. J. H. Hunter, on the Sunday-school lesson, "What to Teach and How to Teach It;" 8 to 9 o'clock, Dr. William Evans, on "The Book of Revelation." These classes have been attended by as many as 1500 persons on a single evening.

Templars Elect.

Golden West Commandery, No. 43, Knights Templar, Tuesday night, elected the following officers: Commander, E. Sir Robert A. Heffner; Generalissimo, Sir Rollo E. Goodrich; Captain-General, Sir Lewis Cruickshank; Senior Warden, Sir Sim W. Crabill; Junior Warden, Sir William Beamish; Prelate, Sir J. S. Brauer; Treasurer, Sir F. X. Pfaffinger; Recorder, Sir William S. Hellyer; Sentinel, Sir Charles B. Casey; Standard Bearer, Sir Clarence F. Smith; Sword Bearer, Sir Alexander Nicolson; Warden, Sir Robert G. Holton.

Poles will Celebrate.

The anniversary of the promulgation of Poland's constitution on May 3, 1791, will be commemorated by the Polish colony of this city. A patriotic free entertainment will be given next Sunday in the auditorium of the Ebell Club, No. 1719 South Figueroa street, for the benefit of war sufferers in Poland. Original Polish songs by the Chopin Singing Society, under the direction of Maj. Edward Scherman; recitations, and several solos will be rendered. S. K. Szymanowski, chairman of the Entertainment Committee, will speak upon the history of Poland.

Sphynx-like.

COMMITS FRAUD AND STANDS PAT.

MAN GUILTY OF CHEATING TWO WOMEN ON LEASE.

Refuses to Explain Matter, Although Court Says Entire Transaction Reeks with Bad Intentions—To Receive His Sentence Later in Month.

R. R. Rogers, found guilty of defrauding Ella Kunkle and Marie Lund in a deal involving the furniture and lease of the Shasta apartments, was denied a new trial by Judge McCormick yesterday. Later the court denied a motion for arrest of judgment. Rogers will be sentenced on the 18th inst.

Judge McCormick stated that the entire transaction teemed with deceit and fraud; that there was a tendency on the part of Rogers to get money unjustly from the two women.

Rogers, according to the evidence, sold the furniture and lease of the Shasta apartments, representing there was no encumbrance. It later developed there was a chattel mortgage. The women were to invest $1700, paying down $575 and agreeing to put up the balance in cash and stock of a fish company.

The court stated Rogers made no effort to explain the circumstances. He chose throughout the case to remain silent. The case was prosecuted by Deputy District Attorney Doran.

Support.

HUGE INTEREST IN GARDEN MEETING.

SUCCESS OF PLAN FOR PUBLIC INSTRUCTION ASSURED.

Seeds will be Given to Those Who will Use Them—Experts will Tell How to Make Land Produce—Offer of Theater Proceeds Accepted.

From many sources come to the Home Garden Committee indications of widespread interest in the mass meeting to be held in Trinity Auditorium, Saturday night. The meeting is intended especially to furnish instruction in gardening, and the programme will consist of short practical talks on this subject.

Luther G. Brown, chairman of the Home Garden Committee, will preside. E. G. Judah, president of the Merchants' and Manufacturers' Association and a member of the governing board of the Home Garden Committee, will speak on "The Soil Boss." Dr. J. A. B. Scherer, president of Throop College, will talk on "Practical Patriotism;" Ernest Braunton, of the Park Commission, on "Tomato Culture;" M. V. Hartranft, on "Just Beans," and B. R. Jones, of the County Horticultural Commission, on "Potatoes." Superintendent of Schools Shiels has also been invited to speak.

Free seeds for a back-yard garden, consisting of the staple varieties of corn, beans, etc., will be distributed immediately after the meeting to all who will agree to make use of them.

The Home Garden Committee has been offered the entire gross proceeds from the sale of tickets on the opening day at J. A. Quinn's new theater, the Rialto, which will be opened soon with the presentation of the elaborate photoplay, "The Garden of Allah." The offer has been accepted with gratitude, and the money will be used to advance the home-garden campaign.

The governing board of the Home Garden Committee, composed of Luther G. Brown, E. G. Judah and W. W. Mines, yesterday sent to Congressman Osborne, at Washington, the following telegram:

The Home Garden Committee of Los Angeles, Cal., appointed by Mayor Woodman, has for ten weeks been carrying on a most active campaign to encourage the planting of home gardens and vacant lots and we intend to make Los Angeles city the biggest small-garden farm in the United States. We are supplying free garden seed to an average of 500 people every day and there are ten times as many home gardens planted in Los Angeles as in any previous year. We consider this the most practical form of efficient patriotism in the present emergency of world-wide shortage in food and labor. You can promise the President and the Congress of the United States that the people of Los Angeles will do and are doing their part to the utmost limit. Send us as many copies as possible of the government bulletin entitled "The Small Vegetable Garden." We can use 10,000.

FARMER IN HARD LUCK.

William M. Hunt, Jr., a farmer of Victorville, filed a petition in bankruptcy in the United States District Court yesterday, giving his liabilities as $13,536.58, of which $13,019.95 is unsecured. His assets are scheduled as $9605, of which $7815 represents 2007 shares of stock in the Pneumatic Clutch Motor Company.

BUSINESS BREVITIES.

[Advertising.]

Gentlemen who desire pure linen collars will be interested to know that we now have in stock a complete line of the justly-celebrated Earl & Wilson collars in all the popular styles of the day. Also Earl & Wilson soft collars, which are so much in vogue at the present time, in large variety of styles. In this connection we wish to add that we also have the soft collars in several different brands at all the popular prices. So that all who wish to wear the soft collars will find here just the styles they are looking for. The right collar adds much to the appearance and comfort of every man. Harris & Frank, Reliable Clothiers and Furnishers, Spring street near Fifth.

For quick action drop answers to Times "liners" in Times liner boxes in downtown office buildings. The locations of the boxes are printed in the first column of The Times "liner" section.

The Times Branch Office, No. 619 South Spring street. Advertisements and subscriptions taken. Telephones Main 8200, 10391.

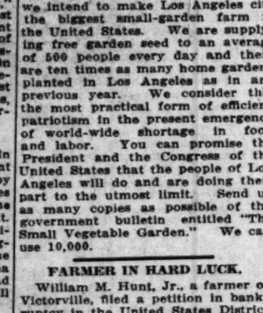

YESTERDAY'S sketch WAS a double breasted

WITH BELT all round TODAY ITS mate is shown

A SINGLE breasted model AND YOU'LL agree with us

IT'S A wonderfully clever AND FASCINATING style

TWENTY TO forty dollars SEE IT and you'll buy it

SOLE AGENTS Styleplus Clothes $17

Scott Bros CLOTHIERS HATTERS FURNISHERS
425-427 So. Spring St.

"The Exclusive Specialty House for Feminine Apparel"
Garments of Style, Quality, Lowest Prices

Myer Siegel & Co.
443-445-447 South Broadway

Women's and Misses' Sweaters

Probably you are planning to go to the seashore or mountains. Do not forget to take along a sweater. Our showing of sweaters is replete with all the latest. Pure silk, fiber silk, wool, knitted and crocheted. Slip-over and coat styles. In fact, anything you could wish for.

A special line of fiber silk sweaters at $8.50

A special line of wool sweaters at $7.35

(Sweater Section, Main Floor)

Separate Skirts

Inspect our line of dress skirts. It will be a delight to you, (we are sure) to know the various new materials, new colors and new styles shown here in separate skirts. Priced moderately throughout.

(Skirt Section, Second Floor)

Garments of Style, Quality, Lowest Prices
"The Exclusive Specialty House for Feminine Apparel"

The Acid Test

The local advertiser—the man on the ground—is far and away the best judge of advertising values.

It is practically impossible for any newspaper to long deceive any considerable number of business men in its home city as regards the result-getting powers of its advertising columns.

Therefore, it follows that the best proof and most conclusive evidence of the efficiency of the advertising columns of the various Los Angeles newspapers is the extent to which they are used by local men and women who depend upon newspaper advertising for the success of their business ventures.

Every year, without a single exception, for more than a quarter of a century, The Times has led all of its local contemporaries by a wide margin in the volume of display and classified advertising printed, as well as in the number of separate advertisements.

The following tabulation shows the local advertising score for the week ending Saturday, April 28, 1917:

	Total lines advertising.	Separate want ads.
THE TIMES	283,164	15,280
Second morning newspaper	203,238	10,058
Third morning newspaper	155,008	3,135
First evening newspaper	157,626	2,136
Second evening newspaper	145,474	2,359
Third evening newspaper	72,002	468

Garrett & Company Main 75 F-3533
Superior Service Reliable Prices
UNDERTAKERS
32 Years in Business 1237 South Flower St.

$10 WATCHES
MONTGOMERY BROS. Jewelers 4th and Broadway

FULL DRESS

Fashion says "hands up" to the man who attempts to make his 1912 Dress Clothes serve for 1917. It can't be done! The cut, the style, the whole appearance has CHANGED. If you want to be sure you're right, if you want THE LATEST FIRST, select and buy your Dress Clothes from SPECIALISTS.

American Motor Glasses

You can prevent that tired, drawn feeling you have after a day's otherwise delightful ride if you'll wear motor glasses with correctly fitted, tinted Sir William Crooks lenses.

We show them priced from as low as $1 up.

Harms & Brown Quality Opticians 329 West Seventh St.

See us First

(132)

TODAY'S BEAUTY HELP

We find you can bring out the beauty of your hair to its very best advantage by washing it with canthrox. It makes a very simple, inexpensive shampoo, which cleanses the hair and scalp thoroughly of all the dandruff, dirt and excess oil, leaving a wonderfully clean, wholesome feeling. After its use you will find that the hair dries quickly and evenly, is never streaked in appearance and is always bright, soft and fluffy; so fluffy in fact that it looks more abundant than it is, and so soft that arranging it becomes a pleasure. Just use a teaspoonful of canthrox which you can get from any good druggist, dissolve it in a cup of hot water, this makes a full cup of shampoo liquid, enough so it is easy to apply it to all the hair instead of just the top of the head.

AUCTION

At San Bernardino, Friday, May 4th, at 10 a. m., entire bakery equipment of H. E. Steele, 538 Third St.

Groceries—Fixtures

Same day at 2 p. m. at San Bernardino, entire stock of groceries and fixtures of Thomas Dobson, 771 3rd St. Also 4 horses, wagons, harness.

J. J. SUGARMAN, Auct.

AUCTION.

BIG FURNITURE AUCTION
FRIDAY, MAY 4TH, 10 A.M.
AT LYON STORAGE WAREHOUSE,
1930 S. VERMONT AVE.
Near Washington St.

The furniture of three well-furnished homes are included in this sale, and goods are all first class. Rugs of all kinds, birdseye maple, mahogany and oak dressers, beds, also iron beds, clean mattresses, springs, rockers, Morris chairs, library and center tables, dressing tables, dining tables, dining chairs, buffet, fine elegant mahogany davenport, bedding, linens, dishes, kitchenware, gas ranges, refrigerators. Impossible to describe everything in these big storage warehouse sales. Don't miss this sale. Everything must be sold without limit or reserve.

STROUSE & HULL, Aucrs. M. 5374; 62705.

AUCTION.

Thursday, 10 a. m.—Big sale. Two extra large consignments of furniture, rugs, etc. All nice, clean furnishings. Sale at 1053-55 So. Main St., near 11th.

REED & HAMMOND

AUCTION

For Sale—Auction today, 10 a. m., 854 S. Figueroa st. 12 rooms of elegant furniture. Genuine leather fumed-oak davenport, chair and rocker; sectional bookcases, fumed oak dining sets, library table, leather seated oak and reed rockers, Axminster and Brussels rugs, oak dressers and chiffoniers, 2-inch white enamel and Vernis Martin beds, fumed oak bedstead, Hoosier kitchen cabinet, refrigerator, Clark Jewel side oven gas range, excellent condition; 4-burner gas range, vacuum sweeper, linen, dishes, kitchen utensils, etc. George T. Parker, Auctioneer.

AUCTION.

Friday, May 4, 1917, at 10 a. m. sharp—contents of 10-room house at No. 649 So. Hope St. Dealers invited.

CAL. AUCTION CO.

AUCTION

J. J. SUGARMAN
AUCTION AND COMMISSION HOUSE
General Auctioneers
Furniture, Merchandise, Fixtures.
142-148 No. Spring Street
112-116 Court Street
F4810 Main 3114

Rhoades & Rhoades
Expert Live Stock Auctioneers
Ben A. Rhoades and Harold B. Rhoades. Sales conducted in all parts of California and adjoining States.
Office 1501-5-5 So. Main St., Los Angeles
Phones Main 1259—83679

AUCTION SALE OF 114 PAINTINGS

From the

KANST ART GALLARY

Now on Exhibition at

854 SOUTH HILL STREET

AUCTION

THURSDAY and FRIDAY

MAY 3rd and 4th, 2 p.m.

This collection is ordered sold by Mr. J. F. Kanst, regardless of price.

THOS. B. CLARK, Auctioneer.

The fabric of liberty—none can equal it.

When it comes to suit fabrics of special merit, none can equal Brauer's at the prices asked—

$20 to $50 Custom-Made Suits

Shadow Lawn Greens, Military Browns and several new Line Groupings show what American manufacturers have accomplished. They're beauties and full of quality.

At Brauer & Co.
—Tailors to Men Who Know—
TWO SPRING ST. STORES
345-347 and 529-527½

—TEETH $5.00—

BEST SET (none better, no matter how much you pay), guaranteed 10 years $7.00
Bridge Work $4.00
Gold Crowns $4.00
Porcelain Crowns $4.00
Gold Fillings ..... $1.00 up
Gold Inlays ..... $1.00 up
Synthetic Porcelain Fillings ..... $1.00 up
Cement Fillings ..... 50c up
Silver Fillings ..... 50c up
Teeth Treated 50c
Nerve Removed (Painless) $1.00
Teeth Extracted (Painless) 50c
No charge for painless extracting when plate or bridge work is ordered.
ONE PRICE ONLY
The Only Private Dentist in the City Doing Work at Such
REMARKABLY LOW PRICES
NOT A "DENTAL PARLOR." A private, high-class, up-to-date, SANITARY dental office, with sterilized instruments and gentlemanly operators, whom you will not be ashamed to recommend to your friends.
EXAMINATION FREE
Hours: 8:30 to 6; Sundays 9 to 12.
DR. FAIRFIELD,
301-304 Pantages Theater Bldg.
526 South Broadway. Both Phones

ALUM WATER FOR GRAY HAIR

Restores Natural Color.

Gives quick, perfect, lasting results. Easy to use, no special care is required. It never fails. As pleasant as a shampoo. You can have your hair beautifully natural for the balance of life.

Dissolve one bottle of ovelo powder in two ounces of water, moisten the hair with the solution, and while damp rinse the hair well in tepid alum water (two teaspoons of powdered alum to one quart of water), then rinse well in tepid water, then dry the hair. That is all. It acts like magic. At once it brings back the natural color, soft fullness and gloss to the hair, and restores the original color in shades either of light, medium or dark brown, or in blonde shades.

You can wash it, brush it and curl or wave it, and it will stay the same rich natural color, stay fluffy, stay glossy, stay clean and odorless, with a clean scalp.

Ovelo powder solution is strictly harmless always—a child can drink it.

Any druggist can easily get ovelo powder for you if he happens to not have it in stock.—[Advertisement.

T. LEUNG HERB CO.
T. LEUNG, Gen. Mgr.
1619 West Pico St.

His office was downtown for 16 years. For past 3 years at the above address. Business under same manager all the time. Glad to see all his old friends and make new ones.

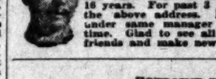

HOTPOINT VACUUM CLEANER
$5.00 DOWN
$1.00 Per Week.
ELECTRIC LIGHTING SUPPLY CO.
216 West 3rd St.
LOS ANGELES, CALIF.
Main 8462 F8697

Regular $1.00 flashlights. Special on sale 65c
So. Cal. Electric Co.
625 So. Main St.

Allen's Foot-Ease Does It.

When your shoes pinch or your corns and bunions ache so that you are tired all over, get Allen's Foot-Ease, the antiseptic powder to be shaken into the shoes and sprinkled in the foot-bath. It will take the sting out of corns and bunions and give instant relief to Tired, Aching, Swollen, Tender Feet. Over 100,000 packages are being used by the Allied and German troops at the front. Sold everywhere, 25c. Don't accept any substitute.

THE WEATHER.

[Official Report.]

LOCAL OFFICE, U. S. WEATHER BUREAU, Los Angeles, May 2.—[Reported by Ford A. Carpenter, Meteorologist.] At 5 o'clock a.m. the barometer registered 30.03; at 5 p.m., 30.05. Thermometer for the corresponding hours showed 54 deg. and 61 deg. Relative humidity, 5 a.m., 84 per cent.; 5 p.m., 64 per cent. Wind, 5 a.m., northeast, velocity 3 miles; 5 p.m., southwest, velocity 9 miles. Highest temperature, 65 deg.; lowest, 52 deg. Rainfall for season, 15.05 inches; last season, 19.89 inches. Barometer reduced to sea level.

WEATHER CONDITIONS.—Precipitation practically ceased over the United States during the past twenty-four hours as the area of high pressure assumed the ascendency. It now controls the weather over the greater portion of the Mississippi Valley. This area of high pressure prevented the southwestern depression from moving eastward, which will result in cloudy and foggy conditions in Southern California. Los Angeles and vicinity at intervals, mostly at night and in the early morning, during the ensuing thirty-six hours. Mt. Wilson reports the fog was 1800 feet thick at 5 o'clock this morning.

ORCHARD REPORTS.—Minimum temperatures as reported during the past twenty-four hours: Mt. Wilson, 39 deg.; Pasadena, 45 deg.; Pomona, 41 deg.; Redlands, 44 deg.; Riverside, Santa Barbara and San Bernardino, 46 deg.

LOCAL FORECAST.

For Los Angeles and vicinity: Fair Thursday; westerly winds.

For Southern California: Fair Thursday.

STATE FORECAST.

SAN FRANCISCO, May 2.—Weather forecast: San Francisco, Oakland and vicinity: Fair Thursday; light to moderate westerly wind.

Sacramento Valley, Santa Clara Valley and San Joaquin Valley: Fair Thursday; light northwest wind.

Southern California: Fair Thursday; light westerly wind.

ARIZONA FORECAST.

WASHINGTON, May 2.—Forecast for Arizona: Thursday fair and cooler; Friday fair.

COLORADO RIVER.

YUMA (Ariz.) May 2.—[Exclusive Dispatch from the U. S. Reclamation Service:] Gauge height Colorado River, 21.60 feet; discharge, 47,500 second feet.

VITAL RECORD.

MARRIAGE LICENSES.

The following marriage licenses were issued Yesterday. Name and age given.

ANDERSON—SCHACHT. Eugene Anderson, 50; Elizabeth M. Schacht, 28.
BERLITZ—BERLINGER. Joe Berlitz, 21; Marie Berlinger, 19.
BULLOCK—SULLIVAN. Henry J. Bullock, 29; Marie Baldwin, 16.
CONNOR—EGGLESTON. Clarence L. Connor, 21; Muriel E. Eggleston, 18.
DERRY—BLACK. Alexander A. Derry, Jr., 23; Mattie T. Bark, 21.
DOLLERT—TOBIN. Clyde L. Dollert, 28; Julia M. Tobin, 20.
EVANS—SMITH. R. Ross Evans, 21; Ruth L. Smith, 17.
EVELAND—WOODWARD. Fred Eveland, 28; Chrystie Woodward, 25.
LA FEVER—CRAWFORD. James W. La Fever, 40; Florence A. Crawford, 29.
FRANKLIN—MORGAN. Howard O. Franklin, 27; Phyllis H. Morgan, 21.
GARBER—ASHLER. Adrian H. Graber, 23; Pauline A. Ashler, 19.
HANSEN—NEMSICK. Henry J. Hansen, 27; Anna C. Nemsick, 22.
HAWN—MANER. Charles W. Hawn, 51; Ethel Maner, 23.
HOUK—COX. William J. Houk, Jr., 43; Goliah I. Cox, 37.
KUSSMAN—MOSELSITZKY. Arthur F. Kussman, 20; Vesta C. Moselsitzky, 22.
LAKE—BAKER. Elsmore D. Lake, 28; Helen M. Baker, 24.
McELROY—CARR. Michael McElroy, 28; Bridget Carr, 28.
MACLEOD—SMART. Alister D. Macleod, 30; Esther M. Smart, 27.
MANOR—JOHNSON. Sam H. Manor, 29; Jessie M. Johnson, 24.
MONROE—SYSTER. Leverett C. Monroe, 21; Johnnie M. Syster, 24.
PEREZ—VASQUEZ. Juan R. Perez, 23; Rhoda Vasquez, 16.
RAYMOND—HENDRICKSON. Walter R. Raymond, 23; Kate Henrikson, 24.
RODENBACH—BANKS. Fred Rodenbach, 40; Lisabelle Banks, 34.
ROMERO—SALAZAR. Manuel Romero, 32; Gilberta Salazar, 27.
SHAW—CHAPLE. Forrest B. Shaw, 21; Mary Chaple, 16.
SMI—JOHNSON. Heino W. Smi, 25; Hilma A. Johnson, 23.
WESTBERG—OLIVER. Robert Westberg, 23; Louise Oliver, 22.
WOODROW—HENDRICKS. John H. Woodrow, 37; Murel A. Hendricks, 34.

BIRTHS.

Names, sex, place and date of birth.

BARNES. Mr. and Mrs. Jim Boy, No. 1345 East Thirty-sixth street, April 21.
COAKLEY. Mr. and Mrs. Joseph G. Daughter, California Hospital, April 30.
FOSS. Mr. and Mrs. Henry L. Daughter, No. 2026 Dayton avenue, April 29.
GASKELOSKY. Mr. and Mrs. Sam. Daughter, 1609 South Clarence street, April 29.
HODNETT. Mr. and Mrs. William. Daughter, No. 1003 East Thirty-first street, April 27.
KELLY. Mr. and Mrs. Thomas J. Boy, 2828 Wabash street, April 20.
LARSON. Mr. and Mrs. Ernest Albert. Daughter. Sisters Hospital, April 20.

YES!
Drink it—
Gargle with it.
A test will prove its remarkable value.
Always follow directions.

Benetol

used internally as directed in booklet packed in all original red cartons, gives permanent and positive relief from indigestion, gas on the stomach, lower bowel troubles, gastritis, catarrh of the stomach, ulcerated stomach, sore throat, biliousness, ptomaine poisoning and similar ailments.

For Sale at All Druggists
Insist on Genuine in Red Cartons.

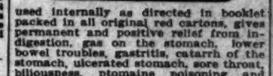

ORDWAY
CUT WITH THE DUPLEX CURVE
AND MADE WITH THE OVAL BUTTONHOLE
15¢ EACH 6 FOR 90¢
Lion Collars
OLDEST BRAND IN AMERICA
UNITED SHIRT & COLLAR CO., TROY, N. Y.

Safe Milk For Infants & Invalids
Substitutes Cost YOU Same Price

A Nutritious Diet for All Ages.
Keep Horlick's Always on Hand
Quick Lunch; Home or Office

Quick-Acting

The speediest remedy for sick headache, biliousness and indigestion is a dose or two of

BEECHAM'S PILLS

Largest Sale of Any Medicine in the World. Sold everywhere. In boxes, 10c., 25c.

BIRTHS.

Names, sex, place and date of birth.

MARKS. Mr. and Mrs. Robert Morris, Daughter, Clara Barton Hospital, April 28.
McNAB. Mr. and Mrs. William D. Daughter, Sisters' Hospital, April 29.
NELSON. Mr. and Mrs. John. Daughter, 1315 West Second street, April 28.
POWELL. Mr. and Mrs. Galena H. Son, Burton Hospital, April 30.
WALKER. Mr. and Mrs. Howard Russell. Daughter, No. 447 South Olive street, April 2[illegible].

DIVORCE DECREES GRANTED.

JACOBI, Nancy K. from J. D.
JIMERSON, Lodis F. from Henry Norton.
MANION, Helen from Michael.
NUMAIR, Celia Vinod from Amara.

DIVORCE SUITS FILED.

BEATTY, Bernice M. vs. Earl J.
BOGENI, Rockie J. vs. Annie A.
CARLOS, Albert T. vs. Marie Blanch.
CLARK, J. A. vs. Helen.
CLEGG, Charity vs. Edward W.
COLE, Anna vs. Lafaen D.
COLLINS, Ruth vs. Ernest.
GROSSMAN, Lena vs. Bernhardin.
KOEPPEL, Addie B. vs. Louis H.
McKEE, Lillian F. vs. Charles H.
SAWYER, Lucy M. vs. Percy G.
TEEL, Celia vs. Alfred R.
WHILDE, Louise Margaret vs. William A.
ZAKOVICH, Anna vs. Joseph.

OFFICIAL DEATH LIST.

Names and place of death—

ROLAND, Annie, Los Angeles.... 64
BROWN, John, Los Angeles.... 72
MILLER, J. Brook, Los Angeles.... 29
MONROE, Charles, Los Angeles.... 72
MOUNCION, Emilio, Los Angeles.... 72
O'CONNELL, John, Los Angeles.... 59
PALMER, Louis, Los Angeles.... 67
RAVENSCROFT, William A., Los A. 67
SNOW, Homer, Los Angeles.... 67
TENER, Mary Adams, Los Angeles.... 75

DEATHS.

With Funeral Announcements.

ALLISON. At Ramona Acres, May 1, 1917, A. Allison, aged 67 years, native of Pennsylvania.
Funeral Thursday afternoon at 2 o'clock from residence, Ramona boulevard, Ramona Acres. Interment, San Gabriel Cemetery. Services at Turner, directors.

ALVARADO. At Lankershim, Cal., May 2, Mercedes Alvarado, aged 16 years.
Funeral notice later. Gates & Cano, directors.

ANDERSON. At No. 1061 Park Grove avenue, May 1, Mr. G. Anton Anderson, aged 62 years, beloved husband of Mrs. Emma C. Anderson of this city.
Funeral services, Friday, May 4, at 2 o'clock from residence, No. 1061 Park Grove avenue. W. A. Brown, funeral director.

BAKER. At Phoenix, Ariz., May 1, 1917, Justin Baker, beloved husband of Mary Baker, aged 53 years.
Funeral services at the chapel of Pierce Brothers, No. 855 Figueroa, Thursday, at 2 p.m.

BOYD. At No. 612 East Twenty-ninth street, Jennie Boyd, beloved mother of Mrs. J. Bord and sister of Mary B. Hill, Willie B. Haven, Samuel Bell, all of this city, and Mrs. Lillie Fay of Burlington, Vt., and Joseph Bell of Syracuse, N. Y., native of New York; aged 76 years.
Friends and acquaintances are respectfully invited to attend the funeral services, 2:30 p.m., in the chapel of Pierce Brothers, from the First Methodist Church. Interment, Sunnyslope Cemetery.

COCHIN. At Corona, Cal., May 2, at 1 p.m., Leona Cochin, daughter of Mr. and Mrs. L. J. Cochin, aged 24 years.
Funeral services Thursday, May 3, at 2 p.m., from the First Methodist Church. Interment, Sunnyslope Cemetery.

COHN. In this city, May 2, Caspar C., husband of Nellie Cohn, father of Mrs. Ida Cohn, brother of Mrs. Simon Cahen, aged 58 years.
Funeral at Pierce Brothers' chapel, Friday, Friday, at 10 a.m.

ELLIS. In this city, May 1, Lyman Ellis, aged 69 years.
Funeral from chapel of Pierce Bros. & No. 810 South Flower street, Thursday, at 2 p.m.

ELWIN. May 2, Mr. William Elwin, aged 72 years, beloved father of W. F. Elwin of this city, Verne Elwin of Montreal, Can., and Gertrude Elwin of Chicago, Ill.
Funeral services Friday, May 4, at 2 o'clock from funeral parlors of W. A. Brown, No. 1235 South Flower street.

FISHER. At No. 835 Waterloo street, Downey, R. Fisher.
Funeral from parlors of W. A. Brown, No. 810 South Flower street, Thursday, at 2 p.m. of funeral later.

FLETCHER. May 1, R. E. Fletcher, brother of Mrs. Gregson, aged 63 years, native of Arthur E. Cresse, directors.

GORDON. In this city, May 2, 1917, Mrs. Gordon, aged 60 years, beloved husband of Mrs. M. A. Kouts.
Remains at the resident establishment of Boyle & Boyland Co., 1147 South Flower street.

GUIMON. At her late residence, near Palms, Mathild Guimon, aged 63 years.
Notice of funeral later by Booth & Peck Co., No. 1147 South Flower street.

LUTLEY. Arthur Edward, May 2, aged 40 years.
Remains at the chapel of J. H. Reed, No. 1618 South Main. Interment, Rose Hills.

MILLS. April 28th, at her residence, 1[illegible] East Adams st., Georgiana Westwood, beloved wife of Mrs. Florence Mead of New York.
Services will be held this Thursday afternoon at 2 o'clock from the chapel of W. A. Brown & Co., No. 1237 South Flower street. Boston papers please copy.

MOFFITT. In this city, Mrs. Nora E. Moffitt.
Services at the Crouse Funeral Chapel today, 2 p.m.

JEWETT. At No. 1201 Arden Road, Pasadena, May 2, 1917, Mrs. W. Jewett.
Notice of funeral later. Turner & Orr, directors.

JONES. Malcolm Paul, April 30, 1917, aged 25 years.
Services 2 p.m., Thursday, May 3d, at Chapel Inglewood Park Cemetery. Friends may also be viewed at home, 1[illegible] Marshfield avenue, Boyle Heights, after 2 p.m. Thursday a.m. Huntington Undertaking Company, directors.

KELLER. In Mountain Inn, April 30, Donald Henry, eldest son of Mr. and Mrs. Henry Workman Keller.
Funeral Friday, May 4th, from late residence, No. 425 South Boyle avenue, at 9 a.m., thence to St. Mary's Church, Boyle Heights, at 10 a.m. Friends invited. Interment private.

LANZ. In this city, May 2, 1917, Mrs. Lanz, aged 68 years.
Remains at parlors of Reed Bros., 1143 S. Flower st. Funeral notice later.

LOOMIS. Remains of George Loomis will be shipped today to Carpenteria, Cal., for interment. W. H. Rolfe Co., directors.

LOWTON. At 6740 Hollywood blvd., April 29, 1917, Thomas F. Lofton, aged 57 years. Funeral services from chapel of Pierce Bros., Crane, No. 1724 Highland ave., Hollywood, Saturday, May 5, 10 a.m.

LYNCH. At Vallejo, Cal., May 1, 1917, Mary Lynch, beloved wife of J. B. Lynch, mother of Mr. and Mrs. George Kuhns of Los Angeles.
Funeral service from chapel of Pierce Bros., Crane, No. 1724 Highland ave., Hollywood, Friday, 2 p.m. Interment Hollywood Cemetery.

RICKELMAN. At No. 4916 Stratford ave., Mary, daughter of Mr. and Mrs. H. C. Rickelman.
Remains at the Crouse Funeral chapel, Vermont. I.O.O.F. Cemetery.

RUTHERDALE. Albert, May 1, aged 67 years.
Funeral, 2 p.m., Friday, from the chapel of J. H. Hedeman, No. 1618 South Main. Interment, Inglewood Park.

SEELEY. At 400 North Avenue 66, Agnes Ward Seeley, aged 42 years.
Services at the Crouse funeral chapel, 4, at 2 o'clock.

STEVENS. At Monrovia, May 1, Anna Stevens, beloved sister of Miss Jessie of this city.
Services will be held Friday afternoon, 4, at 2 o'clock, in the chapel of Crouse & Co., No. 1237 South Flower street. (Boston papers please copy.)

WESSEL. In this city, May 2, Annie Wessel, aged 72 years.
Remains at the parlors of Pierce Bros., 810 South Flower. Notice of funeral later.

WILKINSON. May 2, 1917, Harry Fillmore, a native of Los Angeles, aged 29 years, 4 months, 24 days; dearly beloved son of Mr. and Mrs. William J. Wilkinson.
Services this morning at 11 a.m., at Rosedale Cemetery, private. Ulner & Myers, directors, in charge.

FUNERAL NOTICE.

The Funeral Committee of the Fraternal Brotherhood are requested to attend the funeral of Brother J. Baker, member of Golden Eagle Camp No. 174, Thursday, 1:30 p.m., from Brotherhood Hall, No. 855 South Figueroa. Interment, Rose Hills Cemetery. G. W. Bailey, President; Ben Hamblin, Secretary.

The Angeles Flower Shop
Phone Home 557831. 2426 West Seventh st.

Darling's Shop.
Floral Designs and Cut Flowers
Artistic work at reasonable prices. 6[illegible] between Broadway and Spring. F2026—[illegible]

DIES AT CORONA.

[LOCAL CORRESPONDENCE.]

CORONA, May 2.—Miss Cochin, youngest daughter of

BIRTHS.

Names, sex, place and date of birth.

MARKS, Mr. and Mrs. Robert Morris, Daughter. Clara Barton Hospital, April 29.
McNAB, Mr. and Mrs. William D., Daughter. Sisters' Hospital, April 29.
NELSON, Mr. and Mrs. John, Daughter, No. 1315 West Second street, April 30.
POWELL, Mr. and Mrs. Galena H., Boy. Clara Barton Hospital, April 30.
WALKER, Mr. and Mrs. Howard Emmit, Daughter, No. 447 South Olive street, April 27.

DIVORCE DECREES GRANTED.

JACOBI, Nancy E. from J. D.
JIMERSON, Lydia F. from Henry Newton.
MANION, Helen from Michael.
NUMARK, Celia Vind from Abram.

DIVORCE SUITS FILED.

BEATTY, Bernice M. vs. Earl J.
BOGERT, Rockie J. vs. Annie J.
CARLOW, Albert L. vs. Marie Beach.
CLARK, J. A. vs. Helen.
CLOSE, Gladys I. vs. Edward W.
COLE, Anna vs. Lelan D.
COLLINS, Ruth vs. Ernest.
GROSSMAN, Lena vs. Benjamin.
HEUPEL, Addie R. vs. Louis H.
McKEE, Lillian F. vs. Charles H.
SAWYER, Lucy F. vs. Percy G.
TOTH, Celia vs. Alfred E.
WHEELER, Louise Margaret vs. William B.
ZAKOVICH, Anna vs. Joseph.

OFFICIAL DEATH LIST.

Name and place of death—	Age.	Date.
SOLAND, Annie, Los Angeles	54	April 29
HIRTH, John, Los Angeles	76	April 29
MILLER, J. Brook, Los Angeles	39	April 29
MONROE, Charles, Los Angeles	60	April 29
MOUNTON, Estelle, Los Angeles	40	April 29
O'CONNELL, John, Los Angeles	25	April 29
PALMER, George W., Los Angeles	67	April 29
RAVENSCROFT, William A., Los A.	67	April 29
SNOW, ——, Los Angeles	77	April 29
TURNER, Mary Adams, Los Angeles	79	April 29

DEATHS.

With Funeral Announcements.

ALLISON. At Ramona Acres, May 1, 1917, May A. Allison, aged 41 years. Native of Pennsylvania.
Funeral Thursday afternoon at 2 o'clock from residence, Ramona boulevard, Ramona Acres. Interment, San Gabriel Cemetery. Turner, Stevens & Turner, directors.

ALVARADO. At Lankershim, Cal., May 2, 1917, Mercedes Alvarado, aged 10 years.
Funeral notice later. Gates & Crane, directors.

ANDERSON. At No. 1961 Park Grove avenue, May 30, Mr. C. Anton Anderson, aged 66 years, beloved husband of Mrs. Emma C. Anderson of this city.
Funeral services, Friday, May 4, at 2 p.m. from residence, No. 1961 Park Grove avenue. W. A. Brown, funeral director.

BAKER. At Phoenix, Ariz., May 1, 1917, James Jordan Baker, beloved husband of Mary I. Baker, aged 33 years.
Funeral services at the chapel of Pierce Brothers, No. 855 Figueroa, Thursday, at 1:30 p.m.

BOYD. At No. 615 East Twenty-ninth street, Jessie Boyd, beloved mother of Dr. Howard L. Boyd and sister of Mary R. Hill, Tillie R. Marean, Samuel Hall, all of this city, and Mrs. Lillie Fay of North Carolina, and Joseph Hall of Fayetteville, Cal.; native of New York; aged 76 years.
Friends and acquaintances are respectfully invited to attend the funeral services Friday, 2:30 p.m., in the chapel of Los Angeles Crematory, Sixteenth and Gaster streets. Godsen-Martinoni, directors.

CECHIN. At Corona, Cal., May 2, at 2 a.m., Rose Cechin, daughter of Mr. and Mrs. L. J. Cechin, aged 24 years.
Funeral services Thursday, May 3, at 2:30 p.m. from the First Methodist Church. Interment, Sunnyslope Cemetery.

COHN. In this city, May 2, Casper C., husband of Nellie Cohn, son of the late Simon Cohn, brother of Mrs. Simon Cahen, aged 53 years.
Funeral at Bresee Brothers' chapel, No. 833 Figueroa, Friday, at 10 a.m.

ELLER. In this city, May 1, Lyman Fifield Eller, aged 49 years.
Funeral from chapel of Pierce Bros. & Sharp, No. 810 South Flower street, Thursday, May 3, at 3 p.m.

ELWIN. May 2, Mr. William Elwin, aged 8 years, beloved father of W. F. Elwin of this city, Lorne Elwin of Montreal, Can., and Mrs. Gertrude Sellar of Vancouver, B. C.
Funeral services Friday, May 4, at 10 a.m. from the funeral parlors of W. A. Brown, No. 1205 South Flower street.

FISHER. At No. 655 Waterloo street, Mrs. Owenee S. Fisher.
Remains at parlors of W. A. Brown. Notice of funeral later.

FLETCHER. May 1, R. E. Fletcher.
Services at Evergreen chapel today, 10 a.m. Arthur E. Crosse, director.

GORDON. In this city, May 2, 1917, William Gordon, aged 69 years, beloved father of Mrs. M. A. Sheetz.
Remains at the resident establishment of South & Boylan Co., 1147 South Flower street.

GILMON. At her late residence, near Palms, Cal., Mathilda Gilmon, aged 63 years.
Notice of funeral later by South & Boylan Co., No. 1147 South Flower street.

LUTLEY. Arthur Edward, May 2, aged 46 years. Remains at the chapel of J. H. Biedenstein, No. 1638 South Main. Interment, Boise, Ariz.

MILL, April 28th, at her residence, No. 49 East Adams st., Georgianna Wentworth Mill, beloved mother of Mrs. Florence MacKay of New York.
Services will be held this Thursday afternoon at 2 o'clock in the chapel of Gates & Co., No. 1237 South Flower street. Interment private.

HOPPER. In this city, Mrs. Nora E. Hopper. Services at the Crane Funeral Chapel today, 2 p.m.

JEWETT. At No. 1291 Arden Road, Pasadena, Wednesday, May 2, 1917, Mrs. W. Reed Jewett.
Notice of funeral later. Turner & Stevens directors.

JONES. Malcolm Paul, April 30, 1917. Aged 25 years.
Services 2 p.m. Thursday, May 3rd, at Chapel Inglewood Park Cemetery. Remains may also be viewed at home, corner of Maryfield and Pennsylvania avenues, La Crescenta, Thursday a.m. Huntington Park Undertaking Company, directors.

KELLER. In Muscatine, Iowa, April 29th, Donald Henry, eldest son of Mr. and Mrs. Henry Workman Keller.
Funeral Friday, May 4th, from late residence, No. 425 South Bovis avenue, at 9 a.m., thence to St. Mary's Church, Pasadena, at 10 a.m. Friends invited. Chicago, at 10 a.m. Interment private.

LANE. In this city, May 2, 1917. John Lane, aged 56 years.
Remains at parlors of Reed Bros. Co., 1143 S. Flower st. Funeral notice later.

LOOMIS. Remains of George Loomis will be shipped today to Carpenteria, Cal., for interment. W. H. Balch Co., directors.

LOWTHE. At 6240 Hollywood blvd., April 30, 1917, Thomas F. Lowthe, aged 67 years.
Funeral services from chapel of Gates-Crane, No. 1724 Highland ave., Hollywood, Friday, 2 p.m. Interment Hollywood Cemetery.

MENDELMAN. At No. 4916 Stratford road, Inglewood, May 1, 1917, Ruth Mendelman, daughter of Mr. and Mrs. H. C. Mendelman.
Remains at the Crane Funeral chapel, Inglewood, I.O.O.F. Cemetery.

RUTENBECK. Albert, May 1, aged 57 years.
Funeral, 2 p.m., Friday, from the residence of J. H. Biedenstein, No. 1618 South Main. Interment, Inglewood Park.

SHELEY. At 400 North Avenue 66, Jamie Sheley, aged 42 years.
Services at the Crane Funeral chapel, at 4, at 2 p.m.

STEVENS. At Monrovia, May 1, Anna Pine Stevens, beloved sister of Miss Nancy Pine of this city.
Services will be held Friday afternoon, at 4, at 2 o'clock, in the chapel of Gates-Crane Co., No. 1237 South Flower street. Interment private.

WEBEL. In this city, May 2, Annie Webel. Remains at the parlors of Pierce Bros., 810 South Flower. Notice of funeral later.

WILKINSON. May 2, 1917, Harry Pillsbury Wilkinson, a native of Los Angeles, California, aged 26 years, 4 months, 24 days; dearly beloved son of Mr. and Mrs. William J. Wilkinson. Funeral services this morning at 11 a.m., at Rosedale Cemetery, private. Utter & Rupp, directors, in charge.

FUNERAL NOTICE.

The Funeral Committee of the Fraternal Brotherhood are requested to attend the funeral of Harry J. Baker, member of Golden Rule Lodge, No. 174, Thursday, 1:30 p.m., from Bresee Brothers, No. 833 South Figueroa. Interment, Inglewood Cemetery. C. W. Bailey, President; Rose Hellman, Secretary.

The Angeles Flower Shop.
Phone Home 567831. 342S West Seventh st.

Darling's Shop.
Floral Designs and Cut Flowers.
Artistic work at reasonable prices. 324½ West Fifth, between Broadway and Spring. F8026—B 9076.

DIES AT CORONA.

[LOCAL CORRESPONDENCE.]

CORONA, May 2.—Miss Rose Cechin, youngest daughter of Mr. and Mrs. L. J. Cechin of this city, died this morning after an illness lasting just one year. Miss Cechin was a native of Corona, having been born within a mile of where she spent practically all of her life. For more than two years Miss Cechin was an assistant in the office of the City Treasurer. The funeral service will be held Thursday afternoon at 2:30 o'clock at the First Methodist Church, Rev. S. S. Sampson officiating.

GOOD JOB GONE.

[BY ATLANTIC CABLE AND A. P.]

LONDON, May 2, 5:07 a.m.—A dispatch from Sydney says that the New South Wales government has decided to abolish the office of commercial commissioner to America.

The Los Angeles Times

XXXVIth YEAR. THURSDAY, MAY 3, 1917.—PART II: 8 PAGES. POPULATION { By the Federal Census (1910)—319,198 By the City Directory (1916)—555,943

Welcoming the May to Los Angeles.

In May Day celebrations of flowers and sunshine.
Top, Misses Ruth Hill (right,) Martha Graham; below, Queen Helen Rawson and court.
Lower picture by Dr. Byken S. N. Takagi.
See Page 2, Part II.

College Professors Prepare to go to War if Needed.

Members of the University of Southern California faculty in military drill.
In the picture, left to right, are, first four, Profs. R. D. Hunt, department of economics; H. L. Lunt, education; Fred Teschke, athletics; A. C. Cook, engineering; second, A. W. Nye, electrical engineering; T. T. Wood, English; R. E. Schulz, Spanish; Paul Arnold, mathematics; third, squad, K. Malcolm, political science and history; T. B. Stowell, education; fourth, J. M. Dixon, oriental science; A. C. Weatherhead, drawing. Chaplain H. R. Griffin, Coast Artillery, commanding.

The last-minute rush to join the officers' training camp.
Applicants at local headquarters for the military school at the Presidio.

It's no Wonder They Look Pleasant!

Observe their smiles.
They won out hands down at the primaries on Tuesday.

N. B. Blackstone Co
318-320-322 South Broadway

SAMPLE SILK
—AND—
SATIN SUITS
1/3 OFF

Regular Prices $50 to $200
Sale Prices $35 to $135

—In Addition—Many Beautiful Models Out of Regular Stock.

—A special purchase of highest class suits developed in grosde-londres silk, satin, taffeta, poplin and combinations of silk and wool, in tailored, demi-tailored and richly embroidered styles—exclusive modes showing the very latest approved Fashion departures in collar, pocket and cuff—the ultra-smart shadings. Simply a matter of good judgment, taking advantage of this rare price opportunity!

Special Lot of New Filipino Night Gowns ¼ off
Regular Prices $2.50, $2.75, $3.50, $3.95
—One of the many splendid, worth-while offerings in the popular third floor underwear section.
—Embellished with hand embroidery on fine soft nainsook—round and V-neck styles.

$2.50 White Bed Spreads $1.95
—A special underprice purchase of pretty, full size spreads. Extra heavy and several good patterns to choose from.

Mandatory.

TO REGISTER EVERY MAN OF MILITARY AGE IN THE SOUTH.

War Department's Comprehensive Plan for Securing Lists from which to Draft Outlined to Representatives of All Southern Counties Here.

IN CONDUCTING the forthcoming draft it is understood to be the intention of the government to secure its army with as little disturbance to business and industry as possible. In other words, the first men to be called will be the unattached young men not yet settled in life, probably from the minimum age limit (not yet fixed) to 25 years old. The next draft would presumably be of unmarried men without dependents from 25 years of age to perhaps 30.

Later on, if necessary, every able-bodied man within the age limits may be called, irrespective of dependents. It is estimated that the first draft alone, excluding the physically unfit, will produce 2,500,000 men. This is based upon the known fact that over 1,000,000 boys come of age every year in the United States. Of these, roughly, half are physically fit for army service.

A system as simple as it will be effective, evolved by the War Department to make possible the registering of every male of eligible age throughout the country within twenty-four hours, was transmitted to representatives of the State and various County Councils of Defense of Southern California by Gov. Stephens at a meeting held yesterday in the State Supreme Court chambers in the Union League Building. At the close of the meeting, which lasted from early in the morning until late yesterday afternoon, a unanimous vote of those present recommended to the Governor that he immediately so instruct the different sections of the State so that when the time of registration is announced by the President the machinery of California will be in such a condition that it will commence operating on the instant.

THE PLAN.

The plan is this:

The Governor appoints a Registration Committee in each county, this committee to be composed of the Sheriff as chairman, the County Clerk or Registrar of Voters, the District Attorney and the County Physician or Health Officer. These committees are to appoint volunteer registrars in every precinct of the county in which they operate. Places of registration where these volunteer registration officials are to be located will be published as widely as possible.

As soon as Congress has decided upon the age limit that is to apply in the draft law, the President will designate a certain day for registration. On this day, every male citizen coming within the age limit, whether he be sick or well, married or single, fit or unfit, is to go to the place of registration and enroll. All evasions or refusals will be punished by heavy fines or imprisonment or both.

In conducting these registrations, the Sheriff will have charge of bringing in the slackers. The Registrar of Voters or the County Clerk, will check up on the lists and ascertain that all males within his county who come in the eligible age list have registered. The County Physician will examine registrations for physical fitness, and the District Attorney will act as advisor on technicalities and legal matters that may arise. It is understood that this action will take place simultaneously in every State of the Union.

Gov. Stephens left Los Angeles last night for San Francisco. He will confer with the members of the State Council of Defense and representatives of the County Councils of the northern section of the State in that city today. Action similar to that taken at yesterday's meeting here will take place in the north, and by tonight, California will be gradually systematizing its human resources for the final call.

WHOLE SOUTH THERE.

Shortly after 10 o'clock yesterday morning the special meeting assembled. The State Council of Defense was represented by A. H.

(Continued on Eighth Page.)

Episcopal.

MAGNIFICENT CATHEDRAL TO GRACE SITE OF ST. PAUL'S.

WITHIN a year a magnificent new combined Episcopal cathedral and parish church will grace the present site of St. Paul's Pro-Cathedral on Olive street opposite Central Park and about midway between Fifth and Sixth streets.

For many months it has been a question whether St. Paul's should sell its entire present holdings and seek a location farther from the business district, or whether it should remain a downtown church. This question is now definitely decided. The vestry and Dean MacCormack have determined the church shall remain on its present location. This meets the warm approval of Bishop Johnson, who has maintained there must be a public place of worship of the Episcopal communion in the downtown district, and that if St. Paul's should be moved away provision would have to be made for the establishment of another church or chapel downtown.

Steps have already been taken toward the erection of a cathedral edifice in keeping with the dignity and importance of the diocese of Los Angeles and to combine therewith ample provision for the parish church work, through its many organizations.

Several offers have been made for the purchase of the entire frontage

(Continued on Fifth Page.)

Returns.

FINAL RESULTS OF PRIMARY ELECTION.

WOODMAN, STEPHENS AND MYERS RETAIN OFFICES.

Nominations for Board of Education Presage Interesting Fight When Final Balloting Comes. Best Candidates for Council, with Few Exceptions, are Chosen.

Mayor Woodman was elected at Tuesday's primaries by a majority of 1045 votes over his three opponents. Albert Lee Stephens was re-elected City Attorney by a plurality of 4912.

John S. Myers was re-elected City Auditor by a majority of 28,797.

The following qualified as candidates for the Board of Education:

J. H. Bean, who led the field; E. E. Cates, Lucius K. Chase, Alfred J. Downs, Melville Dozier, D. K. Edwards, Lynn Helm, Charles J. McCormick, C. C. Parker, Charles C. Pierce, C. E. Seaman, Frank Simpson, Bessie D. Staddart, Cora B. Taylor. (There is one school district missing but it is not believed the votes there can change the above results).

Those who qualified as candidates for the Council are:

Estelle Lawton Lindsey, Fred H. Wheeler, J. S. Conwell, Neal P. Olsen, Walter Mallard, F. C. Langdon, Henry H. Lyon, John B. Powell, Foster C. Wright, Ralph L. Criswell, A. B. Conrad, John B. Reeves, Martin Betkouski, W. A. Roberts, O. P. Conaway, Frank L. Cleveland, A. D. Houghton, Bert L. Farmer.

While there was some talk yesterday by enthusiastic supporters of M. P. Snyder of demanding a recount of the ballots, the leaders at Snyder headquarters were inclined to gracefully accept defeat. A recount can be secured only through the establishment of a charge of fraud, and none of the Woodman workers rest under such a suspicion.

Mayor Woodman was much elated over the vote of confidence given him and declared he is ready to carry out his ambitious programme for the development of the harbor district and the city in general. He received numerous messages from friends during the day, all stating they are behind him in the plans he has evolved to make Los Angeles a bigger and better city.

Warren L. Williams, candidate for City Attorney, made an excellent race and until late yesterday he and his friends felt confident that the plurality against him was not large. However, the official returns showed he had lost by such a plurality that there was no hope of a change through a recount or possible errors.

There was nothing to the contest for City Auditor. The incumbent simply swamped his two opponents.

In selecting the candidates for the Board of Education, the voters gave hearty support to the collective ticket, which consisted of Messrs. Chase, Edwards, Helm, Parker, Seaman and Simpson, and Miss Stoddart. However, J. H. Bean, Charles J. McCormick and others represent-

(Continued on Second Page.)

Music Through a Real Diamond —No Needles to Change.

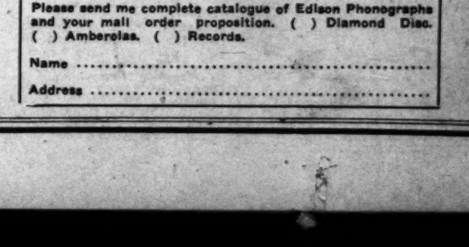

JOT This Down Somewhere!
Record in Your Engagement Book or Make a Mental Note That You Will Find Out What "Music's Re-Creation" Means.

The NEW EDISON
"The Phonograph with a Soul"
—NEW YORK GLOBE

So convinced is Edison, himself, of the trueness of his Re-Creation, that he asks you to simply hear it to be convinced.
Music Re-Creation baffles description. Come in and hear the world's great voices and instrumentalists on this wonder musical instrument.

Edison Diamond Discs—$100 to $450
Diamond Amberolas $30, $50 and $75

Easy Terms if Desired
Mail Orders Filled—Use Coupon Below
Licensed Edison Dealers

FRANK J. HART
SOUTHERN CALIFORNIA MUSIC COMPANY
332-334 SOUTH BROADWAY, LOS ANGELES
Pasadena, Riverside, San Diego

Mail This Coupon

Please send me complete catalogue of Edison Phonographs and your mail order proposition. ( ) Diamond Discs. ( ) Amberolas. ( ) Records.
Name .....
Address .....

Revelation.

ABUSE OF IMMIGRANTS CITED AS FOE BREEDER.

Clubwomen's Convention Startled by Alleged Vicious Treatment of Aliens—President of State Board of Education Urges that School Boys and Girls Garner Crops—Lawyers Should Turn Farmers.

BY ALMA WHITAKER.

YESTERDAY'S programme at the State Federation of Women's Clubs at the Maryland Hotel, Pasadena, was so crammed full of invincible and indisputable wisdom that it seems utterly impossible for the country to be anything but saved and reformed in this crisis if the women do only half they are invited to. There is positively no excuse for us—we can't plead ignorance. Our duty is mapped out for us along every possible, probable route and our consciences must be working overtime.

But it was George L. Bell, head of the State Commission of Immigration, that pointed out our little failings the most poignantly when he discussed the importance of the Americanization of the immigrant. Beginning with a tribute to Mrs. Frank Gibson, who was really responsible for this wonderful programme, and who has been invited by Canada to attend its State Council of Women, next month, he went on to make our hair stand on end with the enormities of some of our crimes. We have, he said, $3,000,000 foreign-born people in this country who came here with an implicit faith in our democracy, our ideals, our justice. The simple laws of hospitality would demand that we give, that we treat them fairly. But instead, our chief interest in the immigrant is exploitation.

LAND FRAUDS COMMON.

Did we know, he asked, that his commission had dealt with 465 cases of land frauds in this State in which these trusting immigrants had lost the savings of a lifetime? That thousands of them were now destitute? He gave specific cases galore, to rend our hearts, where land that would not sell for $15 an acre had been sold to these people for $150 an acre. We talk of elminating the hyphen, said Mr. Bell, yet we are actually creating enemies within our gates, turning them into almost anarchists, transforming all their trust and hope to bitterness and contempt.

He spoke of the exploitation in industry and in politics. One case where he himself had visited a community of 800 Sicilians, to establish a night school to teach them English, was peculiarly ironic. The "boss," a saloon-keeper, advised him not to trouble with that "bunch of dagos," you couldn't "learn them nothing in a lifetime," but rather to lend his aid in "fixing" the judge that they might all be naturalized, when he would undertake to deliver "the solid block of votes" for national, State or city election.

And the gentleman boasted that he had successfully accomplished a similar brilliant achievement in another place—and collected from $2 to $20 per dago for the privilege!

E. P. Clark, president of the State Board of Education, struck a warning note as to our responsibilities, our danger, and the urgent need for economy.

"Perhaps we do not quite face wooden shoes and meatless days," he said, "but the problem of labor for the food production is very urgent." He advocated the mobilisation of the high school boys and girls for the harvesting of the summer crops, which would be lost if 300,000 more laborers than at present available were not forthcoming.

GARDENERS ARE INDORSED.

The State board, he said, had been empowered to declare vacations under the public defense act, but this would not affect the teachers' salaries or the school appropriations. And the boys and girls who took up the glamourless task of garnering the fruit crops and pitting apricots, would be as surely soldiers fighting for their country as any trained man with a gun. He paid a tribute to the school gardens, and mentioned one high school girl in Brawley, who is the proprietor of the most valuable and sanitary herd of pigs.

The girls must learn to make war bread, he said—for war bread was coming. The boys must be learning to make stretchers and pontoon bridges, instead of music racks. The State board was not hysterical, he declared, when it decided to send warnings to every mother of young children to have their clothes clearly marked with their name and address, for, while they did not expect to see a Prussian host marching up Broadway, we were close to the Mexican border, we were open to attack via Japan from the sea.

"We are at war," he said, with ringing impressiveness; "self-denial is necessary, this great revival of patriotism is needed."

UNIVERSITY TRAINING.

Miss Nadine Crump, secretary of the bureau of instruction of the University of California, gave a brief, practical talk on the wide and far-reaching opportunities the university is offering. This institution has 19,000 correspondent students studying every conceivable subject, that knowledge which is translatable into the daily needs of life. And this summer an extension division will be established here in the South, with particular regard to the women, where they can learn to take up those duties which the men folk will have to leave for us.

She particularly urged the study of dietetics, by which one learns food values, the secret of thrift and no waste, which Miss Ethel Moore, speaking later on the concentration of Red Cross and relief work, declared so vitally necessary if indiscriminate economy were practiced at the expense of nourishment.

Miss Moore pointed out that where careful experiments had proved life could be maintained with essentials for 20 cents a day on April 1, it had risen to 21 cents a day on May 1. The need for intelligent dietetics was paramount.

Dr. Haynes had some cold facts to offer. He explained the sort of men who could best be spared, for instance. There are, he said, 4000 attorneys in Los Angeles living on their wits, on the verge of bankruptcy, where 500 could efficiently do the work. That left 3500 available to serve their country, by which they and the community would actually be better off.

BETTER IN THE FIELD.

And that vast army of solicitors, doorbell salesmen, handbill distributors, admittedly on the verge of starvation—how much better to have them producing on the land! He wants to see all the office work and clerking done by the women, to leave the men free for the army or the land. And he urged that proper provision be made for the dependents of soldiers. If the nation cannot do it, the States, the cities and the Red Cross must.

Mrs. Seward Simons managed to pervade her talk with her peace views but, in talking of the wonderful work the women of Canada have achieved, she advocated the women of this country emulating their efficiency. Women, she said, had the sole administration of a vast fund raised by Red Cross subscription in Canada by and their wise use of it for the dependent families by which they had visited 58,000 families and instituted far-reaching social reforms for all time, made their work as valuable in peace time as it was in war. Indeed, she quite frankly regarded the war as an opportunity for women to work innumerable reforms of long-standing aggravations.

Mrs. Shelley Tolhurst, speaking of this great response to "the savage service of war" for a mighty principle in which the American conscience was satisfied of the justice of its cause, talked of the great lesson the war had brought as to the value of labor, especially of women's labor. She told of the "registration of women" which the Council of Defense is instituting, by which every woman will be called upon to fill in a form showing just what accomplishments she possesses that can be utilized for service. She doubted whether the long daily knitting of a maximum of fourteen Red Cross rags, which could be purchased for 12 cents, was discriminating labor.

TO PROTECT MILITARY.

Then she came to a subject of paramount interest to the women—the camp followers of the armies, the double-standard. A resolution is to be voted upon today calling upon the government to frown upon this calamitous state of affairs, that dreadful condition which polluted the Australians in Egypt, our own men in the Philippines and recently on the border. "Women," she said, "will not recognize any such necessity."

The two candidates for State president, Mrs. Herbert A. Cable and Mrs. W. C. Mushet, both made interesting addresses. When Mrs. Cable, in her capacity as president of the Legislative Council of Women, talked of her legislative experiences at Sacramento and the large measure of the council's indorsed legislation that had been passed, without once using that fatal pronoun "I," she was applauded to the echo and her supporters felt she already was elected.

But when Mrs. W. C. Mushet, talking ably on the International Council of Women, received a like ovation, it was pretty evident the election today will be very close. Mrs. Mushet's visions of a "sisterhood of the world" found ready response in her hearers. Mrs. S. L. Wiley, San Joaquin's presidential candidate, also spoke.

The three first presidents of the State were present in the charming

(Continued on Third Page.)

Picturesque.

FAIRY FEET TRIP GREEN IN MAY-DAY GREETINGS

MIRTH and youth hailed the bouteous spring in the City of the Angels on May Day. Fair maidens, alive with the very joy of living, took part in Maypole dances at Cumnock School, and at Eastlake Park, where a children's festival was held.

At Cumnock School the fiesta was held on the lawn. On a throne of roses, Eva H. Movius was crowned Queen of the May. Constance Campbell was her maid of honor and the other attendants were Katherine Lipke, Mildred Dean, Marie Scheller, Elizabeth Blackburn, Truexa M. Mouser, Rebecca Little, Christabel Brower, Edith King, Clara Windham, Ruth Graydon, Ethel Monroe, Margarette Steeb, Ruth Gilman and Dorothea Haynes. Eleanor Dean was crown bearer and the flower girls were Bernice Rittigstein, Regina Genardi, Beatrice Frank and Elizabeth Gude.

Ruth Hill gracefully danced the "Valse Brilliante," the solo part in an interpretation of "Maidens at Play," presented by twenty-eight barefooted maidens. Martha Graham, mistress of ceremonies, a Santa Barbara girl, daughter of Mrs. G. G. Graham, fascinated with her interpretation of "Morning," a solo dance. She led several dozen maidens costumed in pink, lavender and yellow, through the mazes of the Maypole dance. Helen Logan made a stunning Puck, and fourteen tiny girls were Robin Redbreasts.

In a scene from "The Winter's Tale," the costuming was elaborate and the acting unusually good.

The Festival of the May at Cumnock owes much of its success to Mrs. Joan Klawans, who arranged and directed the dancing, and to Mrs. Helen Behymer, who directed the play. Tea was served on the lawn to nearly 200 patronesses.

At Eastlake Park there were three May poles, two in Lincoln High School's colors, orange and black, and the other in the national colors. Folk dancing by the pupils was enjoyed. The intermediate school held a track meet directed by H. A. Davis, and three silver cups were presented by Mrs. Sloan Orcutt, president of the Park Commission. Mayor Woodman spoke and the children sang patriotic airs.

SERENADED FOR HER PATRIOTISM.

Regimental Band Appreciates Mrs. Baldwin's Endeavors in this Crisis.

The regimental band of the Seventh California Infantry, directed by Sergt. Stall, last night serenaded Mrs. Anita M. Baldwin at her Arcadia home, Anokia, as a tribute to the patriotism shown by her in her many gifts to and work for the government.

Mrs. Baldwin thanked the twenty-six members of the band at the close of the programme. Her appearance was cheered lustily by many members of the regiment who acted as escort to the musicians.

Election Results.

(Continued from First Page.)

ing an independent ticket, made fine showings. The race at the final election among the Board of Education candidates promises to be interesting.

Few surprises were developed by the action of the people in nominating candidates for the Council. With few exceptions, the electors picked out the best candidates in the big field. It was particularly gratifying to the friends of a number of the incumbents to note that they were so generously supported.

Estelle Lawton Lindsey topped the list, with Fred H. Wheeler a close second and J. S. Conwell, third. John Topham failed to qualify.

Following are the official results from all precincts on the Mayoralty contest and from all but one precinct on the Council, City Attorney and City Auditor and Board of Education contests:

FOR MAYOR.

Frederic T. Woodman	39,445
M. P. Snyder	34,486
Henry H. Rose	5,091
C. E. Sebastian	835

FOR CITY ATTORNEY.

Albert Lee Stephens	37,668
Warren L. Williams	32,756

FOR CITY AUDITOR.

Louise Auerbach	6,920
C. H. Knapp	11,308
John S. Myers	47,025

FOR SCHOOL BOARD.

Sara Amols	7,029
Scott Anderson	12,721
J. H. Bean	34,532
E. E. Cates	21,594
Lucius K. Chase	19,546
Alfred J. Downs	22,119
Melville Dozier	27,023
D. K. Edwards	26,055
Cecilia A. Greenbaum	8,411
Lynn Helm	29,788
Charles J. McCormick	29,260
Walter P. McEntire	8,771
C. C. Parker	19,262
M. G. Phillips	6,720
Charles C. Pierce	23,459
Mattie N. Robineau	7,109
Edward J. Rohrer	6,532
Alfred G. Sanftleben	4,904
C. E. Seaman	16,944
Frank Simpson	18,671
Joseph Stanfield	6,481
Bessie D. Stoddart	20,159
Cora B. Taylor	24,986
Maude Crew Waters	16,493
Iona Woodard	8,730

FOR COUNCIL.

Newton M. Allen	6,507
Robert Lincoln Anderson	5,802
Robert W. Anderson	4,520
Charles A. Baldwin	4,818
R. P. Benton	7,803
Martin F. Betkouski	11,093
S. P. Billings	2,304
Arthur B. Bonner	4,203
James C. Borton	4,521
Cecil C. Brock	3,438
Mark G. Bunce	4,628
Harry F. Burke	4,660
S. E. Burton	3,839
Frank L. Cleaveland	10,914
O. P. Conway	10,991
Albert B. Conrad	11,755
J. S. Conwell	17,377
Thomas M. Coughlin	3,036
Ralph L. Criswell	11,930
Lucius Christian Dale	4,106
E. J. Delorey	8,999
Arthur J. K. Depew	1,645
Walter Devereux	2,727
Sidney P. Dones	2,271
Adeline C. Durlin	2,755
George H. Duvall	2,264
Bert L. Farmer	10,458
James J. Flannagan	4,147
William H. Gilbert	4,142
George F. Gillett	2,148
Edwin M. Glass	9,451
Thomas J. Golding	1,995
Charles Groman	1,906
John J. Haisch	7,231
Leonard O. Hall	3,462
Gabor Hegyi	4,272
Tululoo M. Hicks	3,110
A. R. Holston	4,286
G. A. Horn	4,677
Frank J. Horner	3,960
A. D. Houghton	10,807
Paul D. Howan	2,984
M. L. Hugo	7,370
William Francis Ireland	3,585
John F. King	2,705
Frederick C. Langdon	15,218
Charles H. V. Lewis	6,281
Evan Lewis	9,199
Will H. Light	5,518
Estelle Lawton Lindsey	19,214
Charles C. Logan	3,860
Alexander C. Lucier	2,945
Henry H. Lyon	14,453
Walter Mallard	16,096
Thomas J. McNally	6,371
Thomas Moore	8,221
Charles O. Morgan	5,869
Henry D. Naterman	1,507
Charles H. Norris	3,013
T. L. O'Brien	6,287
Neal P. Olsen	16,776
I. I. Phillips	3,094
Peter C. Philips	7,763
John B. Powell	12,845
Harry Radcliff	1,590
John B. Reeves	11,382
W. A. Roberts	10,377
Thomas W. Roulo	6,024
William H. Savage	7,043
H. J. Shoulters	1,278
Julius Smidt	1,850
William L. Smith	8,878
Fred H. Solomon	4,541
Clarence B. Strohm	8,066
Theodore Summerland	7,489
John Topham	7,058
G. F. Tracy	2,517
Frank C. Wallace	2,806
Sylvia B. T. Watson	3,408
Fred C. Wheeler	15,024
E. L. Willis Williams	6,194
Foster C. Wright	12,085
Samuel Young	3,420
Otto J. Zahn	7,417

Delay.

OFFICIAL NOT TRIED.

Hearing of the Misconduct Charge Brought Against Betkouski is Postponed in Response to Restraining Order of Court of Appeal.

Trial of Councilman Betkouski on a charge of misconduct in office was continued by Superior Judge Craig yesterday in response to a restraining order issued by the District Court of Appeal. The date of the trial will not be set until the higher court returns its judgment.

Mr. Betkouski, who was at Tuesday's primaries nominated for re-election to the Council, is accused by the grand jury of misconduct in office in connection with his business relations with the Los Angeles Union Terminal Company.

The case had been set for trial yesterday, but the restraining order made an indefinite continuance necessary.

NO USE TO TRY AGAIN.

Prosecutor Surrenders in Case of Alleged Assaulter.

On the belief that one jury could not be convinced where another would not, the District Attorney's office yesterday agreed to a dismissal of the charges against Francis Allen, accused of misconduct with Agnes Worden, 7 years old.

The second trial was to have opened in Superior Judge Craig's court yesterday, but Deputy District Attorney Joos informed the court no additional proof against the man had been obtained.

Rare bargains are daily offered in the "For Sale, Business Property" columns in The Times "Liner" pages.

BRING CHEER TO YOUR TABLE

The delightful fragrant aroma lazily curling up from the coffee cups kindles a most cordial and cheerful spirit of congeniality and good-fellowship.

Of course, the coffee must be good—like Jevne's "85„ It's no wonder Jevne's Blends are so popular. For thirty-five years we've been importing, roasting and blending coffees—try Jevne's "85„ blend.

Then, too, there is Jevne's Hotel Blend Coffee at 25c. You can obtain freshly roasted supplies of either blend from your grocer today.

Jevne's "35„ Coffee comes in sealed tins at 35c a pound; *Jevne's "Hotel Blend" Coffee* in sealed bags at 25c a pound.

H. JEVNE CO.
TELEPHONES
HOME 10651 BDWY 4200

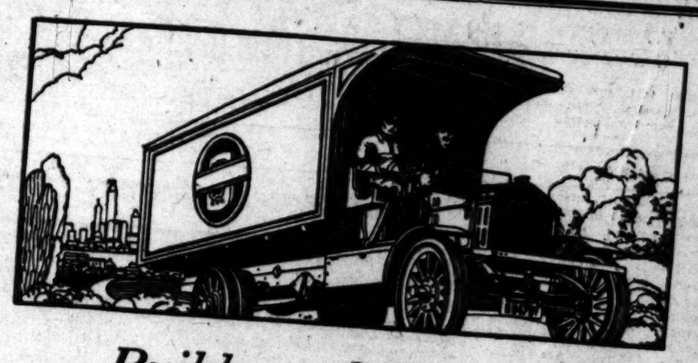

Builders of Business

Noteworthy among the achievements of Pierce-Arrow Motor Trucks are the many instances where they have developed new business for their owners.

Time and again Pierce-Arrow trucks by their prompt and dependable service have doubled and tripled delivery radius and increased sales in proportion.

PIERCE-ARROW
Motor Trucks

for example:

James T. Murray of Troy, N. Y., is perfectly willing to give his four 5-ton Pierce-Arrow Motor Trucks chief credit for the rapid development of a small teaming service into his present large and profitable contracting business.

WILLIAM E. BUSH
1701-1711 South Grand Ave.,
Los Angeles.

Join The Times Excursion Party Going to

Yosemite National Park

To Leave Los Angeles May 19
Returning Here May 28

The Most Favorable Time of the Year to See the Beautiful and Majestic Scenic Wonder of the World

Every American Should See Yosemite Valley at Least Once

Vernal Falls, Yosemite Valley
A Drop of 350 Feet

"In Waterfalls and Sheer Cliffs the Yosemite is Supreme"

$50 THE PRICE OF THE TIMES TICKET IS $50

It covers every necessary expense of first-class travel; Standard Pullman sleepers, berths, meals en route and all meals and hotel accommodations at Desmond's El Capitan Camp in the heart of the Grand Yosemite Valley. As usual, the party will be limited in number. Reservations may now be made.

An Attache of Desmond's Park Service Will Be at The Times Office Daily Between the Hours of 1 and 3 P.M.

For Further Information Address

The Times Excursion Department

Telephones—Main 8200—Home 10391

TIMES BUILDING—FIRST AND BROADWAY

CHRONICLE
San Francisco's Leading Daily and Sunday Paper
You cannot afford to overlook ... special Sunday features, which ... with interest.
Subscription and advertising ... given upon application to the ... Angeles representative of the Chronicle—
F. A. TAYLOR
340 South Hill Street

INNES SHOE CO.
New Locations ...
642 Broadway,
Opposite Bullock's.

The jewelry store visitors to California always enjoy.
Brock and Company
BROADWAY

Oriental Rugs
M. Constantian
340 So. Broadway

Lankershim Acres.
Aqueduct Water—Bearing ...
$450—Full Acres.
MARKER & CALL
607 Washington Bldg
Main 8553 Home ...

PIANOS-VICTROLAS-PLAYERS
SMITH PIANO ...
306 WEST SEVENTH ST.
709 SOUTH HILL ST.

Sunkist
Oranges are uniformly good. They are carefully selected from California's finest groves—All good dealers sell Sunkist Oranges—Order ...

MENS SUITS ON CREDIT
ALLEN-SMITH CO
3rd FLOOR ...
OPEN SATURDAY TILL ...

THURSDAY MO...

Legal.

BEAN GROWE... NOT A TR...

Association Trading in ... Variety Exonerated

Handles Much of the ... County Production

Shown to be a Co-op... Non-profit Body.

The California Lima Be... sociation, with headquar... Oxnard, is not a combina... restraint of trade, accordin... official report transmitted ... to the Department of Jus... Special Agent Webster.

The corporation, of whic... Shipley, Oxnard, is manage... outgrowth of what a year ... ago was known as the Lim... Association, and was the su... an investigation by special a... the Department of Just... charges involving alleged v... of the Sherman anti-trust la... result of that inquiry the ass... recast its organization and ... itself fairly within the refor... gested by the Federal aut... There was no prosecution ... hint of such action. The ... still has its charter, but is ... as a corporation.

While the headquarters ... California Lima Bean Associ... at Oxnard, there are eleve... associations affiliated wit... parent concern, and of t... bags, the estimated crop ... Ventura county bean fields, ... handle 350,000 bags during t... son closing in August.

The investigation d... that the growers entered a p... closes annually, May 10, a... the transactions are confine... gather to the output of the ... that belong to the pool.

In a word, the association ... handles beans for the growe... the cost of such handling is ... to the actual office expenses ... said officers are the manage... the ordinary forces of book-k... typewriters, etc.

The investigation of Special ... Webster also developed the f... the corporation is a nonpro... cern; that the profits, if any ... the individual growers and ... the association; that there ... shares in the corporation, bu... in every way a mutual ben... ganization in which the bean... ers pool their crops, and the ... of the association dispose ... aggregate product to the ... financial advantage of all con...

Aggravation.

JEWELS WITHHELD DURING MAN-H...

STOLEN STONES' OWNER ... AWAIT POLICE ACTIO...

Valuables Found in Deposit ... Rented by Missing Dr. Swett ... not All Belong to Pasadena ... tim, Officials Say—Counter... ing Evidence Found.

Mrs. William Wrigley, Jr., ... 921 South Orange Grove a... Pasadena, cannot regain pos... of her jewels, valued at $30,0... many months — until the ... either capture or surrender al... of capturing Dr. H. A. Swet... man who is alleged to have ... them.

Detective Charles Jones, a... to duty in the District Atto... office, found the jewels in a ... deposit box in the name of D... Mrs. Swett. This discovery ... ported to have been made a... time before the police closed ... the suspect and he jumped fro... office window and escaped.

Mrs. Wrigley demanded th... turn of her jewels. Yesterday ... tics Summerfield, Detective ... and representatives of the D... Attorney's office had a confe... regarding the request, and de... the jewels must be held. As ... has not been established that ... jewels recovered from Dr. S... box were stolen from the W... home.

The police declared yest... that a charge of counterfeiting ... also be issued against Swett, f... ing the discovery of the corne... several $1, $2 and $5 bills i... office. It is alleged the much-... ed man tried his hand at r... the denominations of paper m...

ARREST DRUG MAKERS?

Detectives Watch Two as ... Make Alleged Opium Tablets

While Arthur Moore and R... Scott crouched above the flam... an alcohol lamp and manufac... alleged opium tablets yesterday ... forenoon at No. 521 San Julian ... detectives laid in a room above ... with eyes close to holes and wa... the men at their work.

For two hours the men, scen... by Detectives O'Brien, Lacher ... Jones, who made the arrests, ... tablets above the spirit flame. ... men were placed in jail on a c... of violating the Harrison Anti... cotic Act.

TRADE OPENING FOR ANGELENO...

Army Sends Here a Call f... Bids on an Enormous ... Quantity of Meat.

The trade extension depar... ment of the Chamber of Com... merce is in receipt of instru... tions for bidders on va... quantities of beef and mutto... required at army posts a... stations in the Western D... partment. These extend fro... Alaska to the Mexican bo... der, where deliveries must b... made. Bids are asked on d... liveries of nearly 40,00... pounds a month. Detailed in... formation may be had at th... trade extension bureau of th... chamber.

CHRONICLE
San Francisco's Leading Daily and Sunday Paper
You cannot afford to overlook its special Sunday features, which teem with interest.
Subscription and advertising rates given upon application to the Los Angeles representative of the Chronicle—
F. A. TAYLOR
340 South Hill Street

INNES SHOE CO
New Location: 642 Broadway, Opposite Bullock's.

The jewelry store visitors to California always enjoy.
Brock and Company
BROADWAY AT SEVENTH

Oriental Rugs
M. Constantian
340 So. Broadway

Lankershim Acres.
Aqueduct Water—Bearing Trees.
$450—Full Acres.
MARKER & CALL
607 Washington Bldg
Main 6553 Home 60813

PIANOS-VICTROLAS-PLAYERS
SMITH PIANO CO
406 WEST SEVENTH ST.
726 SOUTH HILL ST.

Sunkist
Oranges are uniformly good. They are carefully selected from California's finest groves—All good dealers sell Sunkist Oranges—Order today.

MENS SUITS ON CREDIT
ALLEN-SMITH CO
3RD FLOOR 3d
SC BDW
OPEN SATURDAY TILL 9 P.M.

oing to
alPark
ime of the Year to See
d Majestic Scenic
f the World
east Once

"In Waterfalls and Sheer Cliffs the Yosemite is Supreme"

$50
For Further Information Address
tment
FIRST AND BROADWAY

Legal.

BEAN GROWERS NOT A TRUST.

Association Trading in Lima Variety Exonerated.

Handles Much of the Ventura County Production.

Shown to be a Co-operative, Non-profit Body.

The California Lima Bean Association, with headquarters at Oxnard, is not a combination in restraint of trade, according to an official report transmitted yesterday to the Department of Justice by Special Agent Webster.

The corporation, of which F. A. Ripley, Oxnard, is manager, is the outgrowth of what a year or more ago was known as the Lima Bean Association, and was the subject of an investigation by special agents of the Department of Justice, on charges involving alleged violations of the Sherman anti-trust law. As a result of that inquiry the association recast its organization and placed itself fairly within the reforms suggested by the Federal authorities. There was no prosecution nor any kind of such action. The company still has its charter, but is quiescent as a corporation.

While the headquarters of the California Lima Bean Association is at Oxnard, there are eleven local associations affiliated with the parent concern, and of 1,200,000 bags, the estimated crop of the Ventura county bean fields, it will handle 350,000 bags during the season closing in August.

The investigation demonstrated that the growers entered a pool that closes annually, May 10, and that the transactions are confined altogether to the output of the growers that belong to the pool.

In a word, the association merely handles beans for the growers, and the cost of such handling is limited to the actual office expenses. The said officers are the manager and the ordinary force of book-keepers, typewriters, etc.

The investigation of Special Agent Webster also developed the fact that the corporation is a nonprofit concern; that the profits, if any, go to the individual growers and not to the association; that there are no stores in the corporation, but it is in every way a mutual benefit organization in which the bean growers pool their crops, and the officers of the association dispose of the aggregate product to the best financial advantage of all concerned.

Aggravation.

JEWELS WITHHELD DURING MAN-HUNT.

STOLEN STONES' OWNER MUST AWAIT POLICE ACTION.

Valuables Found in Deposit Box Rented by Missing Dr. Swett may not All Belong to Pasadena Victim, Officials Say—Counterfeiting Evidence Found.

Mrs. William Wrigley, Jr., of No. 701 South Orange Grove avenue, Pasadena, cannot regain possession of her jewels, valued at $30,000, for many months — until the police either capture or surrender all hope of capturing Dr. R. A. Swett, the man who is alleged to have stolen them.

Detective Charles Jones, assigned to duty in the District Attorney's office, found the jewels in a safety deposit box in the name of Dr. and Mrs. Swett. This discovery is reported to have been made a short time before the police closed in on the suspect and he jumped from his office window and escaped.

Mrs. Wrigley demanded the return of her jewels. Yesterday Justice Summerfield, Detective Jones and representatives of the District Attorney's office had a conference regarding the request, and decided the jewels must be held. As yet it has not been established that all the jewels recovered from Dr. Swett's safe were stolen from the Wrigley home.

The police declared yesterday that a charge of counterfeiting may soon be issued against Swett, following the discovery of the corners of several $1, $2 and $5 bills in his office. It is alleged the much-wanted man tried his hand at raising the denominations of paper money.

ARREST DRUG MAKERS?

Detectives Watch Two as They Make Alleged Opium Tablets.

While Arthur Moore and Robert Hunt crouched above the flame of an alcohol lamp and manufactured alleged opium tablets yesterday afternoon at No. 531 San Julian street detectives laid in a room above them with eyes close to holes and watched the men at their work.

For two hours the men, according to Detectives O'Brien, Lacher and Hunt, who made the arrests, baked tablets above the spirit flame. The men were placed in jail on a charge of violating the Harrison Anti-narcotic Act.

TRADE OPENING FOR ANGELENOS.

Army Sends Here a Call for Bids on an Enormous Quantity of Meat.

The trade extension department of the Chamber of Commerce is in receipt of instructions for bidders on vast quantities of beef and mutton required at army posts and stations in the Western Department. These extend from Alaska to the Mexican border, where deliveries must be made. Bids are asked on deliveries of nearly 40,000 pounds a month. Detailed information may be had at the trade extension bureau of the chamber.

TO FIX SCOUTS' GARDEN PLANS.

Masters will Meet Tomorrow and Assign Acreage and Lots for Planting.

The Scoutmasters and Assistant Scoutmasters of the Los Angeles district of the Boy Scouts of America will hold a special meeting tomorrow evening in room "C" at Normal Hill Center, for the purpose of assigning lots and tracts of land to the various troops. These tracts will be planted to potatoes, beans, cabbage, corn and other food products.

The local Scouts are joining the other Scouts of the country in a great food-raising campaign, taking as a national motto, "Every Scout feeds a soldier."

More than 100 city lots, besides some acreage, has already been turned over to the boys for planting.

Immigrants Abused

(Continued from First Page.)

persons of dear, aged Mrs. James Orr, who asked the women to "grow old with her and enjoy the wonderful transformations;" to Mrs. L. E. Darling of Riverside, who was content to bow and smile, and to Mrs. Robert Burdette, chairman of the Nominating Committee.

LACKING IN INTEREST.

In presenting the nominations, Mrs. Burdette declared only ninety-three clubs out of 515 had been sufficiently zealous to fill in and return the nominating blanks, which would seem to insinuate that women become as indifferent to the vote as men, after a time.

Here are the nominations:

For president—Mrs. H. A. Cable, Mrs. W. C. Mushet and Mrs. S. L. Wiley.

For vice-president — Mrs. A. B. Armstrong and Mrs. A. J. Lawton.

For vice-president-at-large—Mrs. Aaron Schloss and Mrs. B. F. Walton.

For treasurer — Mrs. Bradford Woodbridge.

For auditor — Mrs. Percy King for the north; Mrs. E. P. Foster from the south.

For general federation secretary —Mrs. E. D. Knight, retiring president.

At the banquet in the evening, Dr. Aurelia Henry Reinhardt was the chief speaker, taking "Literature and Patriotism" for her theme. Owing to the necessity for making an early train, she did not speak at length, but received a popular ovation on her personal popularity. There was a delightful musical programme to conclude the evening, with groups of songs by Miss Hazel White and Miss Edith Benjamin, much of the music for which had been composed by our own Mrs. Gertrude Ross.

The election will be the stern business of this morning and the actual programme will be less strenuous and dutiful.

TO DIVORCE ANGELENO.

Wife Flies Suit in North—Ties up Funds in Bank.

Charging profligacy and non-support, Margaret E. Booth yesterday filed at San Francisco a divorce suit against William H. Booth, a druggist of this city. She secured from Superior Judge Graham an injunction restraining Mr. Booth from withdrawing any of a large sum of money said to be in the Hellman Commercial Trust and Savings Bank here.

The Booths were married at Ottawa, Can., in 1893. Mrs. Booth asks $100 a month alimony and the right to take her mother's maiden name, Lewis.

OIL CASE NEARS END.

With the evidence of Frank M. Anderson, the Standard Oil geological expert, in the Southern Pacific oil fraud actions yesterday, the case of the defendant corporation closed before Judge Bledsoe.

Mr. Anderson stated that in the Elk Hills country, declared to be oil bearing by Judge Bean when that case was decided, there was no sign of oil so far as he was able to determine. The witness indicated that several so-called oil seepages in the Elk Hills country were due to other geological causes.

Are You Tied Up Indoors?
If so, your whole system naturally gets tied up too.
A lazy liver and constipated bowels are bad things, dangerous things.
Exercise as much as you can—but keep your liver and bowels up to the mark all the time.
Take one pill regularly—until you are sure you are all right again.
CARTER'S LITTLE LIVER PILLS
Genuine bears Signature
Brentwood
Colorless faces often show the absence of iron in the blood.
Carter's Iron Pills will help this condition.

Heartfelt.

RALLY CALL OF DUTY SOUNDED.

Virile Patriotism Permeates Home Garden Luncheon.

Governor Emphasizes Need of Arming with the Hoe.

General Apathy is Arch Foe, College Head Declares.

Patriotism, virile and heartfelt, permeated a gathering of 300 men and women at noon yesterday at the Chamber of Commerce home-garden luncheon at the Alexandria. The American colors were used profusely in the decorative scheme, and the music was patriotic. Alberta and Lorena Davis, the "Los Angeles girl buglers," gave army calls and a patriotic medley, followed by the national airs.

L. D. Sale, president of the Chamber of Commerce, presided. He read the following telegram from Congressman Osborne:

"Congratulations upon the vigor and patriotism of the Los Angeles Chamber of Commerce in encouraging the increased production of food for our country's emergency by inaugurating the home-garden luncheon.

"There are many ways to serve one's country besides service in the army, and the Los Angeles Chamber of Commerce has in this movement adopted one of the most far-reaching methods.

"Our country is engaged in a great war with a powerful enemy, and every man, woman and child should bring to the struggle every faculty, physical, mental and moral, of which he or she is possessed."

Mr. Sale reviewed the activities of the Chamber of Commerce in connection with the preparedness programme and stated that it is planned to hold monthly membership meetings to foster this spirit of helpfulness.

ON DEFENSE WORK.

Gov. Stephens spoke of the work of the State Council of Defense, saying: "The State Council of Defense is a wonderful body of men and women, who are doing much for every citizen of California.

"If republics are to live and you and I are to be free agents, then America and those fighting with it must win this war. There is a duty for all to perform. We cannot all be in the army, but there are so many ways in which we can serve, and we can at least teach our boys to take care of their bodies, so that if the call comes to them for service they will be able to give a proper account of themselves.

"The county councils of defense are doing efficient work. Every one of the fifty-eight counties has organized. We appeal to the public to give us faithful co-operation. Production of food supplies is the need of the hour. People on all sides may help in this movement. Every vacant lot and every available acre must be made to produce its share of the food supply that must not only feed our nation, but the Allies as well. The man in the field, armed with the hoe, and the man in the trenches, armed with the gun, are both absolutely necessary. The man with the hoe is serving his country in increasing the food products of the United States. Our own climate gives us a special opportunity for continuous planting, and it also increases our special duty in this situation."

HONOR AT STAKE.

Dr. J. A. B. Scherer, president of Throop College of Technology, kept his hearers stirred with patriotism.

"We are engaging our honor and our power in behalf of patriotism and humanity," he said. "It was the freedom of the paths of the seas that made possible the establishment of this republic. Our forefathers could not have lived had it not been for this right. In 1812, England demanded from us tribute if we wanted to trade with France, and infant though this nation was, it fought the war squarely, on this issue and won.

"Now the German Emperor challenges with a thousand times more malignity the issues on which we once fought. It is our business to form such connections with our Allies that we shall maintain the principle of freedom of the seas, and that we shall have much to say as to the terms of peace. If there is one foe that we need to set our faces against like a flint, it is old General Apathy. We must fully arouse the American spirit."

Joseph Scott, speaking on "Americanism," made a plea for the increase of the wages of soldiers, and declared it is not fair to demand that the American soldiers shall fight shoulder to shoulder with the men of Australia and Canada who are being paid much more than they are allowed. He commended the local Chamber of Commerce for its telegram to Congress asking that the soldiers' pay be increased. He also made a special plea for fair-mindedness toward the American of Teutonic blood, and reviewed the important part German-Americans have played in American affairs and their valor in our wars.

War Work.

SEEK GREAT FUND FOR CAMP LABORERS.

Y.M.C.A. LEADERS WILL MEET AND MAP CAMPAIGN.

Sixty Thousand Dollars Wanted in this County, Half of it to Come from the City—Representative Men on Committee that will Direct Collections.

Y.M.C.A. secretaries and leaders representing every city in Los Angeles county will meet Tuesday night at the Los Angeles Y.M.C.A. to plan for a campaign for $60,000 to be raised for Y.M.C.A. work among the soldiers. C. C. Chapman, chairman of the War Work Council of the Los Angeles district, will preside. The cities of Los Angeles, Long Beach, Pasadena, South Pasadena, Whittier and Pomona will be represented at the conference.

The Los Angeles city and district campaign is to be started the 21st inst. The Los Angeles Y.M.C.A. will endeavor to raise $30,000, Pasadena $12,000, Long Beach $4000, and lesser sums will come from other cities.

Local business and professional men representing the Campaign Committee of the Los Angeles city Y.M.C.A., of which E. P. Clark is chairman, will meet today at noon to make definite plans for the campaign. It is expected that at least 100 business and professional men will serve on this committee and participate in the ten-day financial campaign.

Tonight representatives of the 25,000 members of California Y.M.C.A.'s will leave for San Francisco to take part in the second conference of the California War Work Council, to be held tomorrow. Los Angeles will be represented at the conference by J. G. Warren, vice-president, who is to act as vice-chairman of the council, and D. E. Luther, general secretary of the Y.M.C.A.

The War Work Council will consist of more than 100 residents of the State, who are members and officers of the Y.M.C.A., or who are interested in the movement for the soldiers. Many of the committeemen are being enrolled as active campaign workers, and others will serve as speakers.

YOUNG WALLACE ENROLLS.

Donald Wallace, son of former Lieut.-Gov. A. J. Wallace, yesterday enrolled as a member of the Officers Reserve Training Corps and will go to the Presidio to train. Mr. Wallace distinguished himself during the years of 1914 and 1915 as center on Harvard's winning football team. He was also defense captain on the Harvard team for the two seasons. He is a graduate of Harvard and is now a medical student at the University of Southern California.

BURGLARY CHARGED.

Accused of stealing women's hats, Harold Ferrell, a clerk, was arrested yesterday by Detectives Lacher and O'Brien at Seventh street and Grand avenue. According to the detectives, Ferrell recently burglarized the millinery shop of Adolph Larson, No. 739 South Broadway.

Right Spirit.

PATRIOTS OPEN THEIR PURSES.

Engineers Reap Tidy Amount for Mess Fund.

Canned Goods also are Given Commissary Men.

Four More Honorary Members for B Company.

Following a notice in The Times yesterday calling for donations for the "mess fund" of Co. B, Corps of Engineers, National Guard, a total of more than $500 and much canned goods were reported at last night's meeting. Secretary Frank Wiggins of the Chamber of Commerce, H. E. Decker, Theron Walker and J. F. O'Brien were elected honorary members of the corps.

Capt. Irvine reported the following subscriptions to the "mess fund" out of a desired total of $2000:

Frank Wiggins	$50.00
J. Hermann Aagaard	50.00
Theron Walker	50.00
Harry E. Decker	50.00
J. F. O'Brien	50.00
George Allan Hancock	25.00
O. B. Bachman	25.00
Central Building	24.00
George E. Mills	10.00
C. P. Whitaker	10.00
M. P. Silberberg	10.00
James T. Barkelieu	10.00
Jack Aagaard, Jr.	10.00
Shepard Mitchell	10.00
Charles S. Mann	10.00
H. M. Lieb	10.00
Mrs. Lee Aagaard	5.00
Summer's Mfg. Co.	5.00
J. E. Moore	5.00
J. J. Boran	5.00
D. J. J. Brownstein	5.00
Whiting-Mead Com. Co.	5.00
W. H. Housh	5.00
Charlotte Casey	5.00
R. C. Noble	5.00
William Simpkins	5.00
Cooper, Coate & Casey	5.00
Rosenthal's, Inc.	5.00
Albert Cohn	4.50
Cash	3.50
Friend	3.00
Charles L. Edwards	3.00
Bertha H. Breckenfeld	3.00
Aggeler Musser Seed Co.	2.50
George Lockhart	2.50
M. D. Elvers	2.50
Frank C. Collier	2.50
Webb-Fisher	2.50
J. H. Reese	2.00
George B. Culver	2.00
W. A. Paxton	2.00
C. Germain	1.50
Mary S. Morse	1.00
Adeline M. C. Edwards	1.00
Eloise Carwyle	1.00
S. Durnerim	1.00
J. C. Wright	1.00
A. P. Toartar	1.00
Mrs. Frank Harman	1.00
Friend	1.00
S. F. Van Patten	1.00
C. E. Morris	1.00
Della Nichols	1.00
Vera G. Blythe	1.00
M. Burkhalter	1.00
M. Schoppach	1.00
K. Carr	1.00
Josephine Yoch	1.00
Charles Benscon	1.00
D. S. Swan	1.00
K. V. Morrissey	1.00
May H. Galbraith	1.00
M. E. Amick	1.00
Lucy DuBois	1.00
May Gilphin	1.00
M. E. Jones	1.00
E. E. Nutting	1.00
J. W. Avery	1.00
Bertha Oliver	1.00
H. A. Hoffman	1.00
Friend	.50
A. V. Ferguson	.50
Standard Equipment Co.	.50
E. Dearden	.50
J. I. Moss	.50
F. M. Caquine	.50
E. O. Jones	.50
E. W. Goodwin	.50
Mrs. T. J. Lockhart	.50
Clifford Moran	.25

No Place in the United States
more in evidence than Washington, D. C. On your trip East, stop off at the National Capital. War Congress in session. Stop-overs permitted via WASHINGTON, D. C.-SUNSET ROUTE. Through sleepers to Washington, D. C. Only four nights to New York or Boston. T. P. Fitzgerald, Agent, 600 South Spring street. F5821 or Broadway 2091.

Clothes that drape well

Good style is partly in the drape of the garments; the way they "hang". Note the loose, easy, lounge effect which our designers have put into this suit.

Such clothes wear better; no strain anywhere; all-wool fabrics, and high class tailoring keep this effect.

Look for our label
A guarantee of good service; a small thing to look for, a big thing to find.

Hart Schaffner & Marx
Good Clothes Makers

You want clothes that drape well and wear well. Hart Schaffner & Marx clothes are that kind, and they're here.

F. B. Silverwood,
Broadway at Sixth.
The Store with a Conscience.

Oranges for the Children
Twenty Million Now Shipped Daily

Sunkist Oranges come in ten sizes—all uniformly good regardless of the size. Now there are millions of the *smaller sizes* on sale at retail stores everywhere. It is California's biggest crop of Sunkist and prices are not high.

Give the children more oranges and vegetables and less meat. Let them have this recognized aid to digestion which makes all other foods more efficient.

They are thin-skinned, sweet and juicy. For their health's sake don't let your children go without oranges. Your grocer has these oranges in abundance at attractive prices. Order now.

Sunkist
Uniformly Good Oranges

California Fruit Growers Exchange.
A Co-operative Non-Profit Organization of 8,000 Growers.
Los Angeles, Cal.

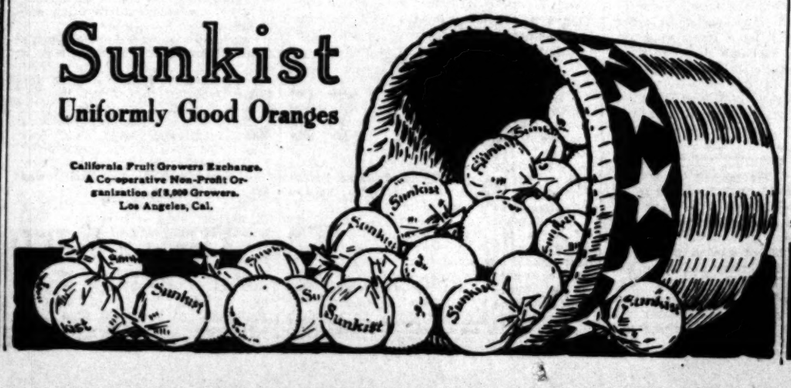

BOOKS
OF EVERY DESCRIPTION
BOUGHT AND SOLD
STRATFORD & GREEN
647 S. Main St. Main 8655, F 3970

For DRUNKENNESS
AND ALL DRUG ADDICTIONS
No sickness, no publicity. Ladies treated as privately as in their own homes. Send for free booklet.
The Keeley Treatment
THE KEELEY INSTITUTE
3400 W. Pico St.
Los Angeles

INDESTRUCTO TRUNKS
Are Guaranteed
For Five Years
Against Breakage, Loss or Fire.
INDESTRUCTO LUGGAGE SHOP
224 West Fifth

PUBLISHERS:
THE TIMES-MIRROR COMPANY.
OFFICERS:
H. G. OTIS, President and General Manager.
HARRY CHANDLER, Asst. Gen. Mgr. and Treas.
HARRY E. ANDREWS, Managing Editor.
F. X. PFAFFINGER, Assistant Treasurer.
MARIAN OTIS-CHANDLER, Vice-Pres. and Sec'y.

Los Angeles Times

EVERY MORNING IN THE YEAR.
Daily and Sunday, Illustrated Weekly and Semi-Monthly Magazines. Yearly, $8.00; Monthly, 75 Cents. Postpaid. Daily Founded Dec. 4, 1881—36th Year.
Member, Class A, of the Associated Press. Leased wire mileage covered: Day, 25,000; Night, 25,000; words transmitted, 60,000, not including specials.

OFFICES:
New Times Building, First and Broadway.
Branch Office No. 1—315 South Spring Street.
Branch Office No. 2—732 South Hill Street.

LOS ANGELES (Loce Ahng-hayl-ais)

Entered at the Postoffice as mail matter of Class II.

TREND OF THE FINANCIAL NEWS.

CHIEF EVENTS OF YESTERDAY.

(At Home:) Trading on the New York stock exchange was professional, incident to which standard issues were under constant pressure. One group of brokers favored higher prices for speculative issues, while a more formidable element engaged in further attacks upon seasoned issues. The general bond market kept poor pace with stocks, some of the junior issues displaying weakness.

SINK THE SHARKS.

There is in process of construction at the Philadelphia navy yard what will be, when completed, the most powerful radio station in the world.

The new wireless station will have a sending radius of 18,000 miles and will make possible direct communication with any part of Europe and with the Philippines and Australia. The tower will be 700 feet high.

Science has conquered earth and air. Will not some new Edison or Marconi or Eads devise a plan for reaching the submarine sharks and sending them down in ocean's depths a good deal deeper than they have ever journeyed heretofore?

ANOTHER UNWISE LA FOLLETTE.

The Walla Walla Bulletin is not proud of Congressman William L. La Follette. It says of his proposition to purchase Canada from Great Britain for $10,000,000,000 that it is a "premier freak plan of dealing with the national crisis;" that it would be "an insult to a great and free neighbor were the utterance not from a source so palpably thoughtless." It regrets that "the contribution of the State of Washington to the council of the nation" in the present great hour is "a compound of ignorance and absurdity."

The Bulletin is severe on its Congressman. It could hardly have indulged in harsher criticism of him if his name had been Robert M., instead of William L.

ANOTHER SUFFRAGE STATE.

Rhode Island has given the suffrage to women, while the other five New England States have, with New York and Pennsylvania, thus far denied it.

"Little Rhody" has always been in the vanguard of progress. Roger Williams and his comrades left Massachusetts because that colony denied perfect religious liberty to its inhabitants. The Puritan fathers came to Massachusetts not merely "to worship God according to the dictates of their own consciences" but—according to satirical Ben Butler—"to make everybody else worship Him the same way." The Massachusetts Legislature exiled Anne Hutchinson because she preached a gospel varying in some slight particulars from the Cotton Mather standard. Roger Williams and Anne Hutchinson set up a standard of civil and religious liberty for Rhode Island in the seventeenth century, and the Rhode Islanders have been loyal to the memory of their forefathers in making voters of their women.

SALVATION.

Billy Sunday asks, "Has the working girl a better chance for salvation than her idle sister?" The noted evangelist then proceeds to answer the question in a roundabout way, telling people to read their Bibles. The Times would like to answer the question emphatically. The worker, whether girl, woman, man or boy, not only stands a better chance of salvation than the idler, but is already saved from the worst conditions of life, as well as saved to the best that the world has to offer. Idleness itself is a curse and useful work is the only salvation for an intelligent being. As to the after-life, we don't pretend to know much about it; but we are reminded of the old colored preacher who stood at the bier of a fellow who, during his life, had not been noted for his industrious habits. "Well, Brudder Johnsing," said the preacher, looking down on the corpse, "yo' nevah done nothin' so very bad in dis world and yit yo' nevah done nothin' specially good. Now yo' is gone. We don't know whar yo' is gone, but we hopes yo' is gone whar we 'specs yo' aint."

WHAT IS EXCESS?

The new internal revenue tax law proposes a tax on profits in excess of 8 per cent. Excess on what? In excess of 8 per cent. on the original capital invested, or on the par value, or on the market value of the stock?

"It," says the New York Post, "we try to find out the money invested at the inception of the company, plus new capital, less depreciation, we soon become lost in the quagmire of figures. The difficulty lies in that capital values depend on income and can not be found independently of income. What, then, can be done? 'Normal profits' is a vague enough term at best, but it can only be approximated with reference to past actual profits. England, according to the Economist, has taken an average of two out of three pre-war years, although the exact nature of her detailed provisions is not clear; Germany is reported to have taken an average of three out of the five pre-war years, excluding the highest and the lowest. Some such plan would seem to fit our need better than the present method; it would also emphasize the temporary nature of the tax."

The proposed income tax law needs careful consideration and revision, but when it shall receive this it will be the fairest method of internal revenue taxation that has ever been devised.

QUIT!

It is doubtful whether peace will be achieved by conferences between the warring nations. The best, if not the only way to secure peace, is to quit fighting. Let Germany discontinue the building of submarines, recall and intern those now engaged in sinking unarmed merchantmen, recall the men from the trenches and put them at work in the fields and factories, and, as far as possible, restore the status in quo ante bellum. In a word, QUIT.

If to this the German people will add the reconstruction of their government and the expulsion of William Hohenzollern from power, those who are now their enemies will become their friends, and will help them to reconstruct their shattered industries and restore their fields to cultivation and their marts to thrift. Indemnity, as a feature of peace, has long ceased to be seriously considered by any of the combatants, for each has already contracted all the indebtedness it can stagger under.

In the spring of 1865, before the Confederacy collapsed, its rulers did not ask the United States for a peace conference or attempt to parley about terms. Grant stated that his terms were unconditional surrender, and Davis and Lee and Johnson wisely accepted them. At Appomattox Grant said to Lee: "Let your cavalrymen keep their horses; they will need them to plow with." No attempt was made to exact indemnity from any Southern State, municipality or individual. Nobody was ever tried for treason—even Jefferson Davis, after a few months confinement, was permitted to go. The only terms imposed upon the people of the Southern States as a condition of restoration to equality in the councils and the government of the nation was affirmation of the abolition of slavery, repudiation of Confederate indebtedness, recognition of Federal indebtedness and obedience to law. These terms benefited the South as well as the North, and the hates and passions of the war speedily disappeared, and the ex-Confederate States soon became prosperous and peaceful. The South trusted to the magnanimity of the North and West and did not trust in vain.

Let Germany take a lesson from our history and end the war by the simple but efficient method of quitting the fight into which William Hohenzollern in his mad ambition precipitated her.

RUSSIA, JAPAN AND THE REST OF THE WORLD.

Russia and Japan suddenly made an alliance, a binding alliance, offensive and defensive; but amid the distractions of Europe's war people, even Americans, had little time to give attention to its significance. However, those who keep a watchful eye on the Far East were apprehensive, for it meant that Russia's and Japan's hitherto conflicting interests—out of which a war grew that left the Japanese nominally the victors—had been merged as mutual interests and their alliance signified that other nations were to have the "Open Door" of the Far East closed on their fingers. Even at that time Japan was, like the dominant power in another alliance in another part of the world, talking of a "place in the sun," and the "propulsion of population" before which weaker nations must give way. Japan had eagerly studied history, and she saw that in the past great nations had been built by colonization and conquest, that those who are martially fittest survive; so the Mikado made a bargain with the Czar.

It was not the people of Japan who intrigued with the people of Russia. It was one autocracy combining with another; and when the Czar fell, the alliance fell with him and the imperialism of Japan was isolated. True, she has an offensive and defensive alliance with England; but it means nothing compared with what the alliance with Russia was intended to mean. Coming as it did while the Czar was intriguing to bring about peace with Germany, many close observers surmised that the ultimate combination would be one between Germany, Russia and Japan. It was more logical than appears at the first glance. All three countries were absolute monarchies. All three had expansive ambitions that were not irreconcilably in conflict. All three nations were opposed in those ambitions by other countries essentially democratic, for it must be remembered that the King of England has far less power than either the President of France or the President of the United States. And the monarchs of all three nations knew that their own exalted places were in jeopardy. A telegram published in the White Book, sent by the Kaiser, begged the Czar not to defend Serbia, a few of whose anarchists were responsible for the heir of Austria's murder, saying: "You will agree with me that both of us, you as well as I, and all other sovereigns, have a common interest to insist that all those who are responsible for this horrible murder shall suffer their deserved punishment." And just as the whole Serbian nation was to be held responsible and punished for the murder of one Prince, so have monarchs ever placed their own personal interests and the destinies of the royal succession above those of the nation. That was why the Czar was trying to make peace with Germany—to escape the very misfortune that came upon him because he did try to make peace.

His downfall, coming at the time Zimmermann's tactless note to Mexico humiliated Japan before the world, at once left Germany without either the means to make peace on her eastern front or, through Russia, to inveigle Japan into a monarchs' league. And it left Japan without a monarchical ally in the Far East; for republican Russia has already conveyed to Washington that she will not countenance any ambitions that Japan may have to the detriment of the United States or the "Open Door" of China.

The United States bears more suspicion than enmity toward Japan. Unfortunately Japanese publicists, or some of them, have quoted too much Treitschke and talked too much about that "place in the sun," for the peace of American minds. Her policies, as well as her government, have been patterned too much after those of Prussia. The victories of Manchuria seemed to have intoxicated her as Sedan and '71 made Prussia drunk. And a republic has good reasons to be suspicious of all monarchies. But conditions have swiftly changed. The United States is not only armed with the three democracies of Europe, but Japan herself shows a disposition to be more friendly. It may or may not be significant that it is since the dethronement of the Czar that Japan has announced that she does not consider the time opportune to discuss with us the delicate question of immigration; and that Japan, after refusing early in the war to send soldiers to Europe, has offered to put her army and navy at the disposal of the Allies on the battle fronts at any time they request it; and that Japan has stated that the Chinese question will be held in abeyance until after the war.

The United States is tremendously relieved by such consideration. Our fear of the Japanese has to a large extent grown out of admiration for them. They are capable, efficient and masterly. We have realized that conflict with them would be desperate. Moreover we have never seen any cause for conflict. The world is big enough for all peaceable nations, and Japan and the United States have such vast commercial relations, profitable to each, that martial troubles between them have always seemed senseless. But now we may believe that Japan, too, looking upon the fate of Germany who has long served as her model, realizes that violence and conquest will no longer give a country a desirable place in the sun. The old order of history is passing, and the wise nations of the future will give the destinies of their country into the keeping of workers, manufacturers, merchants and diplomats, rather than into the hands of generals and monarchs.

CONFLICT AND GROWTH.

The first movement of the new-born infant is a belligerent one, with fists doubled he strikes at the bosom that nurtures him, and through infancy and boyhood and manhood his life is marked by more or less of tumult. The first born of the race warred with and slew his brother. Lucifer, son of the morning, organized a revolt against heaven, and everywhere from the beginning of the world the strong have preyed upon the weak. The clashing of arms has been the music of progress.

Said Samuel Williams: "Every thought that has thrilled the world, and set the pulses of men beating with joyous ecstasy, has met a counter thought opposing and warring against it—a counter-current of adverse opinion. Every scheme of progress, every movement toward human advancement, every revolution in the direction of human culture, has been opposed by counter-forces, fought at every step by hostile principles, buffeted by the waves of adverse criticism; and the more vital the principle, the more thorny is the path of progress; the more sacred the truth, the more persistent the opposing error. Yet when the battle is ended—when the roar of the conflict is over, it is found that the truth has survived and the error perished."

Conflict is not only a condition but a necessity of growth. It is the vital impulse that gives to growth its brawn and vigor. There can be no growth that is steady and lasting, no growth of strong and well-knit fiber without the stimulus of resistant forces. It is the fierce baptism of fire that gives to the steel blade its temper, its keen biting edge, its spotless lustre. The storm that uproots the feebler children of the forest calls out the latent vigor of the oak. The weak must perish in order that the strong may have room to grow. The feeble must succumb in the great struggle, else by the fatal inheritance of weakness life would degenerate, species perish, and the survival of the unfittest ensue. Were the world perpetually at peace, the world might relapse to chaos.

The farmer sends the axe crashing to the heart of the quivering tree; he tears up the old roots, blows up the old stumps and burns up the old underbrush in order to prepare the land, so that grass may grow and flowers bloom and golden harvest give sustenance to man.

Nature did her bit of garden making in prehistoric ages. Doubtless the noise she made exasperated antediluvian man. The splinters and rocks flying about tried weak nerves. Probably many a rash Silurian citizen, many an incautious plesiosaurus and too curious ichthyosaurus, who crawled out to see what the row was about, got badly hurt. Just as in our day, when there is lively work going on, the fossils who get in the way of the world's workers come to grief.

So in the moral world. The law of conflict moves through all the tortuous mazes of human history. There is no growth without upturning of the soil. The ground must be plowed and harrowed before the seed is sown. The wastes of nature must be reclaimed before the fruitful harvests can reward the farmer. The refuse must be destroyed. The smoke and smutch may be disagreeable, but the more thorough burning up of the waste matter the better for the ground and the richer the harvest.

Regarded in this light, the drama of human events is no longer a chaos of incongruous incidents, but every act has a place and a purpose. What seem disorder, confusion, tumult, strife, are but manifestations of forces moving in the track of law. They are normal factors in the problem of human development. They are not hindrances, they are spurs to progress. They do not retard, they assist civilization. They are often merciful agents of destruction—destruction of what is unfit to live; the great gardener pulling up the weeds in order that the thrifty plant may grow. There are periods of apparent decay when the pendulum of the world seems sweeping a reversing arc toward the black void of barbarism. Sometimes an era is offered up a sacrifice on the altar of progress—is made vicariously to suffer, that other and happier ages may grow and prosper; but even here all is not lost. In the Dark Ages, in the gloom of those sunless centuries the seeds of a higher civilization were slowly germinating.

THE PRIMARIES.

By a narrow margin Mayor Woodman came under the wire ahead of all his competitors and was elected at the primaries. No more worry for him! This simplifies the situation and is a happy outcome for the people. Dangerous elements were behind Snyder and, if he had been elected, would soon assert themselves offensively at the City Hall. The election of Mayor Woodman gives assurance of a free, clean, prosperous and progressive city—no shackles and no taint. He is a far-sighted business man, broad in his views and sympathies, an able executive, and brimfull of practical plans for the industrial, commercial and civic advancement of Los Angeles. He will develop our harbor; he will solve the power problem.

The voters could not have done better than re-elect City Attorney Stephens and City Auditor Myers. From the eighteen survivors in the Councilmanic fight an excellent City Council may be chosen in June. The prospects of an efficient city administration are encouraging—and the knockers have very little to knock about. As for the School Board, there were no very undesirable candidates really in the field and it was not possible to make a serious mistake. There are abundant reasons for confidence in the result of the final test, for the electors are not disposed to go astray in this most important affair of theirs.

Southern "Kunnels."

[Everybody's Magazine] A group of Northerners at a hotel in Louisville were poking fun at the partiality of Southerners for the titles of "Colonel," "Major" and "Judge."

"What is a colonel hereabouts?" asked one of the group, and there immediately followed a discussion. Finally a colored attendant was drawn in.

"Well, gents," said the negro, "dere's lots of ways to answer dat question. I'se knowed folks what was born kunnels—it jest run in de blood foh ginerations. An' I'se knowed folks what was jest app'inted to be kunnels. An' yit others what was made kunnels by bein' kind to niggers. Foh instance, any man dat gives me a dollah is a kunnel to me hencefo'th forevah."

Halt!

OFFICE-HOLDER'S DREAM.

BY A. SIVART.

At midnight hour, when dawn seems far away,
And azure devils snarling vigil keep,
When deeds committed and omitted rise,
An office holder lay in troubled sleep,
He dreamed that by his bed a Monster stood,
Of mien grotesque, and vast, o'ershadowing size,
Who held a heavy club and brandished it
Before the puzzled office holder's eyes.

"Who may you be," the office holder cried,
"That thus upon my privacy intrude?"
"Nay, 'tis a friendly call" the Monster said,
"I would not have you deem me rough or rude;
The Safeguard of the people's liberty,
I give them victory whate'er befall,
The master I of each one's destiny—
I'm known to fame, my friend, as the RECALL!"

"What have I done?" the office holder said,
"What left undone that man may wisely do?
Why put upon my destiny a curb?
What cause have they who fain would summon you?
I swear to you the straight and narrow way
Has since election been my daily walk;
I do affirm my feet have never strayed
From thinnest figurative line of chalk."

"'Tis well the grinning Monster said, "but there
Are many men aspiring to each place,
And dire disablement may come to him
Who proves himself the swiftest in the race,
Who searches morals, intellect or dress,
Or public service, seeking only flaws,
Is sure to find the object of his quest,
Since men are frail there'll be no lack of Cause!

"And each aspirant who of victory dreams,
A thrill of conscious virtue oft will feel,
And in his heart will strike to think he yearns
To serve the people with undying zeal,
But dawn approaches! I must tarry not;
I thrive in darkness—from the light must fly;
But ponder well the words I've said to you,
We'll meet again my friend, till then, good-by."

The office holder opened wide his eyes;
The morning sun shone brightly in his room;
But even light of day, it seemed, but made
More plain the shadow of impending doom,
And musing on the Vision's latest word
To which his harassed soul gave dismal heed,
He muttered "I have heard the word good-by
Means 'God be with ye'—well, in truth there's need!"

RIPPLING RHYMES.

THE WARRIOR.

When I begin to kill off Germans
my motives will be just; no thirst
for blood my course determines—I
slay because I must. I prayed for
peace while there seemed chances
of gaining such a boon; but now I
grind my swords and lances and
hum a martial tune. Long, long I
hoped the nutty Kaiser would see
where he was wrong, that he'd have
counsel, saner, wiser, than he has
had for long. But he is drunk with
blood, besotted, in carnage he would
swim; he'll have no sense till I
have swatted the sauerkraut out of
him. We've stood and looked on
bloody murther, by lying "notes"
explained, until the thing could go
no further if honor were retained.
The patience of this mighty nation
made no appeal to Bill; so now we
tire of "explanation," we load our
guns to kill. No more I'm preaching
tiresome sermons on peace and kin-
dred boons; I'm out to shoot a bunch
of Germans and swipe their pants-
loons. I'm done with peace, O men
and brothers, until this war shall
cease; and I have little use for oth-
ers who still are prating "Peace."

WALT MASON.

DID YOU KNOW IT?

Eight million pieces of silver, the value of $5,000,000, gold, are being coined in Buenos Aires for the government of Uruguay.

The word "democrat" originated from two Greek words. "Demos" means the common people; "krates" means rule. A democrat is one who favors rule by the people.

A newly contrived kitchen cabinet contains a rare combination, that of an electric range and a refrigerator, both of which are hidden from view by convenient doors when not in use.

San Antonio was founded more than 200 years ago by the Franciscan monks. Coming up from Mexico they claimed the country for Spain, laboring to convert the native Indians to Christianity.

Charged with leaving his fruit stand uncovered, Mike Bein was fined "the price of one strawberry" by Magistrate Murphy in New York. The price fixed by his Honor was $3.

Flint glass workers at Bellaire, O., are planning to have their local unions in all parts of the country start a boycott against soda fountains that serve ice cream and drinks in paper cups. They say this use of paper hurts their trade by reducing work for tumbler shops, and at the same time helps make paper more scarce.

CHARMS OF VULGARITY

BY ALMA WHITAKER.

I am afraid when we mean to enjoy ourselves we all look to a dash of vulgarity. Those gentle, reserved, slightly colorless dames who are the bulwark of polite society—we respect them; we like to claim acquaintance with them and to be occasionally included in their perfectly proper little parties; we like to have their cards in our tray; but they are not the ones we choose to have a merry time with, unless they have an adaptable ability for unbending when the circumstances demand.

And when John Cooper Powys, Oxford don, gave his quite dazzling lectures on modern literature and berated the club women for their support of the H. G. Wellses, the Arnold Bennetts, and the rest of the "vulgar best sellers," we could not help appreciating with what fearful thoroughness he had read these gentlemen. Even as he hung, drew and quartered them with wild and hilarious ridicule, and denounced them as lacking all claim to classical art, it was quite poignantly obvious that he had enjoyed himself very thoroughly and that their very vulgarity was the source of his own brilliance.

Since all the merriment of life is in discriminating vulgarity, it is a little sad how many of us are striving to be refined. I shall never forget my poignant disappointment when I was sent to interview a vaudeville lady star with all the earmarks of promising vulgarity. I pictured myself having such a piquant time of it, as her reckless tongue babbled along and I duly steeled myself not to be shocked at her deliciously free and easy manners. But the moment I was ensconced in her grease-paint dressing-room, she assured me that although she was in vaudeville everybody recognized her for a lady, the gentle, refined, reserved soul she really was.

That is the pathetic thing about vulgarity, it always feels that it ought to act refined. It is only your person of innate breeding who can afford to be happily vulgar and get away with it. Indeed, if you see anyone behaving really superbly badly, using the wrong cutlery at meals, making risque remarks, breaking the stern little conventions with calm unconcern, one is quite dangerously safe in accepting him (or her) as of the third and socially assured generation. It is perfectly safe and proper to behave badly among the socially assured. It is imperative to observe all the conventions among the really vulgar.

We are always hearing such dreadful things about the vulgarity of modern society folk. But that is their sterling mark. They can afford to be vulgar. There is nothing quite so dismal in all the world as vulgarity masquerading as refinement. And nothing so piquant and exhilarating as refinement revelling in vulgarity.

Take our naughtily alluring Sunset Inns and Vernons. The socially secure sally forth to them in merry batches and meet numerous other parties of their kind, sans peur et sans reproche, and have the time of their lives. But the genuine vulgarians slink down on the sly and never dare quite unbend, so fearful are they of being discovered for themselves. They sit around in awkward little groups and gaze alarmedly on the effervescent scene and hope prayerfully they won't see anyone they know. The suburban president of a small woman's club suffers agonies of anguish and ruins all hope of enjoyment wondering if she will ever live it down. The social queen is far more anxious that everyone she knows will see her humanly off her pedestal. She is never under the slightest apprehension that she will be mistaken for the demi-monde.

And it is interesting that refined people really enjoy frankly, unpretentiously vulgar people. They are more than willing to accept them as themselves. When the cultured daughters and aspiring wife of a dear frankly vulgar fellow spend the time correcting his grammar and his manners for the public benefit, it must be very disconcerting to find that, in spite of everything, papa is the one really popular member of the family. Ostentatious refinement is the only indefensible form of vulgarity. Refinement is a thing to possess and forget. Paraded it promptly becomes more vulgar than vulgarity.

And it is not in the nature of innate vulgarity to strive and acquire something that must never be exposed. The appalling anxiety so many of us experience in a frantic endeavor to exhibit what refinement we have is our undoing. Refinement is like that immaculate petticoat, essential in a crisis, but designed to exist unseen. But its existence is none the less imperative for correct equipment. Real gentle people wear silk underwear beneath an inexpensive cotton gown. Vulgarity wears a silk gown over a shabby petticoat.

Vegetable Cutlets.

[London Answers:] Try the following recipe on your "Meatless Day:" Take equal quantities of carrots, turnips, parsnips and onions, and sufficient potatoes to form half the mixture. Slice the onions and brown in a little margarine. Boil the other vegetables and chop them up finely, mixing them with the potatoes (which should be mashed.) Season and add some chopped parsley. When cold, form into cutlets and fry in egg and breadcrumbs.

Unintentional Result.

[Washington Star:] "The speech you made in Congress created a great deal of discussion."

"Yes," replied Senator Sorghum. "It was one of those familiar examples of an effort to take up a question to settle it once and for all, and merely furnishing more material for an endless controversy.

A Bit of Nature.

Reporter: That girl who wanted her name kept out of the paper called in today. Oh, she was mad!

Editor: What about?

Reporter: It seems we kept it out.

PEN POINTS.

BY THE STAFF.

The Russian exiles are celebrating "Old Home Week."

The returns show that Sebastopol was merely out for the exercise.

How would you like to be in France the day the first American corps arrives?

Wherever Hindenburg finds room to hang up his hat, there is the Hindenburg line.

We care not who writes the songs of a nation, just as long as we have a full supply of potatoes.

If a few more pretty girls become Red Cross nurses, the boys in the trenches will be reciting: "O Death, where is thy sting?"

Will some esteemed subscriber tell us what has become of Greece in this wreck of matter and the crush of worlds?

The head of the German ship tells us rays the war will be over by July. The Germans are seeing a lot of things these days.

Now let the defeated candidates for Council form themselves into a hollow square and storm one of the local recruiting offices.

What has become of the old-fashioned man who used to think that the crops were affected by the moon or the dark of the moon?

The programme of the Kaiser to give Mexico the States of Arizona, New Mexico and Texas, has been postponed on account of the grounds.

The real fact is there ain't room to be much room for anybody in this country but Americans from now time until the close of the great turbance.

The local baseball teams say that they are entitled to about as many defeats in a season, and believe in getting over with them as soon as possible.

A movement is on foot to move the clocks in Los Angeles ahead one hour and thus add to the daylight hours. Why not set 'em ahead to the enlisting time?

A revolution is now reported in Guatemala. We shall see it by the next moving-picture release, with the Guatemalan troops fighting in the plains of the San Fernando Valley.

The voters of Los Angeles have indorsed the administration of Eric T. Woodman. He will add to his present popularity by making good on his promises to the taxpayers.

In some sections the selective draft does not set well. But France and England used it to recruit their armies in the field, and the people are not staggering under the load of disgrace.

It is quite possible that if the War and Navy departments had the heads the business of recruiting would be stimulated. The country appears to have the number of secretaries Baker and Daniels.

The visible supply of beef will be increased in this country as dairymen and farmers would refuse to sell their heifer calves. We might be able to do without our veal cutlet and veal chops and roasts.

It is announced that the representatives of England and France are "satisfied" with what has been done in America to assist the Allies in the war. They would be a tough bunch to please if they were not.

In several States where there are cities named after the capital of the German Empire, there is a movement on foot to change the names, but there are signs of hysteria in such a movement. We ought to keep our feet on the ground.

The air is full of rumors in regard to the situation in Europe, but it relates to possible peace proposals, it is easy. It is either on account of colic, a pin sticking the wrong place, if it is hungry, its "tummy" aches, or if it is a real, every-day baby. The cry of a child of tender age that does not cry is abnormal. But it is sometimes hard to induce father as he walks the floor to believe this. Young parents who would give a baby soothing cordial ought to call the attention of the Society for the Prevention of Cruelty to Children.

IN SOLITUDE.

I wandered in a virgin wood one day,
Alone; the haunt of man I did forsook;
I traveled onward reading nature's book
Far from a beaten path or highway;
And here and there the flowers grew wild and gay
Were dancing in the zephyr's balmy time
To music of the birds; the scene sublime
Spread glory on the flowers as they lay.
There in the forest I read life's command,
In Nature, to obey the law of right,
To live the thought like blossoms of the vale;
And then I felt my inner life expand
Perchance like Paul's when he beheld the light,
Long years ago, from the Syrian trail.

ARTHUR O. DULL
Chino, May 1

Two Pi
Pages 1 and
Field of Spo
PART III—4 PAGE
MIDDLE
Is It Possible?
DARCY WANTE
IN MEXICA
Fight Gibbons T
in July.
Promoter Willing to
Real Money.
Australian Unable to
Fights Here.
BY HOWARD ANGUS.
Les Darcy, the "slacker,"
his chance to fight in
Silver, the Mexicali prom
his heart set on seeing a m
tween the famous Australian
Gibbons and stands ready
big money for the contest.
Silver's present plan is to
contest across the border
ico, where the sky is the
no questions are asked as
's past. Silver is ready to
a startling purse, and mo
All that remains is for D
Gibbons to come to terms.
The fight, of course, must be
ish. Across the border they
like to see things fought
a decision. That may stand
way somewhat. Neither fig
care to risk his reputation
long contest. Gibbons will pr
by object most. The Phantom
marily a boxer, bred and m
the ten-round game. The lon
fight goes, the faster he wo
Darcy is a twenty-round
fighter. A long bout is all
favor. So Mike may side-st
The contest would be a reco
maker. The winner would have
ght to be acclaimed the mid
ght champion of the world, a
which has had nobody on wh
fix itself since the assassinat
Stanley Ketchell. The two st
and shoulders above everybo
their class.
And now it seems as if Mexic
the only place where Darcy c
t. He is barred in America,
he slipped out of Australia
on a tramp steamer to acce
rice in the British army. Wh
left the Australians branded h
the Slacker." And the name a
edium has stuck. Everywhe
has been matched to fight peo
protested and in all cases t
embers of the States have probi
the fight.
Darcy has pleaded that he is n
slacker." He has asked for t
t to fight one fight and h
ished to enlist immediately a
ed. But his pleadings ha
on stony ears. Everywhe
has turned he has heard the c
"slacker." He is a man wit
a country.
year ago no fighter the wo
been in years gave so mu
ple and veal chops and roasts
reaping a fortune. T
had defeated every boxer w
gone to Australia. His victory
clean-cut and decisive. He b
the talk of three continent
came the war. Darcy knew
If he enlisted he would
ored, and he saw all hope
ney-making vanish like a bust
p bubble. The temptation w
CHAND
$1.3
Choose t
Fact
for
The Fact-Six is the car w
developed and refined to a p
through four years of conscie
The Fact-Six is the car whi
details of design and constru
high-grade cars.
The Fact-Six is the car wit
ease extending from frame to
It is the car with Bosch H
instead of the cheaper and le
It is the car with silent chai
It is the car with durable li
ings in transmission, different
It is the car with full floatin
axle.
It is the car with scores of
found in other medium priced
Chandler Records A
CHANDLER SIX, $13
1144 South Hope

PEN POINTS.

BY THE STAFF.

The Russian exiles are celebrating "Old Home Week."

The returns show that Sebastian was merely out for the exercise.

How would you like to be in France the day the first American corps arrives?

Wherever Hindenburg finds time to hang up his hat, there is the Hindenburg line.

We care not who writes the songs of a nation, just as long as we have a full supply of potatoes.

If a few more pretty girls become Red Cross nurses, the boys in khaki will be reciting: "O Death where is thy sting?"

Will some esteemed subscriber tell us what has become of Greece, in this wreck of matter and the crush of worlds?

The head of the German ship trust says the war will be over by July. The Germans are seeing a lot of things these days.

Now let the defeated candidates for Council form themselves into a hollow square and storm one of the local recruiting offices.

What has become of the old-fashioned man who used to think that the crops were affected by the light or the dark of the moon?

The programme of the Kaiser to give Mexico the States of Arizona, New Mexico and Texas, has been postponed on account of wet grounds.

The real fact is there ain't going to be much room for anybody in this country but Americans from this time until the close of the great disturbance.

The local baseball teams figure that they are entitled to about as many defeats in a season, and believe in getting over with them as soon as possible

A movement is on foot to move the clocks in Los Angeles ahead one hour and thus add to the daylight hours. Why not set 'em ahead to the enlisting time?

A revolution is now reported in Guatemala. We shall see it in the next moving-picture release, with the Guatemalan troops fighting in the plains of the San Fernando Valley.

The voters of Los Angeles have indorsed the administration of Frederic T. Woodman. He will add to his present popularity by making good on his promises to the taxpayers.

In some sections the selective draft does not set well. But France and England used it to recruit their armies in the field, and the men are not staggering under the sense of disgrace.

It is quite possible that if the War and Navy departments had real heads the business of recruiting would be stimulated. The country appears to have the number of Secretaries Baker and Daniels.

The visible supply of beef would be increased in this country if dairymen and farmers would refuse to sell their heifer calves. We might be able to do without our veal pie and veal chops and roasts.

It is announced that the representatives of England and France are "satisfied" with what has been done in America to assist the Allies in the war. They would be a hard bunch to please if they were not.

In several States where there are cities named after the capital of the German Empire, there is a movement on foot to change the names, but there are signs of hysteria in such a movement. We ought to keep our feet on the ground.

The air is full of rumors in regard to the situation in Europe, so it relates to possible peace growing out of the demands of the people at home who are weary of the war and its fearful cost. Out of the multitude of statements there will soon come something tangible and certain. In the meantime, let us on this side of the water imitate the old-fashioned man who "kept his shirt" on upon a certain very interesting occasion.

A famous physician gives his views in print as to why a baby cries two hours every day. That is easy. It is either on account of colic, a pin sticking the wee thing, if it is hungry, its "tummy" aches, or it is a real, every-day baby. Any child of tender age that does not cry is abnormal. But it is mighty hard to induce father as he walks the floor to believe this. To parents who would give a baby a soothing cordial ought to request the attention of the Society for the Prevention of Cruelty to Children.

IN SOLITUDE.

I wandered in a virgin wood, one day,
Alone; the haunt of man I forsook;
I traveled onward reading Nature's book
Far from a beaten path or blazed way;
And here and there the flowers wild and gay
Were dancing in the zephyr, kissing time
To music of the birds; the sun sublime
Spread glory on the flowers at play.
There in the forest I read His command,
In Nature, to obey the law of right,
To live the thought like blossoms of the vale;
And then I felt my inner life expand
Perchance like Paul's when he beheld the light,
Long years ago, from the Syrian trail.

ARTHUR O. DILLON.

Chino, May 1

Two Pink Pages of Sporting News—The Foremost Recent Events Graphically Told.

Pages 1 and 2: Field of Sports

The Los Angeles Times

Pages 3 and 4: Finance—Markets

PART III—4 PAGES. THURSDAY MORNING, MAY 3, 1917. IN THE VAN | First in Evening News. First in all Automobiles.

MIDDLEWEIGHT CHAMPIONSHIP FIGHT MAY BE HELD JUST OVER BORDER.

Is it Possible?

DARCY WANTED IN MEXICALI.

Will Fight Gibbons There in July.

Promoter Willing to Offer Real Money.

Australian Unable to Get Fights Here.

BY HOWARD ANGUS.

Les Darcy, the "slacker," may get his chance to fight in July. Tom Silver, the Mexicali promoter, has his heart set on seeing a match between the famous Australian and Jack Gibbons and stands ready to put up big money for the contest.

Silver's present plan is to hold the contest across the border in Mexico, where the sky is the limit and no questions are asked as to a fighter's past. Silver is ready to offer a startling purse, and money talks. All that remains is for Darcy and Gibbons to come to terms.

The fight, of course, must be to a finish. Across the border they do not like to see things fought without a decision. That may stand in Darcy's way somewhat. Neither fighter can afford to risk his reputation in a big contest. Gibbons will probably select most. The Phantom is primarily a boxer, bred and made for the ten-round game. The longer the fight goes, the faster he weakens. Darcy is a twenty-round or more fighter. A long bout is all in favor of Mike may sidestep. The contest would be a record-maker. The winner would have the right to be acclaimed the middleweight champion of the world, a title which has had nobody on whom to bestow itself since the assassination of Stanley Ketchell. The two stand head and shoulders above everybody else in their class.

And now it seems as if Mexicali is the only place where Darcy can fight. He is barred in America, because he slipped out of Australia by way of a tramp steamer to escape service in the British army. When he got to the Australians branded him as a "slacker." And the name and the stigma has stuck. Everywhere he has been matched to fight people have protested and in all cases the governors of the States have prohibited the fight.

Darcy has pleaded that he is not a "slacker." He has asked for the right to fight one fight and has offered to enlist immediately afterward. But his pleadings have fallen on stony ears. Everywhere he has turned he has heard the one word "slacker." He is a man without a country.

A year ago no fighter the world has seen in years gave so much promise of reaping a fortune. The man had defeated every boxer who came to Australia. His victories were clean-cut and decisive. He became the talk of three continents. Then came the war. Darcy knew that if he enlisted he would be lionized, and he saw all hope of fame and fortune making vanish like a busted soap bubble. The temptation was too great. The day before he was to sail he slipped away on a tramp ship for America.

On his arrival the sporting pages were full of him. Everybody was anxious to see Les Darcy. Then Gov. Whitman put the brand of "slacker" on him. The man the public was anxious to see instantly became an outcast. Other Governors followed in the New Yorker's footsteps. Nowhere in the United States can Darcy get a match.

But in Mexicali the citizens are not so finicky. They have learned to make no inquiries into a man's past. When a stranger arrives in the border town they look him over, ask no questions and take him for what he is.

Should Darcy fight Gibbons in Mexicali the fight will go down as one of the greatest in the history of the ring. Darcy may be a slacker, but he can fight like the devil—and so can Gibbons.

And, again, should Mexicali hold the contest, history will only be repeating itself. Most of the world's greatest fights have been held in out-of-the-way places.

WHITTIER HAS BALL TITLE.

[BY PACIFIC CABLE.]

WHITTIER, May 2.—Whittier High School cinched the championship in the county league today when it defeated Pasadena by the score of 9 to 5. This is the third meeting of the year between the two, Pasadena and Whittier each having won one of the two previous games. Whittier has already defeated Long Beach twice, the only other member of the league.

The surprise of today's game was the ease and frequency with which the Whittier men hit Hunnicott. Usually the Pasadena pitcher is unhittable.

TENNIS TOURNAMENT FOR THE RED CROSS.

[BY A. P. NIGHT WIRE.]

NEW YORK, May 2.—Women tennis players of the East to the number of 1700, according to an announcement today, will take part in a series of tournaments early this summer in the Metropolitan district. Each player will pay $1 entry fee and the total amount thus raised will be turned over to the Red Cross. The players will furnish their own balls.

OSCAR VITT IS NOW PARDONED.

[BY A. P. NIGHT WIRE.]

CINCINNATI (O.) May 2.—The National Baseball Commission today reinstated Player Oscar Vitt of the Detroit Americans. In making its decision the commission says:

"Insubordination of this kind will not be condoned in future." Vitt did not report to the Detroit club until late in April, owing to differences over salary.

Wrestling.

LEWIS DEFEATS OLIN THE FINN.

Latter Quits in Wrestling Match.

Contest Lasts Two Hours and a Half.

Strangler Aggressor in the Contest.

[BY DIRECT WIRE—EXCLUSIVE DISPATCH.]

CHICAGO BUREAU OF THE TIMES, May 2.—Ed (Strangler) Lewis and John Olin, the former with "two" no-fall bouts against Joe Stecher to his credit and the latter with a referee's decision over the Nebraskan, wrestled over two hours and thirty-five minutes without a fall at the Coliseum tonight.

Olin then conceded the fall and match, claiming a lame shoulder.

It was a bout between men of tremendous strength and endurance who lacked the science and tricks to which Frank Gotch accustomed us. Because the men were trying all the time the affair escaped mediocrity and the big crowd stayed until the finish at 1 o'clock. Official time, 2:37.

In physical condition and strength there was little to choose. While no official weights were announced, Olin was said to scale at 220 and Lewis at 228.

As often happens in contests between big men where victory means muscle, the struggle compared unfavorably with the actions of the lighter grapplers who preceded them, yet there was no stalling at any stage.

Olin, as an exponent of the Graeco-Roman style, was quite content with "bulling" tactics and the first three minutes were marked by only three transitory flops to the canvas.

Thereafter tugging on the mat was more frequent with Lewis inclined to force the aggressive. Because the men wrestled cleanly and with good sportsmanship, Referee Frank Gotch, who was given a tremendous welcome by the crowd, enjoyed a sinecure.

At one time he directed operations from a seat on the ropes.

Lewis, although noted as a defensive artist from his long bouts against Joe Stecher, carried the issue to Olin after the first thirty minutes, while the Finn preferred upright tugging and an issue of endurance. Shortly before the hour mark Lewis twice picked up Olin bodily and slammed him to the canvas without a result. As the bout progressed from this point the action became faster with no resting periods.

During one mix-up, Olin journeyed into the press seats. Several times Olin secured promising holds, but was unable to press his advantage. After another thirty minutes both men apparently felt the long strain, but Lewis was still the consistent aggressor.

MAGNATES MAY CUT SCHEDULES SHORT.

[BY A. P. NIGHT WIRE.]

MINNEAPOLIS, May 2.—Calling off of a part of the American Association playing season because of poor gate receipts, due to the war, has been broached by some of the club owners, according to M. F. Cantillon, president of the Minneapolis club. A meeting will be called in Chicago to decide upon the future of the season, Mr. Cantillon said.

Stanford athletes train for the army.

At the top are "Pretty" Lachmund, Stanford football captain, and Jud House, the demon hurdler. Both appear rather startled at the sight of their rifles. Below is Winnie Wheatley of Los Angeles, last year's basketball captain and also a jumper and boxer of note, indulging in a little skirmish practice. Eight hundred Stanford men are undergoing intensive training at the present time.

3 to 1.

BENGALS TURN UPON THE BEES.

Stovall Injects Himself into the Fray.

Pete Daley Goes upon the Suspended List.

Contest is Hair-raising Baseball Affair.

BY HARRY A. WILLIAMS.

The convalescents showed an unexpected change for the better and won a ball game from the Bees, 3 to 1, thereby turning the tables on Salt Lake, which won by that score on Tuesday. Turning tables is one of the easiest things that the Tigers do. One might think that they had been trained in a roundhouse.

It was Stovall himself who placed the high explosives under Jean Dubuc. The Firebrand blazed the way to victory, starting the necessary rallies with hits in the seventh and eighth—one of them a double. He got another hit, but it couldn't be used.

Realizing that something must be done to stem the rising tide of human events, Stovall issued a call for volunteers just before the game started. He himself was the first to respond. Stovall commissioned himself to play first base. While Sandow Griggs has been going good, Stovall felt that the team needed his personal attention. So he went in and by precept and example pointed out the way to a glorious triumph. Immediately the Firebrand placed his hoof on first base the sparks began to fly and his personal magnetism spread to all parts of the machine, causing it to get up and hump itself along the rocky road to victory. Heat generates power, and yesterday the Firebrand was a roaring furnace.

Salt Lake picked up a lucky run off Jack Quinn in the second, and then, under Jack's persuasive pitching, decided to quit scoring.

Pete Daley was placed on the suspended list, not through any failure to do his duty to home, team and country, but because his leg is on the bum. Pete has "Charley horse" in one leg and is threatened with it in the other. He has never driven a team and is afraid that he might be unable to control himself if he got "Charley horse" in both legs. He might run away, or kick down the fence. There is so much "Charley horse" on the team that Oblawa Scott, the trainer, is beginning to feel like a stable hand.

Only the bald-headed fans failed to get full satisfaction for their money, as it was a game calculated to make the hair stand on end. It is felt that persons without natural hair should be admitted at reduced rates, as they cannot experience the exhilarating sensation of bristling in times of intense excitement. A few goose pimples on the bare scalp is the limit of their enjoyment.

From the third on the Tigers were continually striving, but not until they had two runners nailed at the plate were they able to connect.

Bobby Quinlan, who has been doing odd jobs of pinch hitting, was a regular guy in the right field yesterday. In the second Bobby slammed one out to Mattick which was too low down and warm for Chink to handle. The drive "handcuffed" Mattick and went for a single. Bobby took second on Orr's out. Gisiason dragged a slow one down toward McLarry. Coming in at full tilt, Polly tried to scoop the ball. The best he could do was to cuff it to one side. Quinlan scored from second before the slippery sphere could be recovered. It finally was surrounded and captured in the center of the diamond.

Galloway singled in the fourth and took second on McLarry's sacrifice. Stovall fouled to Hannah. Mattick safetied to left. Jim made a gallant dash for the plate from second and was thrown out by Capt. Ryan, who threw with great desperation.

THE BLOW-UP.

Dubuc then enjoyed a period of comparative calm until the seventh, when Stovall speared him for a double. George was the first guy up and Mattick sacrificed him to third. Orr came in and stabbed Callahan's high bounder about ten feet back of the pitcher with his gloved hand. Changing hands while still in the air, he threw the ball home with his bare one. It was a remarkable play, as Stovall will freely admit. George was nailed some distance from the plate. Undeterred by the sight of their leader rolling in the dirt, the

(Continued on Second Page.)

BUSHERS GO TO MAKE ROOM.

With the signing of Fred Snodgrass, Stovall last night announced that Pitcher Valencia and Catcher Sullivan will today be released by the Tigers.

Snodgrass got out yesterday and worked with the Tigers. It was his first appearance in a minor league uniform, except for a game that he caught for the Angels when a mere youngster several years ago. Snodgrass went straight from the sandlots of Los Angeles to the New York Giants, playing continuously with New York and Boston until the beginning of the present season.

Snodgrass refused to report to the Braves this spring because he had entered business here. A few days ago he received his unconditional release together with a commission to act as scout for the Braves on the Coast. Learning of this, President Dormody made him inducements to play with the Tigers which he could hardly resist.

Snodgrass, who is one of the best-known figures in baseball, will soon be in shape to play regularly in the outfield. He will be a big card in the Coast League, and especially in this city.

Valencia and Sullivan are local youngsters who were picked up this spring. Their only fault is lack of experience. Furthermore, they are amenable to the draft, and the club probably would have lost them anyway.

Stovall says that Arellanes will be retained.

Week-ends.

GOLFERS FACE STRENUOUS DAYS

Invitational Tourney to be at Balboa.

Griffith Park to Hold its Titled Affair.

Beach Air to be Bracer for City Folks.

BY ALVIA WHITAKER.

This week-end will see strenuous golf on the Griffith Park links, when about 150 yearners will strive for the Griffith Park club's championship honors. The qualifying round will take all day Saturday and Sunday.

And down at Balboa, on the Orange county links, they will hold a big invitation tournament by the sad sea waves on that fascinating course on the bluffs over the bay, where every hole is a surprise and the soil was specially prepared by nature for the purpose.

On Saturday morning they will begin with an eighteen-hole medal handicap, followed by another in the afternoon, with prizes for best net and best gross in each round and for the thirty-six holes.

On Sunday it will be match play against par in the morning and four-ball foursome foursomes in the afternoon—suitable rewards of tangible silver in both cases, of course. There is a pathetic little note as to a regrettable shortage of caddies on the invitations, so bloated plutocrats will take their own. C. G. Twist is tournament chairman, the beaver of burdens, the gentle arbitrator. The little club set a fearful standard of hospitality last year which it will probably endeavor to live up to in spite of the H. C. of L. I think they are growing potatoes in flower pots on the porch to make up for it.

FISH STORIES IN FIRST OF SEASON.

[SPECIAL CORRESPONDENCE.]

POMONA, May 2.—The first fish story of the season concerns two men who went fishing, caught nine strings of trout, but upon reaching home found that they didn't even have their baskets left.

Walter Avis and S. M. Olcott drove up to San Dimas Canyon and flipped out the limit in about three hours. Their creels were well filled. Shortly before they started home they were accosted by some other men in an auto who wanted to see their catch. They gladly showed the trout and then placed the creels within the wire railing on the footboard of their machine.

Upon reaching home last night Messrs. Avis and Olcott found that their creels were gone and so were the fish. The only way they can figure out the mystery is by accepting the conclusion that they put the fish on the wrong automobile running board.

CHANDLER SIX
$1395

Choose the Fact-Six for Your Car

The Fact-Six is the car with "The Marvelous Motor," developed and refined to a point approximating perfection through four years of conscientious manufacturing effort.

The Fact-Six is the car which checks in so many essential details of design and construction with the highest priced high-grade cars.

The Fact-Six is the car with the big cast aluminum crank case extending from frame to frame.

It is the car with Bosch High Tension Magneto ignition instead of the cheaper and less efficient battery ignition.

It is the car with silent chain drive for motor shafts.

It is the car with durable light-running annular ball bearings in transmission, differential and rear wheels.

It is the car with full floating silent spiral-bevel-gear rear axle.

It is the car with scores of other high-grade features not found in other medium priced Sixes.

Chandler Records Are Owners' Records.

CHANDLER SIX, $1395, F.o.b. Cleveland.

Earl R. Armstrong Inc.

1144 South Hope Street, Los Angeles

Veith Excited.

CLUB SWIMMERS ARE TO MEET SAN DIEGO DUCKS.

THE hotly-argued and muchly-boosted swimming meet between the L.A.A.C. and the San Diego Rowing clubs will probably be held this month, Vance Veith in a fever heat and to the contrary notwithstanding. The night which seems agreeable to all concerned is May 18.

The San Diego swimmers first wanted a special meet in which only the events were to be allowed that they were sure to win. Finally, however, they consented to a regular meet.

But yesterday Veith made the startling discovery that his swimmers are rapidly dwindling away. The Sternbergh brothers departed. Veith immediately became highly excited, writing a red hot letter to Les Henry, in which he put the facts fairly before the swimming boss and asked him as man to man if the L.A.A.C. ought to meet the San Diego Rowing Club without the Sternbergh brothers. To date no answer has come from out the nether darkness of Ocean Park, where Henry resides.

Veith admits that the L.A.A.C. will probably win the meet without the Sternbergh brothers. When cornered he will even admit that their swimming or not swimming will only make the difference of a point or two. But Veith does not want the San Diego Rowing Club to make a point. He wants the victory to be overwhelming, a veritable water annihilation. He will not sleep, breathe or eat freely unless he has the swimming blood of the southern city. Hence the wild sweating, the delirious letter and burning debating with himself of yesterday.

Les Henry views the matter more calmly. He does not want an overwhelming victory. He sees victory ahead, and that is enough for him.

"Give the boys a chance," smiles Henry. "We want a contest in which the public, swimmers and everybody will have a little fun. We don't want a walkaway."

TENNIS BOSS CALLS FOR MORE LOYALTY.

[BY DIRECT WIRE—EXCLUSIVE DISPATCH.]

CHICAGO BUREAU OF THE TIMES, May 1.—George T. Adee of the United States National Lawn Tennis Association has written to every club in the organization asking that it give the national government its full support and loyalty so long as the war with Germany lasts, sidestepping no sacrifice that it or its members be called upon to make.

Following are extracts from his letter:

"I appeal to you and your patriotism to make certain that your club loyally carries out the regulations drawn by the Executive Committee of the U.S.N.L.T.A. for the conduct of tournaments given under the auspices of the association during 1917.

"In addition the U.S.N.L.T.A. appeals to you to arouse in your club the idea of its responsibility to the government and its duty to arouse patriotism, loyalty and the spirit of sacrifice among its members, calling on each to do something, no matter how small, for his country.

"It is very important that the executive committee should know as soon as possible whether it can count on your co-operation."

VENTURA SEES AN AUSPICIOUS OPENING.

[SPECIAL CORRESPONDENCE.]

VENTURA, May 2.—The first day of the fishing season opened in the county yesterday with big reports by the anglers. Walter Jones and other sport goods men say the demand for sport goods yesterday was the heaviest in its history; something over 300 licenses were issued for the day when last year for the season 550 licenses were issued. Large fish were brought in this morning, one caught at the Casitas by O. L. Christ measuring 32 3-4 inches; another trout caught by Ernest Shaw measures 24 5-8 inches. The limit of fifty is being caught within an hour. The fish are said to be flying about like so much rain.

4 Times the saving

The first-hand, cash, saving in buying one Diamond Tire is evident.

Add to that the longer and better service for the money.

Naturally, four Diamonds multiply that saving and service for you by four.

Enormous production—great manufacturing economies—studious bettering of product—low selling cost—these combine to your benefit.

You may need but one tire now. Get a Diamond Squeegee Tread. Keep on until you are driving on four Diamonds—and saving on each.

Every Diamond Tire must deliver full value in service. If ever a Diamond Tire fails, a cheerful, willing adjustment will be promptly made.

Diamond Squeegee Tread Tires

For Automobiles, Bicycles and Motorcycles

Factories: Akron, Ohio — Distributors Everywhere

Major Leagues.

TONEY AND VAUGHN SET NEW PITCHING RECORD.

Former Wins Terrific Ten-inning Battle, Allowing no Hits and no Runs While Latter Allows Only One Single in the Extra Frame—Muff of Chase's Fly Loses History-making Game for the Cubs.

[BY A. P. NIGHT WIRE.]

CHICAGO, May 3.—A world's record was established when Chicago and Cincinnati each went nine innings without a hit or run. The game was a fine pitching duel between Vaughn and Toney. The game was won by Cincinnati 1 to 0, when Kopf singled to right field, went to third when Williams dropped Chase's fly, and scored on Thorpe's grounder.

Vaughn outpitched Toney, striking out ten of his opponents to Toney's three, but Toney's support was perfect.

Groh was banished from the game by Umpire Orth in the seventh for arguing a decision.

CINCINNATI.	AB	R	H	O	A	CHICAGO.	AB	R	H	O	A
Groh,3b	4	0	0	1	3	Saier,rf	4	0	0	1	0
Kopf,ss	4	1	1	2	3	Mclarry,lf	4	0	0	2	0
Roush,cf	4	0	0	2	0	Doyle,2b	4	0	0	1	7
Chase,1b	4	0	0	12	0	Merkle,1b	4	0	0	11	0
Thorpe,rf	4	0	1	1	0	Williams,cf	4	0	1	2	0
Wilson,c	4	0	0	7	1	Mann,lf	4	0	0	1	0
Toney,p	4	0	0	0	1	Wilson,c	4	0	0	14	1
						Deal,3b	4	0	0	0	3
						Vaughn,p	3	0	0	0	1
Totals	30	1	2	30	10	Totals	30	0	0	30	9

a—Batted for Groh in seventh.

SCORE BY INNINGS.

Cincinnati	0	0	0	0	0	0	0	0	0	1—1
Chicago	0	0	0	0	0	0	0	0	0	0—0

SUMMARY.

Errors—Heider, Williams. Stolen base—Chase. Double plays—Doyle to Merkle to Saier; Vaughn to Doyle to Merkle. Bases on balls—Off Toney, 2; Vaughn, 2. Struck out—By Vaughn, 10; by Toney, 3.

AMES SHUTS OUT CARDS FOR PIRATES.

[BY A. P. NIGHT WIRE.]

PITTSBURGH, May 2.—Good pitching by Ames helped St. Louis shut out Pittsburgh. Grimes also pitched well, but received poor support. The score:

ST. LOUIS.	AB	R	H	O	A	PITTSBURGH.	AB	R	H	O	A
Bender,lf	4	0	0	1	0	Alfonzo,rf	4	0	0	1	0
Hollocher,ss	4	0	0	1	3	Carey,cf	4	0	0	2	0
Smith,rf	4	0	0	2	0	Wagner,ss	4	0	0	1	3
Miller,1b	4	0	0	11	0	Kelly,1b	4	0	0	11	0
Konetchy,2b	4	0	0	2	3	Bailey,2b	4	0	0	2	3
Gowdy,c	4	0	0	5	0	Ward,c	4	0	0	4	0
Paulette,3b	4	0	0	0	2	Wilson,3b	4	0	0	0	2
Ames,p	3	0	0	0	2	Grimes,p	3	0	0	0	2
						Kirke*	1	0	0	0	0
Totals	35	0	0	27	10	Totals	32	0	0	27	14

*—Batted for Grimes in ninth.

SCORE BY INNINGS.

St. Louis	0	0	0	0	0	0	0	0	0	0—0
Pittsburgh	0	0	0	0	0	0	0	0	1	1—1

SUMMARY.

Errors—Baird, Ward. Two-base hit—Smith. Stolen base—Cruise. Sacrifice hits—Baird, Gleason to Ward to Hollocher. Bases on balls—Off Ames, 2; off Grimes, 2. Struck out—By Ames, 3; by Grimes, 7.

SMITH'S ERROR GIVES GAME TO PHILLIES.

[BY A. P. NIGHT WIRE.]

PHILADELPHIA, May 2.—An error by Smith gave Philadelphia the run which decided today's game with Boston. The score:

BOSTON.	AB	R	H	O	A	PHILADELPHIA.	AB	R	H	O	A
Wilson,lf	4	0	0	2	0	Paskert,cf	4	0	0	2	0
Whitted,cf	4	0	0	2	0	Dahlen,ss	4	0	0	1	3
Gainer,rf	4	0	0	1	0	Rawlings,2b	4	0	0	2	3
Smith,1b	4	0	0	11	0	Cravath,rf	4	0	0	1	0
Rariden,c	4	0	0	5	0	Whitted,lf	4	0	0	2	0
Deal,3b	4	0	0	1	3	Luderus,1b	4	0	0	11	0
Janvrin,2b	4	0	0	2	3	Killefer,c	4	0	0	5	0
Ragon,p	3	0	0	0	2	Oeschger,p	3	0	0	0	2
						Stengel*	1	0	0	0	0
Totals	35	0	0	24	8	Totals	32	0	0	24	8

*—Batted for Oeschger in ninth.

SCORE BY INNINGS.

Boston	0	0	0	0	0	0	0	0	0	0—0
Philadelphia	0	0	0	0	0	0	0	0	1	1—1

SUMMARY.

Errors—Whitted, Smith. Two-base hits—Whitted, Cravath. Double plays—Rariden to Janvrin; Dahlen to Rawlings to Luderus; Rawlings to Dahlen to Luderus; Rariden to Janvrin to Smith. Bases on balls—Off Ragon, 1; off Oeschger, 2. Struck out—By Ragon, 2; by Oeschger, 4.

GIANTS PLAY TO TIE WITH DODGERS.

[BY A. P. NIGHT WIRE.]

NEW YORK, May 2.—New York and Brooklyn played a fourteen-inning tie. Both Schupp and Cheney pitched splendid ball, the Brooklyn pitcher being especially efficient in the closing innings. The score:

BROOKLYN.	AB	R	H	O	A	NEW YORK.	AB	R	H	O	A
Johnston,rf	6	0	1	1	0	Burns,lf	6	0	1	3	0
Dalton,lf	6	0	1	3	0	Fletcher,ss	6	0	1	2	5
Wheat,lf	1	0	0	0	0	Zimmerman,3b	6	0	0	1	3
Olson,ss	6	0	1	2	3	Kauff,cf	6	0	0	2	0
Griggs,2b	6	0	1	3	4	Young,1b	6	0	0	12	0
Miller,1b	6	0	1	12	0	Smith,2b	6	0	0	3	4
Myers,c	6	0	1	7	1	Murray,rf	6	0	0	1	0
Cheney,p	5	0	0	0	3	Schupp,p	4	0	0	0	3
						Rariden,c	4	0	0	7	1
Totals	48	0	6	30	11	Totals	51	0	2	31	16

a—Ran for McCarty in fourteenth.

SCORE BY INNINGS.

Brooklyn	0	0	0	0	0	0	0	0	0	0	0	0	0	0	0—0
New York	0	0	0	0	0	0	0	0	0	0	0	0	0	0	1—1

SUMMARY.

Errors—Johnston, Miller, 2; Fletcher, 2; Murray. Two-base hits—Olson, Myers. Home runs—Fletcher. Sacrifice hits—Robertson, Rariden. Stolen base—Griggs. Double plays—Griggs to Olson to Miller; Fletcher to Smith to Young; Griggs to Olson to Miller; Fletcher to Smith to Young; Murray to Caldwell. Bases on balls—Off Schupp, 4; off Cheney, 5. Struck out—By Schupp, 9; by Cheney, 7.

TIGERS' TIMELY HITS BEAT THE BROWNS.

[BY A. P. NIGHT WIRE.]

ST. LOUIS, May 2.—Detroit's timely hitting behind Dauss's good twirling beat St. Louis. After the first inning St. Louis got but one man as far as third. The score:

DETROIT.	AB	R	H	O	A	ST. LOUIS.	AB	R	H	O	A
Bush,ss	4	0	0	1	3	Shotten,lf	4	0	2	0	0
Pratt,3b	4	0	0	0	2	Austin,3b	4	0	0	0	2
Cobb,cf	4	0	1	2	0	Pratt,ss	4	0	0	2	3
Veach,lf	4	0	0	2	0	Scott,1b	4	0	0	11	0
Heilmann,rf	4	0	0	1	0	Gedeon,2b	4	0	0	2	3
Young,1b	4	0	0	11	0	Pratt,2b	4	0	0	1	1
Stanage,c	4	0	0	5	0	Severeid,c	4	0	0	4	0
Dauss,p	4	0	0	0	3	Groom,p	3	0	0	0	2
						Wellman,p	0	0	0	0	0
						Gallia*	1	0	0	0	0
Totals	36	2	1	24	10	Totals	32	0	2	24	11

Hook hit by own batted ball.
a—Batted for Austin in ninth.
x—Batted for Groom in eighth.
*—Batted for Wellman in ninth.

SCORE BY INNINGS.

Detroit	0	0	0	0	0	0	0	2	0	2—2
St. Louis	1	0	0	0	0	0	0	0	0	1—1

SUMMARY.

Errors—Shotten, Pratten, Stiller, Groom. Two-base hits—Heilmann, Stiller. Stolen bases—Shotten, Veach. Double plays—Kennedy to Lavan to Stiller; Lavan to Pratt to Stiller. Bases on balls—Off Dauss, 2; off Wellman, 1. Hit by pitcher—By Wellman, 1, (Cobb); by Groom, 1, (Veach). Struck out—By Dauss, 4; by Groom, 2.

FISHER OUTPITCHES WALTER JOHNSON.

[BY A. P. NIGHT WIRE.]

WASHINGTON, May 2.—Fisher outpitched Walter Johnson, allowing four scattered hits and no runs. The score:

NEW YORK.	AB	R	H	O	A	WASHINGTON.	AB	R	H	O	A
Gilhooley,rf	3	0	1	1	0	Judge,1b	3	0	1	7	0
Risberg,ss	3	0	0	1	3	Foster,2b	3	0	0	1	3
Maisel,3b	3	0	0	2	1	Milan,cf	3	0	0	1	0
Pipp,1b	3	0	0	11	0	Ricard,rf	3	0	0	1	0
Baker,2b	3	0	0	1	3	Menosky,lf	3	0	0	1	0
Magee,cf	3	0	0	1	0	Morgan,3b	3	0	0	0	1
Pennock,lf	3	0	0	1	0	McBride,ss	3	0	0	1	3
Walker,c	3	0	0	5	0	Alnsmith,c	3	0	0	4	0
Fisher,p	3	0	1	1	0	Johnson,p	2	0	0	0	2
Totals	27	0	2	27	10	Totals	26	0	1	27	12

SCORE BY INNINGS.

New York	0	0	0	0	0	0	0	0	0	0—0
Washington	0	0	0	0	0	0	0	0	0	0—0

SUMMARY.

Errors—Pechinpaugh, Milan. Two-base hits—Fisher, Gilhooley. Three-base hit—Pipp. Stolen base—Foster, Johnson. Double plays—McBride to Judge; Pechinpaugh to Pipp. Bases on balls—Off Fisher, 4; of Johnson, 4. Struck out—By Fisher, 2; by Johnson, 2.

WHITE SOX WIN FROM CLEVELAND.

[BY A. P. NIGHT WIRE.]

CLEVELAND, May 2.—Chicago defeated Cleveland. Chicago hit Coumbe, Smith and Gould hard in the fifth and sixth. Williams kept Cleveland's few hits well scattered. The score:

CHICAGO.	AB	R	H	O	A	CLEVELAND.	AB	R	H	O	A
J. Collins,rf	4	1	1	1	0	Allison,cf	4	0	1	2	0
Weaver,3b	4	0	1	1	3	Kay,ss,lf	4	0	0	0	0
E. Collins,2b	3	0	1	3	4	Chapman,ss	3	0	0	1	3
Jackson,lf	4	0	0	1	0	Gedeon,2b	3	0	0	2	3
Murphy,cf	4	0	0	2	0	Smith,1b	3	0	0	11	0
Felsch,rf	4	0	0	1	0	Roth,rf	3	0	0	1	0
Pacific,ss	4	0	0	1	3	Wambsganss,3b	3	0	0	1	3
Schalk,c	4	0	1	6	0	Nunamaker,c	3	0	0	6	0
Williams,p	3	1	1	0	2	Coumbe,p	1	0	0	0	0
						Smith,p	0	0	0	0	0
						Gould,p	0	0	0	0	0
						Wood,x	1	0	0	0	0
						Billings,xx	1	0	0	0	0
Totals	34	2	5	27	10	Totals	32	0	1	27	14

x—Batted for Allison in 6th.
xx—Batted for Gould in sixth.

SCORE BY INNINGS.

Chicago	0	0	0	0	0	2	0	0	0	2—2
Cleveland	0	0	0	0	0	0	0	0	0	0—0

SUMMARY.

Errors—Murphy, Felsch, Wambsganss, 2. Two-base hits—J. Collins, Felsch, Schalk. Three-base hit—E. Collins. Sacrifice hits—Weaver 2, Williams to Gedeon; Weaver to E. Collins to Gandil; Kamenga to Gedeon. Bases on balls—Off Williams, 2; of Coumbe, 2; of Gould, 1. Struck out—By Williams, 5; by Coumbe, 1; by Gould, 1.

MILLER BUSTS UP GAME FOR OAKS.

[BY A. P. NIGHT WIRE.]

PORTLAND (Or.) May 2. — Although Portland forced the retirement of Goodbred, Oakland defeated the Beavers again. Miller batted for Goodbred in the sixth and his double down the right-field line scored the tying run. Krause pitched no-hit ball the last four innings. Score:

OAKLAND.	AB	R	H	O	A	PORTLAND.	AB	R	H	O	A
O'Hara,3b	4	0	1	1	2	Hol'ber'der,ss	4	0	0	2	3
Adams,1b	4	0	0	9	0	Rodgers,3b	4	0	0	0	2
Lamb,lf	4	0	0	1	0	Wills,rf	4	0	0	1	0
Caveney,ss	4	0	0	1	3	Fanning,lf	4	0	0	1	0
Mitze,c	4	0	0	5	0	Norton,1b	4	0	0	9	0
Murphy,2b	4	0	0	2	3	Williams,cf	4	0	1	2	0
Rock,rf	4	0	0	1	0	Fisher,c	4	0	0	5	0
Goodbred,p	2	0	0	0	1	Hannah,2b	4	0	0	2	3
Miller,x	1	1	1	0	0	Krause,p	3	0	0	0	2
Krause,p	0	0	0	0	0	Pinelli,xx	1	0	0	0	0
Totals	33	1	2	27	11	Totals	34	0	1	27	10

x—Batted for Goodbred in sixth.
xx—Batted for Williams in ninth.

SCORE BY INNINGS.

Oakland	0	0	0	0	0	0	0	1	0	1—1
Portland	0	0	0	0	0	0	0	0	0	0—0

SUMMARY.

Error—Pinelli. Innings pitched—By Goodbred, 6. Stolen bases—Lamb, Hollocher, Rodgers. Two-base hits—Wills, Murphy, Lamb, Miller. Three-base hit—Williams. Sacrifice hits—Adams, Caveney, Lamb, Murphy. Bases on balls—Off Goodbred, 2; Krause, 2. Struck out—By Goodbred, 2; by Krause, 2. Double plays—Lamb to Caveney to Adams; Caveney to Murphy to Adams. Passed ball—Fisher. Runs responsible for—Goodbred, 2; Fisher, 1.

JOHNNY DUNDEE IS GIVEN DECISION.

[BY A. P. NIGHT WIRE.]

BOSTON, May 1.—Johnny Dundee, New York lightweight, was given the referee's decision over "Chick" Simler of Pennsylvania in their twelve round match here today.

"There's Entirely too Much Conversation on the 5:15 to Suit Felix!" . . By GAL

("Copyright 1917, by, H. W. Gage, Jr.")

LEAGUE STANDINGS.

PACIFIC COAST LEAGUE.

	W.	L.	P.C.		W.	L.	P.C.
S. Francisco	16	11	.593	Vernon	14	15	.483
Salt Lake	16	11	.593	Los Angeles	12	14	.462
Oakland	15	14	.517	Portland	11	16	.407

YESTERDAY'S RESULTS.

Vernon, 2; Salt Lake, 1.
Los Angeles, 7; San Francisco, 1.
Oakland, 4; Portland, 3.

NATIONAL LEAGUE.

	W.	L.	P.C.		W.	L.	P.C.
New York	6	4	.667	Cincinnati	10	10	.500
St. Louis	10	7	.588	Boston	7	10	.455
Chicago	10	7	.556	Pittsburgh	7	12	.368
Philadelphia	7	8	.583	Brooklyn	8	7	.500

YESTERDAY'S RESULTS.

Philadelphia, 2; Boston, 1.
St. Louis, 4; Pittsburgh, 0.
Cincinnati, 1; Chicago, 0.
Brooklyn, 3; New York, 2.

AMERICAN LEAGUE.

	W.	L.	P.C.		W.	L.	P.C.
Boston	10	4	.667	Cleveland	8	7	.533
Chicago	10	4	.667	Philadelphia	8	7	.533
New York	9	6	.571	Detroit	8	9	.471
St. Louis	7	8	.500	Washington	5	10	.333

YESTERDAY'S RESULTS.

New York, 2; Washington, 0.
Chicago, 2; St. Louis, 0.
Detroit, 2; St. Louis, 0.
Philadelphia at Boston, postponed.

AMERICAN ASSOCIATION.

	W.	L.	P.C.		W.	L.	P.C.
Indianapolis	14	7	.667	Columbus	11	9	.550
Kansas City	13	8	.619	Minneapolis	9	12	.429
Louisville	12	9	.571	St. Paul	8	13	.381
Milwaukee	11	10	.524	Toledo	4	12	.250

YESTERDAY'S RESULTS.

St. Paul, 5; Louisville, 3.
Indianapolis, 10; Milwaukee, 1.
Minneapolis, 5; Columbus, 4.
Kansas City, 3; Toledo, postponed.

WESTERN LEAGUE.

	W.	L.	P.C.		W.	L.	P.C.
Denver	11	7	.611	Sioux City	9	9	.500
Des Moines	11	7	.611	Omaha	8	10	.444
Wichita	10	8	.556	Lincoln	7	11	.389
St. Joseph	9	9	.500	Topeka	7	11	.389

YESTERDAY'S RESULTS.

Denver, 7; Sioux City, 6.
Des Moines, 5; Omaha, 4.
Other games postponed.

SOUTHERN ASSOCIATION.

	W.	L.	P.C.		W.	L.	P.C.
Chattanooga	11	5	.688	Nashville	8	7	.533
New Orleans	11	5	.688	Memphis	7	9	.438
Atlanta	11	6	.647	Birmingham	5	11	.313
				Mobile	5	11	.313

YESTERDAY'S RESULTS.

Nashville, 1; Chattanooga, 0.
Little Rock, 7; Memphis, 4.
New Orleans, 6; Atlanta, 5.
Birmingham, 10; Mobile, 2.

NORTHWESTERN LEAGUE.

	W.	L.	P.C.		W.	L.	P.C.
Great Falls	11	6	.647	Vancouver	9	9	.500
Tacoma	11	6	.647	Seattle	7	11	.389
Butte	10	8	.556	Portland	6	11	.353

YESTERDAY'S RESULTS.

Great Falls, 5; Spokane, 2.
Tacoma, 6; Butte, 5.
Seattle, 5; Vancouver, 1.

ANGELS FIND THEIR BATTING EYES, WIN.

[BY A. P. NIGHT WIRE.]

SAN FRANCISCO, May 2. — Los Angeles batted Steen out of the box in the seventh. Two Angels on the paths when Baum took up Steen's burden scored when Gleichmann smashed the first ball pitched for two bases. Standridge pitched a steady game, the only San Francisco run scoring when Fitzgerald tripled after McKee had walked. Score:

LOS ANGELES.	AB	R	H	O	A	SAN FRANCISCO.	AB	R	H	O	A
Maggert,cf	4	2	2	1	0	Fgerald,rf	3	0	1	0	0
G'mann,lb	4	1	1	11	0	Pick,lb	4	0	1	9	0
Schultz,2b	4	0	0	1	2	Maisel,cf	4	0	1	1	0
Speer,ss	4	0	0	1	2	Schaller,3b	4	0	0	1	2
Baum,lf	4	0	1	2	0	Mitze,lf	4	0	0	1	0
Brooks,c	4	0	0	5	0	Corhan,ss	4	0	0	1	3
G'Mann,rf	4	0	1	2	0	H'wood,2b	4	0	0	2	3
Davis,ss	4	0	0	1	2	McKee,c	3	0	0	5	0
Steen,p	3	1	1	0	2	Steen,p	1	0	0	0	1
						Baum,p	2	0	0	0	1
Totals	34	4	6	24	8	Totals	31	0	3	21	10

SCORE BY INNINGS.

Los Angeles	0	0	0	0	0	0	3	1	0	4
San Francisco	0	0	0	0	0	0	0	0	0	0

SUMMARY.

Errors—Davis, Hollywood. Innings pitched—By Steen, 6 2-3; by Baum, 2 1-3. Three-base hit—Fitzgerald. Stolen bases—Maggert, Gleichmann, Speer, Corhan. Sacrifice hits—Speer, Brooks, Baum. Bases on balls—Off Standridge, 2; of Baum, 1; of Steen, 1. Struck out—By Standridge, 5; by Baum, 1; by Steen, 1. Double plays—Lane to Hollywood to Corhan to Maggert; Schaller to Hollywood to Corhan to Maggert; Schaller to Gleichmann. Time of game—1:50. Umpires—Hart and Finney.

Bengals Turn.

(Continued from First Page.)

Tigers renewed the assault. Simon singled, Callahan taking second. With three and one on him, Quinn tied up his own game with a hot one to center that counted Cal and sent Simon to second. Chadbourne drove directly to Gislason and Gard made his second error in two weeks. He booted the ball into right field, while Simon sailed in with what proved to be the winning run. Rath picked off a hard liner by Doane for the third out.

Just to make it binding the Tigers picked up another in the eighth, when Stovall singled and Mattick crowned a triple to the score board. Chink did this because he wanted to call attention to the score board and remind the fans that the Tigers were winning. Callahan dumped a runt grounder in front of the plate and was thrown out by Hannah.

The score:

SALT LAKE.	AB	R	H	O	A	VERNON.	AB	R	H	O	A
Tobin,rf	4	0	0	1	0	Cheney,lf	4	0	0	1	0
Reidy,3b	4	0	0	1	2	Thomas,3b	4	0	1	1	2
Kane,lf	4	0	1	2	0	Mulligan,ss	4	0	1	2	3
Brady,c	4	0	1	10	0	Mahaffey,1b	4	0	1	11	0
Bean,ss	4	0	0	1	3	Murphy,rf	4	0	0	1	0
Gislason,2b	4	0	0	2	3	Mattick,cf	4	1	1	2	0
Gard,1b	4	0	0	9	1	Cliff'ton,2b	4	0	0	2	3
Hannah,p	4	0	0	0	3	Doane,c	4	0	0	5	0
						Rath,p	3	0	0	0	3
Totals	32	0	2	27	12	Totals	31	1	3	27	11

SCORE BY INNINGS.

Salt Lake	0	0	0	0	0	0	0	0	0	0
Vernon	0	0	0	0	0	0	0	1	x	1

SUMMARY.

Errors—Gislason, Thomas. Two-base hit—Mattick. Three-base hit—Mahaffey. Sacrifice hits—Gard, Cheney. Stolen base—Bean. Double play—Gislason to Gard. Bases on balls—Off Hannah, 1; Rath, 2. Struck out—By Hannah, 4; by Rath, 3. Time of game—1:35.

PEOPLE MAKE FIRST PAYMENT FOR CARDS.

[BY A. P. NIGHT WIRE.]

ST. LOUIS, May 2.—The first payment of $175,000 on the St. Louis Nationals was made to Mrs. Helene Britton today. Subsequent payments to complete the $350,000 for which the club was sold, will be made during the next three years.

J. C. Jones, originator of the plan for organizing a popular stock company to buy the club, said today that there are about 1500 stockholders.

GORDON—2½ in.
an ARROW form-fit COLLAR
TOPS AND BANDS ARE CURVE CUT TO FIT THE SHOULDERS. 2 for 30c
CLUETT, PEABODY & CO. INC. MAKERS.

1917 Packard Twin Six, five-passenger; run 6000 miles. Extra equipment. Pasadena F. O. 1704.

COAST PLAYERS MAY BE GIVEN MILITARY DRILL.

[BY DIRECT WIRE—EXCLUSIVE DISPATCH.]

SAN FRANCISCO BUREAU OF THE TIMES, May 1.—If the suggestion of President Powers and Manager Frank Chance of the Los Angeles club is carried out by league directors half players in the Pacific Coast League will be placed under the instruction of military officers for daily drill to acquaint them with the manual of arms and other needful military information, to render them ready for selective draft when it comes.

While the proposition has gone no farther than as a suggestion, it is believed President Baum will call a meeting of the four league directors, who are now in the vicinity, to discuss the matter. No census has been taken of ball players liable under the draft, as the age limit is yet to be decided, but a count of noses shows that every team might be liable to lose from eight to ten single men.

According to John Powers, the suggestion of a daily drill in military maneuvers came originally from Ban Johnson, president of the American League.

"We were discussing the question of what the draft would mean to our league," said Powers, "and Chance proposed that we follow out the Johnson scheme of a daily drill. Forenoons could easily be given over to military work in all the league cities. We probably would retain our players for the season, and in the fall they would be as good soldiers as recruits taken to the Presidio. The eligibles could then report to the various companies as required."

Powers figures the Los Angeles team is liable to lose Bassler, Mousel, Gleichmann, Schulte and Standridge, among others. Baum has taken no official action, but has already expressed a desire to assist the government in every way, and it is likely army officers will be asked to sanction the move before there is a definite vote.

MOTOR CAR DEALERS ASSOCIATION DIRECTORY

BUICK — HOWARD AUTO CO., 1323 So. Flower St. Home 60009, Main 9040.

CADILLAC "8"—DON LEE, 12th and Main Sts. Phones: Main 8763; 60339.

CHALMERS — HUPMOBILE—Geer-Robbins Co., Twelfth and Flower Streets. Broadway 5410; A1187.

CHANDLER—Earl V. Armstrong, Inc. 1144 South Hope Street. Main 3459; 60895.

MITCHELL—SAXON—J. V. BALDWIN MOTOR COMPANY. 12th & Olive. Phones: Bdwy. 148; 60517.

Times Directory of Motor Trucks

MORELAND THE ONLY SUCCESSFUL ELECTRIC TRUCK EVER BUILT MORELAND MOTOR TRUCK

LUCKY STRIKE cigarette

DID you have toast for breakfast — delicious, buttered hot, all *flavor*?

Then you're ready for Lucky Strike — the real Burley cigarette — delicious; and the new flavor, *because the tobacco — it's toasted.*

Think of hot buttered toast

And think of that much-loved Burley in cigarette form. At last you can buy Burley cigarettes ready made. We invented the toasting to hold the flavor.

You're ready and waiting for Lucky Strike — the *real* Burley cigarette, with the *toasted tobacco.*

Our sworn statement to you: how the tobacco is toasted—at many stores

LUCKY STRIKE The real Burley Cigarette

20 for 10¢

If your dealer does not carry them, send $1 for a carton of 10 packages. Tobacco Co. of California, Elm Park, San Francisco, Cal.

Guaranteed by The American Tobacco Co. INCORPORATED

Copyright by The American Tobacco Company, Inc., 1917.

—having successfully completed the entire series of 8 trips between Los Angeles and San Francisco on 8 consecutive nights, the Maxwell touring car started on an additional round trip last night and will arrive at the Western

Business Page: Money, Stocks and Bonds—Grain—Mines—Financial Markets Abroad.

Stocks and Bonds.

LEADING ISSUES UNDER INCESSANT PRESSURE.

Traders Divided in Professional Market, One Favoring Higher Prices for Speculative Shares, While More Formidable Element Engaged in Further Attacks upon Seasoned Ones—Bonds are Weak.

[BY A. P. NIGHT WIRE.]

NEW YORK, May 2.—During the first half of today's professional market traders seemed to be divided, one faction evidently favoring higher prices for such speculative issues as shippings and fertilizers, while a more formidable element engaged in further attacks upon seasoned issues. Rails and tractions were under incessant pressure, the movement culminating with general selling in the last hour, the list closing with a weak tone. Tractions were under a disadvantage as to special returns. Third avenue shares dropping 3¼ points, with 7⅛ for the adjustment bonds, while Interborough preferred lost 1⅝, and Brooklyn Transit 1⅜. Shippings and associated shares broke sharply on reports of further marine disasters in the war zone. The precipitate decline of dividend-paying rails was the most disconcerting feature of the last half of the session. United States Steel was consistently heavy, developing weakness just before the end, when it broke to 115¼, and closed at the minimum, a net reversal of 1⅝ points. Popular equipments, munitions, oils and motors suffered to a like extent. Total sales, 455,000 shares. The general bond market kept pace with stocks, some of the underlying or junior issues displaying weakness. Total sales, par value, $1,835,000. United States bonds were unchanged on call.

COMPARISON OF SALES.

[BY DIRECT WIRE—EXCLUSIVE DISPATCH.]

NEW YORK BUREAU OF THE TIMES, May 2.—Following is comparison of today's stock and bond sales:

COMPARISON OF BOND SALES.

Total sales May 2, 1917	$ 4,481,000
Same day of week last year	3,397,000
From January 1 to date	373,701,000
Same period in 1916	350,020,000

COMPARISON OF STOCK SALES.

Total sales May 2, 1917	440,885 shares
Same day of week last year	282,000 shares
From January 1 to date	84,113,000 shares
Same period in 1916	82,807,132 shares

FOREIGN EXCHANGE.

[BY DIRECT WIRE—EXCLUSIVE DISPATCH.]

NEW YORK BUREAU OF THE TIMES, May 2.—Foreign Exchange:

	Actual by cheque.	Cables.
London	4.76	4.76 7-16
Paris	5.71¾	5.70¾
Reichsmark	67.60	67.70
Sterling	90.37½	90.37½
Shanghai	85.37½	85.00
Bombay	35.62½	32.37½
Calcutta	35.62½	32.37½
Italy	7.05¾	7.01¾
Kobe	50.75	50.37½
Yokohama	50.75	50.37½
Manila	51.12½	50.75
Holland	41.09	41.00¼
Russia	23.70	23.60
Copenhagen	28.10	28.00
Stockholm	28.10	28.00
Christiania	29.30	29.20

MERCANTILE PAPER.

[BY A. P. DAY WIRE.]

NEW YORK, May 2.—Mercantile paper, 4½@4¾; sterling sixty-day bills, 4.72; commercial sixty-day bills, on banks, 4.72; commercial sixty-day bills, 4.71¼; demand, 4.75⅝; cables, 4.76 7-16; bar silver, 74⅝; Mexican dollars, 57⅝; government bonds steady; railroad bonds, weak; time loans, firm; sixty days, 4@4¼; ninety days, 4¼@4½; six months, 4¼@4⅝; call money, strong, high, 4; low, 3; ruling rate, 3; last loan, 3½; closing bid 3; offered at 3½.

MEXICAN DOLLARS.

[BY A. P. DAY WIRE.]

SAN FRANCISCO, May 2.—Mexican dollars, 56.9.

LONDON MONEY.

[BY ATLANTIC CABLE AND A. P.]

LONDON, May 2.—Bar silver, 37¾d per ounce; money, 4¼ per cent.

STOCK QUOTATIONS IN NEW YORK.

Furnished by Logan & Bryan, Members New York Stock Exchange, Los Angeles Trust Savings Bldg.

NEW YORK, May 2.—Following are the closing prices, sales, and high and low quotations today:

	Sales.	High.	Low.	Close Bid.	Close Asked.
Atlantic G. L.	1100	113¾	113¼	113¼	114
Allis Chalmers	200	25¼	25¼	25	25¼
Do. pfd.				87	88
Am. Ag. Chem.	300	107	107	107	108
Am. Beet Sug.	100	74	74	74	75
Am. Can.	2,700	67¼	66¼	66¾	67
Do. pfd.	100	118	118	118	119
Am. C. & F.	100	96	96	96	97
Am. Cot. Oil	100	61¼	61¼	61¼	62
Am. Ex.	100	124	124	124	125
Am. H. & L.	1,100	23¾	23¼	23¼	23¾
Do. pfd.	100	77	77	77	78
Am. Linseed	100	45	45	45	47
Am. Loco.	100	87	87	87	88
Am. Smelting	100	104	104	104	105
Am. Steel Fdy.	100	67¼	67¼	67¼	68
Am. Sugar	100	112	112	112	113
Am. T. & T. Co.	100	124¼	124¼	124¼	125
Am. Tob.	100	197	197	197	200
Am. Tob. pfd.				95	96
Am. Woolen	400	63¼	62¾	62¾	63
Am. Writ. Paper	100	60	60	60	61
Do. pfd.				91	92
Anaconda	1,000	39¾	39¼	39¼	39¾
Am. Am. & L.	100	13¾	13¾	13	14
Am. Lin. pfd.				45	47
Am. Sugar	100	112¾	112¾	112¾

Business Page: Citrus Fruits, Butterand Eggs—Current Trade— Local Produce Markets.

COMMERCIAL.

LOCAL PRODUCE MARKET.

There were not many price changes of importance in the Los Angeles Produce Market yesterday, but what changes there were showed that values are still steadily declining. New potatoes are down to 6 and 6½ cents a pound, and old-crop stuff can be had for 5 to 5½ cents. Strawberries and blackberries are becoming more plentiful, the former selling for 4 to 6 cents a basket, and the latter for 9 to 12 cents. Vegetables continue easy and lower prices for a great many varieties are predicted in the near future.

For the past week butter prices in this city have been practically stationary. Prices to producers for extras are 33 cents a pound, and for firsts 31 cents. Demand from outside States for California butter has ceased almost altogether, as the production season in the Middle West is now on in full blast. A sharp decline would have taken place before this if it had not been for the large amount of butter that is being put in storage for next winter's use.

A few cases of new honey are making their way into this market, and some old crop stuff also made its appearance last week. However, supplies are so meager that the trade is having some difficulty in securing what they need in the way of stocks. Within the course of another two weeks new crop honey should be plentiful enough to make an impression on present prices, which are rather high.

Complete Federal control of the meat producing and meat packing industry of the United States for the period of the war has been tentatively agreed upon between leaders of the industry and Secretary of Agriculture Houseton. According to the agreements entered into, the preservation of a standardized price for meat products based upon the cost of production and transportation is assured for the period of the war.

There were no changes in egg prices at yesterday morning's session of the produce exchange, and trading in that commodity was nil. Receipts comprised 545 cases of eggs, 18,750 pounds of butter, 1780 pounds of cheese, 5050 sacks of potatoes, 16 sacks of onions, 45 sacks of beans and 630 boxes of apples.

HOME BUTTER AND EGG QUOTATIONS.

BUTTER—Creamery extras, 33 per pound; firsts, 31. The selling price to the trade is 4 cents higher than above quotations.

EGGS—Fresh extras, 32; case count, 31; pullets, 28. All eggs sold include cases and fillers valued at 35 cents.

PRICES CURRENT.

CHEESE—California fresh, 24; eastern daisies, 29; twins, 28; Oregon, loaf cheese, 28; Tillamook triplets, 27½; Oregon triplets, 26; domestic Swiss block, 32; wheel, 35@43; Edelweiss limburger, 30@31; Canada cream, brick, breakfast, 1.00; cream brick, 27; Martin twins, 28; Martin daisies, 28.

CITRUS FRUIT—Oranges, navels, 2.50@3.00; tangerines, 1.50 lug; lemons, 1.75; packed, 3.00; juice, 1.25; grapefruit, extra fancy, 2.50@3.50; limes, 1.00 basket.

FRESH FRUITS—Apples: Spitzenbergs, 2.25@2.50; White Winter Pearmains, 2.10@2.50; Yellow Newtown Pippins, 2.00@2.35; Roman Beauties, 2.50@2.75; Winesaps, 2.25@ 2.65; bananas, 5 lb.; loquats, 10 lb.; pineapples, 3 lb.

BERRIES — Cranberries, Late Howes, 7.00@7.50; strawberries, 4@ 6 basket; blackberries, 8@12 basket.

GREEN VEGETABLES — These quotations are for first-class shipping stock: Alligator pears, 6.00@ 12.00 doz.; artichokes, 75@85 doz.; asparagus, 5@6 lb.; green beans, 10 lb.; wax beans, 15 lb.; beets, 45 doz.; cabbage, 4½ per lb.; red cabbage, 6 per lb.; carrots, 40 doz.; cauliflower, 2.50 crate; celery, 1.00@2.50 doz.; 2.00 crate; hothouse cucumbers, 1.00@1.75 per doz.; onions, 25 per doz.; oyster plant, 45 doz.; leeks, 30 doz.; eggplant, 20 lb.; 15 lb.; horseradish root, 15 lb.; lettuce, 25 doz., 1.00 crate; chicory, 40@60 doz.; parsnips, 50 doz.; Telephone peas, 4½; bell peppers, 50@40; spinach, 50@60 mint, 40 doz.; radishes, 25; rhubarb, Crimson Winter, 90@1.00; strawberry, 1.25; romaine, 45 doz.; summer squash, 1.25; turnips, 80 doz.; tomatoes, 2.00 crate, 2.50 lug.

POTATOES—Northern, 5.50; Oregon, 5.00@5.25; Russets, 5.50; new, 6 @6½ lb.; sweet potatoes, 7½ lb.; Tennessee, 9½ lb.

BEANS—(Per 100 lbs.) Pink, No. 1, 14.00; Lady Washington, 17.00; small white, 17.00; limas, No. 1, 16.50; Mexican, 11.00; Baby Mexicans, 9.50; tepary, 12.00; black eyes, 9.50; Garvanzas, 8.50; lentils, 18.00.

ONIONS AND CHILE—Strings, 21; Jap chile, 20; loose, 20; chile tepin, 60 lb.; garlic, 6; brown onions, 6 lb.; Crystal Wax onions, 1.75 crate; boiling onions, 1.50 crate; Bermuda, 1.75.

DRIED FRUIT — (25-lb. boxes, faced, 50c, 40 case.) Apples, evaporated, 50s, choice, 9½; extra choice, 11; extra choice, 25s, 11½; apricots, choice, 17½; extra choice, 18; fancy, 18½; peaches, choice, 11; extra choice, 10½; fancy, 11; prunes, 20-30s, 11½; 30-40s, 12; 40-50s, 11½; 50-60s, 11½; 60-70s, 11¼; 70-80s, 11; 80-90s, 10; 90-100s, 9½; citron, 20 lb.; lemon peel, 20; orange peel, 20; evaporated pears, 12½.

RAISINS, FIGS AND DATES—Raisins, seeded, 36 16-oz., fancy, 10; fancy, 12-oz., 8½; Not-a-Seed, 49 12-oz., 9; L.L., 3-crown, 1.85; 4-crown, 2.15; 25-lb. extra choice, seeded, 2.25; 4S Mald, 4.75 case; Sultana, seedless Sultanas, 10; Thompson bleached, 60s, 13½; loose muscatel, 50s, 2-crown, 4.00; 3-crown, 4.25; 4-crown, 4.50; vineyard run, 50-lb. boxes, 4.00. Figs, 6-oz. pkgs., 2.75; 5-layer, 1.75 box; bulk figs, 25-lb. boxes, black, 2.50; white, 2.75. Dates, Golden, 60s, 13½; 30s, 14; Fard, 60s, 17; 12s, 20; Dromedary, 50s, 4.50.

NUTS—New almonds, fancy, IXL, 19@20; No Plus Ultra, 18½@19; pecans, large, 19; cocoanuts, per doz., 1.50; filberts, 19@20; Brazils, 22; walnuts, Asch, No. 1, 19@19½; Jumbo, 19½@20; budded, 23; orchard run, 15; Manchurian walnuts, 18 lb.; pine, 20 lb.; hickory, 8 lb.; eastern popcorn, 6@6½; yellow popcorn, 7; peanuts, raw, 10; parched, 11.

RICE—(Per 100 lbs.) Extra fancy head, Carolina, 8.00@8.25; Patna, 7.00 @7.50; fancy head, 7.75@8.00; Blue Rose, 7.50@8.00; Red Rose, 6.50@7.00; Japanese, 7.25@7.50; California, 7.50; Siam, 6.50; China, No. 1, 8.25; brewers', 3.50@4.00; broken, 5.25@5.50; rice bran, 45.00 ton; rice middlings, 52.00 ton; rice polish, 49.00 ton.

Provision List.

LIVE STOCK—Following are prices f.o.b. shipping point: No. 1 fed steers, 900 to 1200 lbs., 10; seconds, 9½; No. 2 fed cows and heifers, 8; seconds, 7@7½; good bulls and stags, 7@7½; common bulls, 6@6½; calves, 8@9; light calves, 10½; sheep, ewes, 9.50; suckling lambs, 12.00. Following quotations are based on delivered prices weighed off cars f.o.b. Los Angeles: Hogs, choice grain fed, 100 to 150 lbs., 12@12¼; 150 to 175 lbs., 12¼@12¾; 175 to 225 lbs., 12¼@13. POULTRY—Prices to producers: Broilers, 18@25; fryers, 28; roasters, 28; old cocks, 9; hens, 16@22; turkeys, hens, 22@25; toms, 24@27; ducklings, 20; young geese, 18. Selling price to trade is 1 cents higher than above quotations.

MUTTON—Wethers, 55 lbs. and under, 18; No. 2, 17; ewes, 55 lbs. and under, 17; No. 2, 16.

LAMBS—Plain milk, 40 lbs. and under, 22; No. 2, 20.

BEEF—No. 1 steers, 15½; medium steers, 13½; No. 1 cows, 14½; No. 2 cows, 13½; steer hindquarters, No. 1, 17; cows, 16; forequarters, 13½; short loins, 25@26; loins, No. 1, 22; medium loins, 21; No. 1 8-rib cut, 19; No. 2 8-rib cut, 17; loin butts, 19; short chux, 12½; full chux, 12½; triangles, 12; plates, 10½; cow rounds and rumps, 13½; steer rounds and rumps, 16.

VEAL—Heavy, 16; light, 18.

PORK—Dressed hogs, heads on, 19½; heads off, 20½; trimmed hogs, 23; loins, fresh, 24; leg, fresh, 22½; picnics, fresh, 19; bellies, 23; leaf lard, 20.

HAMS—(Following quotations are based on grades furnished by leading packers:) Extra fancy, 29½; fancy, 29; medium, 28; skinned, extra fancy, 31; boiled, fancy, 39½; medium, boiled, 38½.

BACON—(Following quotations are based on grades furnished by leading packers:) Extra fancy, 38@39; fancy, 34½@36; narrow, 27; bacon backs, 27; boneless butts, 28; picnics, 21; boned picnics, 24.

SALT AND SMOKED MEATS—D.S. bellies, 23; D.S. clear backs, 22; D.S. fat backs, 22; beef tongues, 38; do., boiled, 40; insides, 38; dried beef knuckles, 34.

FRESH FISH—Wholesale price per pound: Barracuda, 10; halibut, 11; rock cod, 7; sand dabs, 9; salmon, 20; mackerel, 9; smelt, 8@10; carp, 6; cockles, 7; bonita, 6; blue perch 7; sole, 8; mussels, 5; smoked striped bass, 20; clams, 7; bulk oysters, 1.50 a hundred; quart oysters, 6.50 doz.; California oysters, 60 a hundred; lobsters, 26@28; scallops, 5.50 a gallon; crabs, 3.50@4.00 doz.; salmon trout, 25 @27; pickerel, 10; picked shrimps, 50; catfish, 12.

SUGAR—(Per 100 pounds.) Prices quoted below are for the city of Los Angeles and are based on sacks; barrels, add 10 cents; ½ barrels, 25 cents; boxes, 50 cents; bales, 25s, 10 cents; 10s, 15 cents; 5s, 20 cents; 2s, 30 cents. All prices are net cash, less 15 cents a hundredweight if invoices dated from the first to the fifteenth of the month, inclusive, are paid not later than the twenty-fifth of the some month, or if dated from the sixteenth to the last day of the month are paid not later than the tenth of the following month: Beet granulated, 8.80; standard cane, 9.00; standard powdered, 9.00.

WHEAT FLOUR—Quoted by bbls.: Capitol Milling Co.: Capitol, 14.40; Eclipse, 14.00; Trophy, 13.80; No. 1 Mission comprised 545 cases of eggs, 18,750 pounds of butter, 1780 pounds of cheese, 5050 sacks of potatoes, 16 sacks of onions, 45 sacks of beans and 630 boxes of apples.

Family, 14.60; Our Giant, 14.80; Eclipse, 13.80. Los Angeles Milling Co.: Forex, 14.40; Purity, 13.80; Morning Glory, 12.60; Forex bakers' extra, 14.40; bakers' pastry, 12.60.

GRAIN AND FEED—Per 100 lbs.: Alfalfa meal, 1.60; alfalfa molasses, 1.65; barley, rolled, 3.40; ground barley meal, 3.70; recleaned barley, 3.45; corn, whole yellow, 3.85; whole white corn, 3.95; corn, cracked, 3.90; Egyptian corn, 4.15; white feed oats, 3.35; 100-lb. sacks, 3.25; cracked wheat, 5.60; Milo maize, 4.15; oilcake meal, 3.20; rye seed, 4.35; rolled oats, 3.40; buckwheat, 4.50; molasses beet pulp, 1.70; steam-dried beet pulp, 1.70; feed meal, 3.95; oat chop, 2.45.

HAY—Alfalfa, 21.00 ton; barley hay, 19.00@23.00; tame oat hay, 19.00@24.00; stock hay, 15.00@18.00. The above quotations are furnished by the Newmark Grain Company and are prices f.o.b. Los Angeles paid to producers for ordinary stock. Fancy grades bring 2.00 to 5.00 per ton more.

Oil List.

Pearl oil, Ventura or Union water white, iron bbls. and wagons ..... .09

Pearl oil, in cases ..... .17

Union gas machine gasoline, drums ..... .47

Union gas machine gasoline, cases, 2 5s ..... .55

Eocene oil, in cases, 2 5s ..... .19

Headlight, in cases, 2 5s ..... .18

Union headlight, in cases, 2 5s ..... .20

V. M. & P. naphtha, drums ..... .19

V. M. & P. naphtha, cases, 2 5s ..... .27

Union benzine, bulk ..... .19

Union benzine, in cases ..... .27

Red Crown, Puente, Union and Ventura gasoline, iron bbls. and tank wagons ..... .20

Red Crown, Puente, Union and Ventura gasoline, cases, 2 5s ..... .28

Distillate, iron bbls. and tank wagons ..... .10

Distillate, cases, 2 5s ..... .18

Linseed oil, raw, in bbls. 1.25

Linseed oil, raw, in cases 1.35

Linseed oil, boiled, in bbls. 1.30

Linseed oil, boiled, in cases 1.37

Turpentine, iron bbls. ..... .65

Turpentine, in cases, 2 5s ..... .72

PRODUCE MARKET IN SAN FRANCISCO.

[BY A. P. NIGHT WIRE.]

SAN FRANCISCO, May 2.—Receipts —Flour, 3790 quarters; barley, 1240 centals; beans, 41 sacks; potatoes, 2870 sacks; hay, 220 tons; hides, 210 in number; wine, 32,000 gallons.

Wheat—Bluestem, 4.80@4.85; barley, feed, 2.95@3.00; white oatts, 2.87½ @2.90.

Fruit—Strawberries, Longworths, 10.00 chest; Banners, 9.00.

Feed—Cracked corn and feed corn meal, 70.00@72.00.

Vegetables—Summer squash, 1.25@ 1.75; asparagus, ordinary, 1.50@1.75; southern lettuce, 50@1.00; tomatoes, Mexican, 2.00@3.00; Australian onions, on street, 6.00@6.50; Crystal Wax, 2.75 @3.00; bay rhubarb, 75@1.00; San Jose, 1.25; southern string beans, 10 @12½.

BUTTER AND EGGS: LATEST QUOTATIONS.

[BY A. P. DAY WIRE.]

CHICAGO, May 2.—Butter, unchanged. Eggs, unsettled; receipts 41,053 cases; firsts, 31½@32½; ordinary firsts, 30@30½; at mark, cases included, 30@31½.

SAN FRANCISCO MARKET.

[BY A. P. DAY WIRE.]

SAN FRANCISCO, May 2.—Butter, extra firsts, 33½. Eggs, fresh extras, 32½; fresh extra pullets, 31; extra firsts pullets, 30½.

CALIFORNIA DRIED FRUIT.

[BY A. P. NIGHT WIRE.]

NEW YORK, May 2.—Evaporated apples and peaches, steady; prunes, firm; apricots, strong; raisins, quiet.

THE METAL MARKET: LEAD, COPPER, ETC.

[BY DIRECT WIRE—EXCLUSIVE DISPATCH.]

NEW YORK BUREAU OF THE TIMES, May 2.—These prices were quoted on the Metal Exchange today: Spelter, 9.75 bid today, 9.87½ bid yesterday. Quicksilver, 113.00 bid today; same yesterday.

LEAD AND COPPER.

[BY A. P. DAY WIRE.]

NEW YORK, May 2.—Copper, quiet, electrolytic, spot and second quarter, 30.00@31.00 nominal; later deliveries, 28.00@30.60. The Metal Exchange quotes: Tin, steady, 55.50@59.00. Lead, strong, 10. Spelter, firm; spot East St. Louis delivery, 9¾@9¾.

COLORADO TUNGSTEN.

[BY DIRECT WIRE—EXCLUSIVE DISPATCH.]

DENVER, May 2.—Colorado concentrates, 60 per cent., 17.00 per unit; 65 per cent., 20 per cent., 15.00; 25 per cent, 9.40@12.00; 10 per cent., 5.70@ 10.00 per unit.

QUICKSILVER.

[BY DIRECT WIRE—EXCLUSIVE DISPATCH.]

NEW YORK BUREAU OF THE TIMES, May 2.—Quicksilver: There is a quiet market. The price is held at 113.00 per 75-lb. flask in wholesale quantities. Jobbers quote 1.50@1.75 per pound.

BAR SILVER.

[BY DIRECT WIRE—EXCLUSIVE DISPATCH.]

NEW YORK BUREAU OF THE TIMES, May 2.—Bar silver: In London, 37½d, up ¼d; in New York, 74½; up ¼. Mexican dollars, 57¾, up ¼.

DAILY EASTERN CITRUS MARKET QUOTATIONS.

Citrus Fruit Shipments.

[BY DIRECT WIRE—EXCLUSIVE DISPATCH.]

SOUTHERN CALIFORNIA.

	Oranges.	Lemons.
May 1	1	24
Total to date this season	21,577	8,700
Total to same date last season	15,022	2,060
Total to same date two years ago	20,557	2,624

CENTRAL CALIFORNIA.

	Oranges.	Lemons.
April 30	0	0
Total to date this season	4,004	184
Total to same date last season	4,023	140

NORTHERN CALIFORNIA.

	Oranges.	Lemons.
Total to date this season	545	0
Total to same date last season	610	1

New York Market.

[BY DIRECT WIRE—EXCLUSIVE DISPATCH.]

NEW YORK, May 2.—Forty cars sold. Mar ket closed steady on both oranges and lemons.

NAVELS—	Ave.	NAVELS—	Ave.	NAVELS—	Ave.
Mahala	2.75	Indian Hill	2.45	Fort Plis	1.40
Orchard, imp.	2.45	Gaviana	2.50	Old Mill	1.40
Tworky	2.40	Golden Cross	2.30	Quail	1.60
Ace High	2.35	Red X	2.25	Quail	2.00
Rose Red	2.05	Kenilworth	2.05	Daisy	1.45
Orchard	2.00	Kenilworth	2.00	Volunteer	2.25
Mandard	2.00	Kenilworth, imp.	1.85	Quality	2.10
Bluestone	1.85	Kenilworth, imp.	1.85	Quantity	2.00
Chinese, fey	1.80	Golden Cross	1.95	Cut and Try	2.00
Chinese, ch	1.80	Red X	2.25	Golden	2.00
Chitterell	1.80	Family	2.00	Crystal	2.25
S. Antonio Red	1.75	Rancho	1.85	Square	2.20
Roberts, imp	1.80	Lotus	2.10	Crystal	2.30
Hobo, imp.	1.70	Monogram	2.10	Fey	2.40
Alvahip, imp.	1.80	Arrow	1.50	Fey, imp.	2.00
Mouse	1.80	Fort Plis	1.45	Cumulative	2.00
Longhorn	1.80	Old Mill	1.45	Alvahip	2.40
Iris	1.60	Violet	1.95	Alamo, imp.	1.60
Homer	2.15	Flow	1.90	Gridd	2.40
Camel	1.90	Owl	1.40	Lotus	2.40

BLOODS (halves)—Homer, Malta, 1.15; Camel, 1.00; Homer, 1.10; Camel, 90; Tyer, 1.05. BLOODS (boxes, 1.10. BLOODS (boxes, 1.05. SEEDLINGS—Mission Bell, 2.05; Crown, 1.95. SEEDLINGS—Crown, 2.05; Rex, 2.00; Crown, 1.45; Pronghorn, 2.00; Buck, 1.40. Choice, 1.60; Citrus, 1.15. SEEDLINGS—Mission Bell, 2.05; Crown, 1.95.

Pittsburgh Market.

[BY DIRECT WIRE—EXCLUSIVE DISPATCH.]

PITTSBURGH, May 2.—Nineteen cars sold. Market higher on oranges, firm on lemons.

NAVELS—	Ave.	NAVELS—	Ave.	NAVELS—	Ave.	NAVELS—	Ave.
Chinese, fey	$2.40	Mtn. Lion	1.70	Green Mtn.	1.70	Iris	2.80
Chinese, fey	2.60	Paramount	1.90	Commander	1.70	Violet	2.30
Chinese, ch	2.40	Paramount, Red	1.90	Cactus	1.15	Grove	2.20
Chinese, ch	2.30	Green Banner	1.85	Iris	2.00	Laurette	1.60
Gold Medal	2.20	Valley	1.75	Trail, imp.	1.85		
River Medal	2.10	Abbey	1.85	Canyon, imp.	2.00		
Success	2.35	Blue Mtn.	2.00	Gladiola	1.45		

LEMONS—Las Tunas, 1.15; Marcelin Val fey, 1.65; Riverside, 2.35; Chino, 1.60; Citrus, 1.15. SEEDLINGS—Mission Bell, 1.75; Native, 1.75; Rex, 1.95; Violet, 1.80. BLOODS (halves)—Paul Smith, 1.25; Uplander, 1.10.

Cleveland Market.

[BY DIRECT WIRE—EXCLUSIVE DISPATCH.]

CLEVELAND, May 2.—Twelve cars sold. One mixed car sold. Market steady on oranges, firm on lemons.

NAVELS—	Ave.	NAVELS—	Ave.	NAVELS—	Ave.	NAVELS—	Ave.
Or Row Good	$2.45	Red C	2.05	Red Banner	2.10	Pyaghon	2.30
Very Red	2.40	Mocos	2.00	Fey	2.80	Silver Spray	2.20
Cal. Maid	2.35	Viking	2.05	Ranchito	1.85	Tally Ho	2.20
Floral	2.60	Ocean Australian	2.40	Our Pride	2.10	Holly	2.05
Our Pride	2.15	Ruby	2.30	Fey	2.75		
Merit	1.75	Duarte Beauties	2.10	Ranchito	1.85		
Floral	2.00	Request	2.30	Cougar	1.75		

LEMONS—Eagle, 1.45; Oracle, 2.45; Blue Jay, 1.35; Trail, 2.85; Mt. Wilson, 2.40; Canyon, 2.05. HONOMOBO—Duarte, 1.80. MIXED CARS (halves)—Duarte Beauties, 1.15. BLOODS (halves)—Duarte Beauties, 1.95; Big Bear, 1.75. BLOODS (combined)—Request, 2.00; Success, 1.20; Mtn. Lion, 75.

Boston Market.

[BY DIRECT WIRE—EXCLUSIVE DISPATCH.]

BOSTON, May 2.—Twenty-four cars sold. Market unchanged on oranges, little better feeling on lemons.

NAVELS—	Ave.	NAVELS—	Ave.	NAVELS—	Ave.	NAVELS—	Ave.
Ace Brand	$2.60	Corona Crown	1.90	Mars	2.00	Coronado Belle	2.30
Bronco	2.05	Family	1.90	Chinese, fey	1.75	Royal	2.40
Chinese, fey	1.95	Queen Bee	1.75	Chinese, ch	1.70	Arroyo	1.75
Mars	1.85	Red C	1.75	Saturn	1.70	Tunnel	1.80
Herald	1.70	Bay	1.75	Orange, ch	1.80	Premier	2.20
Herald	1.70	Rex	2.00	El Camino	1.85	Parrot	1.95
Glen Heights	1.85	Lily	1.90	Upland	1.25	Dandy	1.10
Upland King	1.80	Kenilworth	2.00	Royal Knight	1.25		
Stork	1.80	Chinese, fey	2.00	Camel	1.80		

LEMONS—Silver Lemons, 2.25; Pet, 2.40; Greyhound, 2.55. BLOODS (halves)—Upland King, 85; Upland Queen, 75. SEEDLINGS—Cook of the Walk, 1.45; Dream Flower, 1.15. SWEETS—Carmencita, 1.05.

St. Louis Market.

[BY DIRECT WIRE—EXCLUSIVE DISPATCH.]

ST. LOUIS, May 2.—Ten cars sold. Mark et firm on oranges and lemons.

NAVELS—	Ave.	NAVELS—	Ave.	NAVELS—	Ave.	NAVELS—	Ave.
El Vaquero	$1.80	Garibaldi	1.70	Airship	2.25	Palm Tree	1.80
Mesopolis	2.10	Keiser	2.00	Alamo	2.30		
Cycle	2.00	Glen Home	2.75	Caridadil	2.10		

LEMONS—Quota, 2.40; Error, 1.95; Maverick, 1.30. SWEETS—Green Banner, 1.85; Native, 1.70; Mother Colony, 1.85; Carnival, 1.65.

Cincinnati Market.

[BY DIRECT WIRE—EXCLUSIVE DISPATCH.]

CINCINNATI, May 2.—Eight cars sold. Ma rket steady on oranges, weaker on lemons.

NAVELS—	Ave.	NAVELS—	Ave.	NAVELS—	Ave.	NAVELS—	Ave.
Chinese, fey	$2.45	Pepperleaf	1.85	Chinese, ch	2.05	Tony	2.00
Glen Heights, xch	2.10	Boy Scout	1.90	Evolution	1.70		

LEMONS—Chemo, 2.05; Rex, 2.00; Crown, 1.95. SEEDLINGS—Mission Bell, 2.05; Crown, 1.95.

Philadelphia Market.

[BY DIRECT WIRE—EXCLUSIVE DISPATCH.]

PHILADELPHIA, May 2.—Twenty-five cars sold. Market lower and dull. Market unchanged on lemons.

NAVELS—	Ave.	NAVELS—	Ave.	NAVELS—	Ave.	NAVELS—	Ave.
Trophy	$1.95	Athlete	1.75	Peasant, imp	1.75	Pepperleaf	2.05
Fox	1.85	Real	1.65	Chinese, fey	1.75	Volunteer	2.00
Fox	1.95	Prairie Chicken	1.65	Fey	2.15	Red C	1.65
Black	1.95	Prairie C'ken, imp	1.65	Prairie Belle	2.15	Fuschia	1.65
Golden Orange	2.15	Parrot	1.75	Prairie Belle	2.15	Hobo	1.85
G'den Orange, imp	1.80	Gladiola	1.75	Robusta	2.40		
Airship	1.80	Highway	2.10	Jasmine	1.45		
Daisy	1.80	Violet	2.10	Jasmine	1.45		
Stork	1.80	Violet, imp	2.10	Kenilworth, imp	2.05		
El Vaquero	1.75	Dandy	1.65	Our Pride	2.10		

LEMONS—Fey, 40, 30; Cactus, 2.05; Quail, 1.90; Fey, 1.95; Pepperleaf, 1.90; Fey, 1.85; Der Lark, 1.45; Carmencita (halves) 1.15; Colombo, 1.50; Carmencita (halves) 1.15; Colombo, 1.05. SWEETS—Highlander, 1.30; Der Lark, 1.45; Mahala, 1.15. GOLD NUGGETS—Fey, 2.40; Greenleaf, 1.70

...ice Markets.

...a High-power Rifle.

...portune ...raordinary ...um Offer

...' arrangements to distribute to ... with the Daily and Sunday ...eting book entitled

...litary ... Naval ...erica"

...BY ...RISON'S. KERRICK, ...Y CORPS, U. S. ARMY.

...y, Page & Co., New York.)

...or Delivery About ...9th or 30th.

... waiting for it, read the lumi... ...erica's Forces, Well Described" ...nday's Times of April 8.

...TAIL PRICE OF WHICH IS ...COPY, is an Encyclopedia of ...tworthy, timely and authentic, ...ivities of the

...lavy and of the ...s of National Defense: ...ast Guard, ...d Life-Saving Service) ...National Red Cross, ...y Colleges, ... Instruction, ...Boy Scouts, Etc. ...ations, Maps, Diagrams, ...ation, strength and pay.

...*A Book for Sailors. ...s. A Book for Volun... ...oung Men. A Book for ... for All Men. A Book ...t and in carriages."*

...nsive Glossary of Military and ... practically all questions that ...or civilian, would be likely to ...nd Navy. Besides, its style is

...s in a crisp and vivid style. ... and with the help of the U. ...nents.

...ary and ...America"

...remost publication of its kind ... by every patriotic American. ...gestions and instructions that ...nd woman to render efficient

...Times, or old subscribers who ...scription contract, can obtain ...solutely free on a 12 months' ...e Los Angeles Daily and Sun... ...nths' subscription contract by ... both; or on a 3 months' sub... ... $1.00 cash in addition to the ...f 75c per month.

... to old subscribers and to the ...s Main and Branch Offices at ...0 cents less than it can be pur... ...will be postpaid to any point ...60 per copy.

...hen may acquire from this in... ...thoritative information neces... ...standing of the present status ...f the United States Army and ...urally wish to be considered

...nd Additional Information will

...DRESS

...irror Company

...s Building, ...way, Los Angeles.

Unvanquished.

M'ALEER STILL IN THE FIGHT.

... to Again Oppose Placing of Rival in Office.

On Ground that Lyons, Named Registrar, Lost Rights.

Meantime Third Man Handles the Job Temporarily.

...huyler Cole, deputy County Clerk, assigned to Judge York's court, was placed in the office of registrar of voters by County Clerk Lelande yesterday. This is a temporary arrangement, pending the outcome of litigation, the initial result of which was to oust Thomas McAleer. The Appellate Court decided that David B. Lyons was entitled to the office, and the Supreme Court later denied Mr. McAleer a rehearing.

Mr. McAleer took the ground that Mr. Lyons's appointment was void by reason of his absence from the State without leave, and refused to turn over the office to him. The Civil Service Commission will discuss the matter tomorrow.

The remittitur from the Appellate Court was filed with the County Clerk yesterday. Under its provisions Attorneys John Beardsley and A. R. Shaw, Jr., will ask Presiding Judge Finlayson to sign a judgment directing Mr. McAleer to turn over the office of registrar of voters to Mr. Lyons, whom the Civil Service Commission certified to the position two years ago.

Mr. McAleer will oppose the signing of the judgment through his attorney, W. J. Ford, it is understood. The contention will be that Mr. Lyons is not entitled to the office. This seems to be borne out by changes in the Appellate Court's judgment. Instead of "has" forfeited his right to the office, the judgment was changed to read "had" forfeited, and it says Mr. Lyons "was" entitled to the office instead of "is" entitled to it. These changes are said to be due to the showing that Mr. Lyons left the State without the permission of the Board of Supervisors.

On the advice of County Counsel Hill the office is now in charge of the County Clerk. This position is taken on the broad ground that Mr. McAleer has been legislated out and Mr. Lyons has not been legislated in, and no one is officially in charge. There seems to be a disposition on the part of the Supervisors to consolidate the office with that of the County Clerk, although no steps to this end have been taken.

For Best Returns.

COTTONSEED MEAL GOOD FOR POULTRY.

HENS FED NEW EXPERIMENTAL RATIONS LAY WELL.

Department of Agriculture Secures Large Yield of Eggs from Pullets Fed on Dry Mash with Large Proportion of New Food—General Effect Good.

[SPECIAL CORRESPONDENCE.]

WASHINGTON, April 8.—Cottonseed meal in rather limited amounts has been fed, since last November, with excellent results to a pen of thirty pullets on the experiment farm of the United States Department of Agriculture. These pullets have averaged 52.3 eggs each in twenty weeks, from November 1 to March 20, which is practically equal to the best egg yield received this year from any of the other experimental rations. No bad effects have been noted from this feed, either in the color or in the condition of the fowls, and the hens eat this feed freely. The ration is as follows:

SCRATCH MIXTURE.

One pound cracked corn, one pound wheat, one pound oats.

DRY MASH.

Two pounds cottonseed meal, two pounds beef scrap, four pounds bran, five pounds middlings, nine pounds corn meal.

The scratch mixture is fed sparingly so that the hens eat about equal parts of this mixture and of the dry mash.

A large per cent. of cottonseed meal in a dry mash without any beef scrap has not given satisfactory results. Pullets fed a ration with 31 per cent. cottonseed meal averaged only 33.2 eggs apiece in one year. A considerable per cent. of these eggs had discolored yolks, with green or brownish-green spots, making them unfit for market. The hens did not like this mash and had to be forced to eat it by feeding a very limited amount of scratch grains.

These results appear to indicate that cottonseed meal can be fed at the rate of about 10 per cent. of the mash, or 5 per cent. of the total ration, with an equal per cent. of beef scrap with excellent results. In sections where cottonseed meal is produced half of the beef scrap in the mash apparently can be replaced by cottonseed meal with excellent results.

On Record.

PHONE RATES STAND.

Stipulations Regarding Prices and Uniform Services to General Public, as Part of Recent Merger Plan, Approved by State Board.

By a stipulation filed with the State Railroad Commission the Southern California Telephone Company agrees it will not raise rates within the next five years and may install either manual or automatic phones, as desired by subscribers.

The Pacific Telephone and Telegraph Company and the United States Long Distance Telephone and Telegraph Company also assure the public they will take long-distance messages without discrimination as between manual, automatic and part-automatic subscribers.

These stipulations are incidental to the telephone merger just accomplished and were approved by the Railroad Commission yesterday.

NEGROES FORM A GUARD UNIT.

With Intention of Offering Regiment to Government if Chance Comes.

"Strictly business; don't talk, act," was the motto displayed in large printing over the doorway of the colored branch of the Y.M.C.A., No. 829 South San Pedro street, last night when the members of that organization started recruiting a regiment of colored soldiers.

Because no legislation has as yet been enacted that will permit their enrolling in the Federal service, the regiment will be organized as a volunteer Home Guard body. But each man who enrolled last night did so with the understanding that if the opportunity presents itself, the unit will be sworn into the Federal service.

Almost 100 recruits were enrolled at last night's meeting. Capt. William Reynolds, Twenty-first Kansas Volunteers, Spanish-American War; Lieut. H. F. Wheaton and F. H. Crumbley, also veterans of that war, conducted the registrations.

It is planned to hold meetings every night until at least four companies of 100 men each are enrolled in this city. The remainder of the regiment will be recruited in other portions of the State.

Consolidation.

ALLIES' COLORS ON RED CROSS BADGE.

LOS ANGELES WOMAN DESIGNS A NEW EMBLEM.

Membership Campaign Goes Merrily in San Gabriel Valley. Tissue Paper and Natural-color Yarn Both Still Needed by the Chapter's Workers.

Following classes and meetings are announced by the Los Angeles Red Cross:

Home nursing class meets Mondays and Thursdays at Red Cross headquarters. New members are desired.

First-aid class, 7:15 o'clock Tuesdays and Fridays. This also is a new class at Red Cross headquarters.

Wednesday and Saturday afternoons at 2 o'clock Mrs. Howard will conduct first-aid classes, also at headquarters.

Men's first-aid class meets Mondays and Thursdays at 7:15 o'clock, also at headquarters.

Mrs. Force Parker will speak at Mission Acres at 2:30 o'clock this afternoon.

Mrs. Clinton Sterry will speak at the Church of the Messiah at the same hour.

Mrs. Michael Connell has invented a new Red Cross button which combines the American flag and the colors of the Allies with the Red Cross emblem. The new buttons have just been placed on sale and the demand for them is strong.

In addition, a new consignment of the regulation Red Cross buttons has just been received. These can be worn only by members, but at no time since Red Cross campaigning began has the supply kept pace with the sale.

A most successful membership campaign is being conducted in the San Gabriel Valley.

Renewed appeal is made for tissue paper with which to stuff pillows for ambulances. Donations may be left at Red Cross headquarters. Natural-color yarn for knitting socks also has not yet been donated in sufficient quantity to keep all the volunteer workers busy.

UNDELIVERED TELEGRAMS.

There are telegrams at the Western Union for Frank N. Armer, Lieut. E. C. A. Baggby, E. M. Carson, J. D. Dowdle, Mrs. Phoebe Eaton, Mrs. Anna Finch, E. J. Fleischer, Miss Ruth Gilbert, Philip A. Johnson, Rudolph Popper, Frank W. Royer and Henry C. Smith; Postal: P. Graham & Co., Arthur J. Shrammi, Miss E. Goldbaum, Aaron L. Schwarz, Charles Knight, G. H. Irwin; cable for Shipp.

Society's Choice

For over 69 years Society Women all over the world have used it to obtain greater beauty and to keep their appearance always at its best.

Gouraud's Oriental Cream

Send 10c. for Trial Size

FERD. T. HOPKINS & SON, New York

LOW RENT MEANS LOW PRICES

That is why we underprice other dealers. For instance, we sell Singers at $15.00 to $30.00; Whites, $4.00, $8.00, $15.00, $12.50; Wheeler & Wilsons at $5.00 to $15.00; New Homes at $6.00 to $15.00, and others correspondingly low in price. A few a little higher, some at $4.00. Come in, look them over and see for yourself.

CALIFORNIA SEWING MACHINE STORAGE AND EXCHANGE COMPANY
643 So. Spring Street.
Phones: F7805; Broadway 5781.
For Sale—One finger and one White to pay storage charges.

Liberality.

BIDDERS LOOSE GOLDEN FLOOD.

Auction of Boxes for Shrine Benefit is Spirited.

Seats are Bought and Turned Back and Rebought.

Red Cross Fund will Receive Magnificent Addition.

In one hour yesterday $4100 was realized by an auction sale of boxes for the Shrine-Red Cross benefit to be given at the Mason all next week. The sale was conducted in the lobby of the Alexandria, amid spirited scenes. Enough boxes are still unsold, however, to justify another sale, to be held at noon today.

John G. Mott was the auctioneer. The auction block was placed in the center of the lobby and from its flag-draped elevation Mr. Mott made a stirring appeal. He declared Los Angeles is short $50,000 of the amount it should raise in proportion to its population for the Red Cross work, and that the purpose of the Shriner benefit is to secure these funds.

Then the bidding began. The auctioneer was helped by Dr. and Mrs. W. Jarvis Barlow and the floor was crowded with active bidders. Box A was offered for Monday night. The first bid was $100, made by the Farmers' and Merchants' Bank. Then followed bids of $150 and $200, and more until the box was finally sold to the bank for $300. Box J was sold for the same night for $100.

Mr. Mott then offered boxes for Tuesday night and one was sold to Mrs. Anita Baldwin for $50. She turned it back, rebought it for $100, turned it back again, and finally it netted a total of $300. Then followed lively bidding and frequent offers of boxes for resale. One box was resold three times after its first purchaser had turned it back, and it netted the fund $700. Several others brought $300 each. The Produce Exchange bought a box for $100 and offered it for resale and it netted another $50.

The auction sale at the Alexandria at noon today will be conducted by Leo Youngworth. The regular box office seat sale, which will also cover the exchange of advance-sale tickets, will open at the Mason at 10 o'clock this morning. The gross proceeds will go to the Los Angeles Chapter of the Red Cross. All expenses of the show will be met by the Shrine.

NEW LOCATION FOR RECRUITING.

State Infantry Headquarters Transferred to West Fourth Street.

Recruiting headquarters for the Seventh California Infantry will be moved today from Fourth street and Broadway to No. 317 West Fourth street to a building donated by the Roy C. Seeley Company. Recruiting sergeants yesterday reported much activity on the part of applicants wishing to join the regiment.

FREE FOR GARDENERS.

Angeleno Offers Use of Fifteen Lots in the City.

Charles O. Goodwin, 503 Washington Building, who has given school children the use of eighteen lots in Covina and Monrovia for the raising of potatoes, yesterday offered free use of fifteen lots in this city to anybody who will plant vegetables on them.

HE MOVES UP.

Philip J. Brady, who was located in this city for some years as assistant manager of the Union Pacific's tour department, has been appointed district passenger agent in New York City. This advice was received here yesterday by District Passenger Agent Jackson of the big rail line.

NOTHING in the way of better health can ever come from drinking coffee. ¶ There are millions of former coffee users who now drink Postum.

"There's a Reason"

New Wedding Stationery

All of the correct forms and sizes in 1917 Wedding Invitations, Marriage Announcements, Reception Cards, At-Home Cards and Church Cards are now shown at our Stationery Department. Large sizes will predominate this season and the wide marginal borders give extra prominence to the engraving.

A new type of wedding stationery introduced this year is the announcement engraved in an upper panel—and apart from the announcement, and in a separate panel on the lower half of the sheet, is the "At Home" wording. This is a very unique combination and is destined to be popular.

We are also showing several very attractive conceptions in place cards for the wedding breakfast or dinner. We make wedding cake boxes of various styles to order.

Choose your wedding stationery with care—in exact conformance to society's fixed standards.

See the display in our south window.

J. Mordlinger & Sons
ESTABLISHED 1869
651-653 SOUTH BROADWAY

New Cathedral.

(Continued from First Page.)

of 120 feet on Olive street, with a depth of 200 feet and an L-shaped addition at the rear, to the north, 60x130 feet. The decision reached by the vestry, however, is that it will retain the northerly portion of this tract—sixty feet frontage on Olive and running back 200 feet, and the tract 60x130 feet. The southerly 60x200 feet will be sold and the proceeds will be used for a building fund. The exclusive agency for the sale of this property has been placed in the hands of W. B. Merwin.

It is understood several persons are interested and that a sale may be consummated soon. Immediately thereafter, stated Dean MacCormack yesterday, the building project will be launched. The valuation placed upon the property is $3500 per front foot.

It is proposed to erect a cathedral building of pure Gothic style and of a value of at least $125,000 and possibly $150,000. In 1915 plans for an imposing house of worship for St. Paul's—both cathedral and parish church—to cost approximately $150,000, were prepared by Goodhue & Ferguson, New York architects. It is intended now, however, to have plans prepared by local architects. It is estimated that draughting of plans and construction work will occupy twelve months.

OLD-ESTABLISHED PARISH.

St. Paul's parish is now in its fifty-second year. It celebrated its half-century anniversary August 29, 1915. The church was constituted the pro-cathedral of the diocese November 26, 1896, by Bishop Johnson, and Dr. J. J. Wilkins was installed as dean February 17, 1901. He was succeeded by Dean MacCormack May 2, 1905.

Dean MacCormack said yesterday: "We are much pleased over the prospect of securing an adequate plant for the parish work and an edifice in keeping with the importance of this diocese. Until we take possession of the proposed new structure, about all we can hope to do is to hold the work intact, but we have large plans in mind for developing the work later on. As soon as the sale is effected we shall use all possible means to advance the building project."

NOTED SINGER HERE.

Mme. Ernestine Schumann-Heink, the singer, is registered at the Hotel Clark. She is stopping over a day en route to her home at Grossmont. Mme. Schumann-Heink has been spending the past few weeks in the north.

—Home of Ostermoor Mattresses— —McCall Patterns—

Coulter Dry Goods Co.

FOUNDED in 1876

U. S. Postoffice Sub-Station W. U. Telegraph Branch American Express Station

Dresses for Street Wear at $21.75 and $28.75

Every dress concerned in this very timely sale bears a new and lower price than it originally did—a lower price than its true worth warrants, simply because we have determined upon a clearance.

Dresses at $21.75

—Smart frocks in taffeta in every modish shade—tan, gray, reseda, Copen, plum, black, brown, rose; taffetas combined in clever fashion with Georgette; some garments smartly finished with embroidery, or braid trimmed; all were marked at much more than $21.75

Dresses at $28.75

—Of satins in black, navy or green; of taffetas in tan, black and Copen; some in combination with Georgette; some embroidered with wool; were $35 to $40, now $28.75

Dresses in White Voiles

—For graduation purposes, $12.50 and $13.50; in nets, combined with laces, or figured nets with touches of brighter shades in ribbon, $17.50 to $30.

(Garments; Second Floor)

Vacuum Bottles

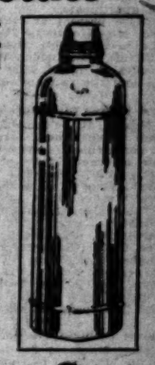

Are necessities to anyone who motors; we carry several reliable makes in pint or quart sizes, all guaranteed; at $1.25 to $3.75.

Carrying Cases — for vacuum bottles, in single and double capacity; also cases for bottles and lunch boxes, at $1.50 to $5.00.

Automobile Restaurants — fitted for two to seven people, priced at $5.00 and higher.

A particularly convenient one, for six people, has knives, forks, plates, napkins, cups, one large lunch box, with tray and compartments for a pint and a quart Vacuum bottle, special ... $15.00

(Leather Goods; Main Floor)

Prettiest Negligees and Kimonos of Every Sort

Are at Coulter's, of course; there are the delicate crepes de chine in pink or blue, and the more serviceable Copen, maise and rose, $36.50 to $25; Florentine silks in light and dark colors, which make good traveling robes at $8.50; and very pretty, serviceable kimonos of Japanese cotton crepe at $2.50 and $3.50 each.

Sweaters for All Purposes

—of pure thread silk, in lovely colorings, $25 to $50.

—of fiber silks, just as pretty as the more expensive, at $9.95 to $25; and all kinds of wool sweaters for all kinds of wear, from $6.75 to $20.

(Negligees; Sweaters; Second Floor)

Dainty Lingerie Underpriced

Camisoles—with short sleeves; in crepe de chine; white or flesh color; yoke and sleeves of Valenciennes lace; regularly $2.50 ..... $1.75

—with yoke and sleeves of fine French Valenciennes and filet lace and insertion; regularly $3.75 ..... $2.50

—in crepe de chine; white, with deep yoke and wide shoulder straps of shadow lace; reg. $1.75 ..... $1.25

—of lingerie satin; yoke and straps of filet lace; reg. $2.50 ..... $1.75

Silk Garters—trimmed with bows and silk rosebuds; regularly 50c 25c

(Muslinwear; Second Floor)

All the Summery Wash Goods Are Here for You Now

With every other woman making summer apparel for herself or her children, the news will be more than usually welcome that here may be found all the plain white weaves, all the best sports cottons, all the sturdy ginghams, etc., which are most in present demand:

New Voiles, 35c to 75c
—white and colored grounds; with checks, stripes and figures; neat patterns and the bolder designs as well; 36 to 40 inches wide, 35c, 50c, 75c.

White Madras, 25c to 50c
—madras and novelty waistings in a charming variety of stripes and figures; stripes or checks, too, with figured patterns added, 25c, 35c, 50c.

White Piques, 25c to 75c
—in different widths of cords; these are always in sharp demand for summer wear; 27 to 36 inches wide; 25c, 35c, 50c, 65c and 75c.

Dotted Swiss, 40c to $1
—small and medium size dots in this, in six different grades.

New Corded Stripes, 75c
—white grounds with stripes of color; and white cord combinations, for separate summer skirts and suits; yard wide, yard 75c

White Dimity, 20c to 35c
—a favorite material for graduating and party dresses, here in three qualities.

New Skirtings and Suitings
—in white—gabardines, in plain and fancy stripes; Oxfords, novelty weaves, and the plain Palm cloths, poplins and similar suitings, yard, 25c, 35c, 50c and 75c.

White Crepes, 15c to 25c
—these much used for undergarments; several different crinkles in this popular material.

(Wash Goods; Rear South Aisle)

Sale of Millinery Flowers at 50c and $1

A clearance of roses, daisies, corn flowers, marguerites, forget-me-nots, lilacs, heather, sweet peas, moss rosebuds, buttercups, field flowers, apple blossoms and many other novelty flowers, and foliage. The quality and diversity, the range of colorings are all a matter of everyday comment with our customers, who realize that at Coulter's only the very choicest grades of millinery flowers are carried; so a special sale will be of a great deal more than passing interest at these low prices.

(Millinery; Main Floor)

Infants' Outfits, Stamped on Pique, Special 49c

Mothers who desire to have their babies cunningly outfitted can make no wiser selection than one of these dainty sets, which are cleverly stamped on pique, all ready for embroidering.

A complete set consists of shoes, cap, sacque and bib; we marked them to sell at 65c each; but offer them now for a few days at only set 49c

Why Not Learn to Embroider?
We have daily free instruction classes, from 10 to 12, under the direction of Mrs. Betta, a highly skilled embroiderer. You can learn to crochet, to knit, to do tatting—in short, you may have any instruction in the line of art needlework that you wish.

Red Cross Knitters
—will be particularly interested to know that here you may find a complete color array in yarns suitable for knitting the various articles needed in Red Cross work.
We teach the different stitches, show you how to make articles perfectly—all, free of charge.

(Art Needlework; Third Floor)

COULTER'S—215-229 South Broadway 224-228 South Hill Street—COULTER'S

Life's Gentler Side—Society, Music, Song and Dance—Los Angeles Theaters

SOCIETY.

Hawaiian Announcement Luncheon.

From Hawaii, land of sunshine and song, comes a pretty bride-elect to tell of a coming marriage. Miss Ruth Johnson and her mother, formerly of New Jersey, are now at the Bryson, where they have been staying for three weeks. They came here from Honolulu, where Miss Johnson became engaged to Paul Robinson Bartlett, an attorney of Honolulu, and she announced the engagement Tuesday afternoon to several friends at a lavishly-arranged luncheon at the Hershey Arms.

The table carried out the idea of California, as well as the Hawaiian Islands. Bright poppies suggested California, while the Hawaiian idea was conveyed by the use of leis as favors for the guests, and quaint little pot bowls filled with nuts. The place cards were tiny hula maidens.

The announcement came at the end of the luncheon, when Mrs. Johnson invited the guests to take a bouquet from the center of the table. Embedded in the rosebuds were found the cards bearing the secret.

Mr. Bartlett will come to California some time this summer, and the wedding, as scheduled at present, will take place July 11 at the Bryson apartments.

Those present at the luncheon were Miss Henrietta Davies, Miss Camilla Hotchkiss, Miss Helen McWilliams, Mrs. Beldon Willard, Mrs. Charles B. Terry, Miss Nettie Rollins and the two hostesses.

Mrs. Jeffras at Home.

Mrs. C. H. Jeffras of No. 2267 West Twenty-fourth street will be at home this afternoon and tomorrow afternoon for her mother-in-law, Mrs. Nathaniel Jeffras of Washington, D. C., and her mother, Mrs. Weedon Gray.

The ladies who will assist her in receiving are: Mrs. William Chichester, Mrs. John Armstrong, Mrs. C. C. Carpenter, Mrs. West Hughes, Mrs. Harry Turner, Mrs. Carpenter Nave, Mrs. Frederick Flint, Mrs. Edwin Earl, Mrs. Fred Winston, Mrs. Arthur Braley, Mrs. Will Thompson and Mrs. Lewis.

Closes Brilliant Season.

Mrs. Margaret Jamieson, hostess at the Maryland in Pasadena, closed an especially brilliant social season at the hotel with an "American May Day Fete" yesterday afternoon in the Maryland gardens and will leave Friday for Montreal, Can., to spend the summer. Mrs. Jamieson is leaving earlier than she originally expected so as to bid farewell to her brother, Dr. E. M. von Eberts of the Montreal General Hospital, who has been appointed to represent Canada at a conference in France of representatives of the Allies to consider the re-education and vocational training of soldiers disabled in war.

Mrs. Maximilian Alexander,

Who was Miss Sarah Dora Black until her marriage yesterday to a New York business man.

The May festival yesterday at the hotel was attended by a large number of hotel guests, prominent society people of Pasadena and by delegates to the convention of the California Federation of Women's Clubs. To the traditional features of sylvan setting, Maypole dancing and other sports upon the lawn, Mrs. Jamieson added a number of other pleasing events. Following was the programme:

Overture, American Fantasia, Pasadena Elks Band; Mendelssohn's spring song, Miss Margaret McKee; Greek dance, the Denishawn dancers; Intermezzo, "After Sunset," Pasadena Elks Band; (a) Indian cermonial dance and (b) the dagger dance from "Natoma," Frank Simmons; Minuet of 1776, the Denishawn dancers; (a) melody of patriotic airs and (b) "The Star Spangled Banner," Pasadena Elks Band; polka of 1860, the Denishawn dancers; "Alita" ("Wildflower,") Elks Band; Maypole dance, the Denishawn dancers, and "My Country 'Tis of Thee," Elks Band.

Block-Alexander Nuptials.

Miss Sara Dora Block, daughter of Dr. and Mrs. Alex Block of this city, became the bride of Maximilian Alexander of New York yesterday evening at Christopher's Banquet Hall. Dr. M. G. Solomon officiated, and only the members of the family and a few friends were present.

The bride was attractively gowned in white georgette crepe with pearl trimming. A long veil was caught at the forehead with orange blossoms and the bride carried a bridal bouquet of white roses and maidenhair fern. Miss Esther Byrde Block, sister of the bride, was the only attendant, and was fetchingly attired in pink, and carried flowers to match her gown. Miss Carolyn Rosenberg played the wedding march and Miss Block sang "I Love You Truly" and "A Perfect Day."

After a honeymoon trip to San Diego and Coronado, the couple will make their home in this city.

Fabers Return East.

Mr. and Mrs. Eberhard Faber, who have been staying at the Beverly Hills Hotel, returned to their New York home last week. They were entertained a great deal during their sojourn here, one especially charming affair being given for them at the Athletic Club.

May Day Party.

A May Day party was held at No. 139 South Hollenbeck street, Tuesday evening, when about two dozen young people gathered at the home of A. E. Harrington. Miss Harrington proved to be a charming hostess, and, although it was supposed to be an old-fashioned party, there was not a dull moment during the entire evening. A "heart throb" flavored the gaiety when Mrs. Harrington was elected Queen of the May and a pretty wreath was placed over her gray hair by her daughter.

Leave for Visit.

Mrs. D. G. Peck and her sister, Mrs. John F. Howry, left over the Santa Fe Thursday for New York and eastern points for a two months' visit with friends.

Gives California Luncheon.

Mrs. William A. Foreman of Los Angeles, who is in Chicago at the Edgewater Beach Hotel, gave a California luncheon and bridge yesterday in honor of her guests from the Golden Gate State. For the last week she has been entertaining Mrs. Jessie McDonald Patterson, Mae Conklin Crow and her sister, Ruth Conklin, all of whom are making short visits in the Windy City.

Midnight Oil.

LIGHT TESTS HELD.

University, at Request of City, Experimenting with Certain Forms of Illumination to Help Municipality in Street Problems.

The University of Southern California is helping the city of Los Angeles to solve its street light problems through a series of experiments in illumination, recently begun in the physics laboratories.

The advanced students in physics, under the direction of Prof. Arthur B. Nye, are making tests to determine the comparative transparency of plane glass and the same quality of glass when bent into a curve and heated.

These tests are being made at the request of the city electrical department. The latter is considering replacing present street globes or electroliers with a new type of "street lantern," and wishes to ascertain precisely how much light will be gained or lost in the process.

FRIVOLS.

Visitor.

FILM EXPERT HERE.

USHERETTES COMING FASHION IN THEATERS.

By Grace Kingsley.

There is every indication in the Morosco offices that Manager Oliver Morosco will soon be among those present on the Rialto.

Not only has the janitor put a new finish on Mr. Morosco's private desk and "polished up the handle of the big front door;" not only has the office "buttons" bought a new uniform and the office typewriter and cat been decorated respectively with new ribbons, but Joseph Montrose himself is relaying a perfect string of messenger boys to and from between the Western Union and the Morosco offices.

It is expected that the eminently successful manager will arrive within the next few days. He has engaged a number of eastern people to appear in the productions which he will put on this summer. Among others, Dainty Marie, well known in vaudeville for her famous athletic act, has been secured to appear in the new Morosco-Carroll-Harris musical comedy, with Blanche Ring and Charlie Winninger. To show their faith in the new piece Mr. and Mrs. Winninger have already taken a house in Hollywood and settled down for the summer.

Fair Conductors at Orpheum.

Due to the wave of patriotism which is sweeping the theaters clean of ushers, it begins to look as if usherettes would be the order of the day in all Los Angeles theaters. The Orpheum yesterday officially announced the change from young men to girl ushers.

All yesterday morning Manager Drown's office loked like the stage on a Ziegfeld Follies engagement day, with scores of pretty girls applying for usher jobs. The result is said to be a hand-picked lot which, even without make-up, rivals the justly celebrated Z.F. aggregation.

Twenty fair and fluffy young girls clad in white will therefore conduct you to your seats hereafter, when you attend the Orpheum, and Head Usher C. H. Wilkerson declares the military officers who are undertaking the training of the departed and patriotic ushers have nothing on the work he is doing in drilling pretty maidens in his command.

Mr. Wilkerson will be retained in his present position, as will also the gallery "bouncers," no Amazons of sufficiently formidable appearance having shown up to take the gallery gods in hand.

The Morosco Theater at present entertains no idea of making a change in the sex of its ushers, and so far as the Mason is concerned, Manager Will Wyatt likewise declares that he has not yet considered using girl ushers, though he added that in case he finds it necessary to make the change, he shall consider it his stern duty to pick the girls himself.

Several picture houses already have girl conductors.

Anti-Cupid Special.

Rumor had it a few days ago that Elisa Cansino, the marvelously-accomplished little Spanish dancer at the Orpheum this week, was to bestow her shapely hand in marriage on a Spanish grandee in her native land, who was possessed of a picturesque castle, a guitar, an ancestral red silk sash and all the other scenery which goes with one of his rank.

Miss Cansino absolutely denies the truth of the rumor.

"I like much better the American men," coyly admitted Miss Cansino yesterday, "because they not so much like to boss. Spanish mens too much boss. The American husbands much more polite to their wifes.

"But, no, I don't know that I shall marry at all, for a long time. I am only 20. If I marry I give up my work. I like much better to flirt with them all. Your American men do not flirt so well as the Spaniard, but when they are married—oh-h-h, you want then not to flirt anyhow. I have big ambitions—to have a production of my own, and some day when the Americans know better our Spanish dances I shall be able to do the big thing I wish."

Knows Screen Like Book.

F. H. Richardson, projection expert of the Moving Picture World, who has been touring the United States for several months visiting motion-picture theaters and lecturing on "Projection," arrived in this city yesterday morning.

Mr. Richardson is one of the greatest experts on motion-picture projection in America. He has made several tours through the United States, Mexico and Canada, preaching the gospel of perfect projection to the house managers.

In company with a delegation of local film men, Mr. Richardson visited Universal City yesterday, where he was given a reception, and where pictures were taken for the Times-Universal Animated Weekly. He will lecture tonight at the Superba Theater, after which a banquet will be tendered him at a downtown cafe.

J. B. Kenton, Edmund Keller and W. A. Cook are in charge of entertainment arrangements.

Doris Among Us Again.

Little Doris Baker, child actress, has just returned from a several months' visit with her mother in Baltimore and New York.

Used to be Good.

John Drew as a purveyor of men's fashions is, of course, almost as famous as an actor. This reputation of the star of "Major Pendennis" received a rude jolt in the mind of at least one man in Los Angeles yesterday. This man was none other than a Spring-street tailor, whom Drew's valet had hired to press the immaculate Mr. Drew's "Pendennis" costumes. Naturally these clothes are of pattern fashionable in Thackeray's time.

The tailor, while an honorable and useful citizen, is, it seems, a man more conversant with the styles as purveyed by Charles Dana Gibson than those of Mr. Thackeray's time.

Taking the clothes out of their box, and looking amazedly at the card which informed him they were Mr. Drew's, he exclaimed: "Well, Mr. Drew is probably a very good actor. He used to be great on the clothes, too; but he certainly has fallen off in his dressing!"

Genius in Job Lots.

The current Mason attraction, "Major Pendennis," has brought about a family reunion here this week, Helen MacKeller, the charming person who plays the lead with John Drew, is sister-in-law to Murdock MacQuarrie of the Bernstein forces. Her husband is at present playing leads in pictures with Alice Brady.

Stage and Screen.

COMEDY IN CALCIUM.

MANY FUN FEATURES IN SHOW SHOP ATTRACTIONS.

Comedy highlights are adding much to the sparkle of theatrical attractions for the present week. From the quaint humor of "Maj. Pendennis" to the riot of slapstick fun in the Fatty Arbuckle film, the thread is quite well defined. There are, besides, some splendid dramatic photoplays, and some exceedingly beautiful acts at the vaudeville houses.

Mason.

Headed by that ever-polished actor, John Drew, an excellent company is presenting "Maj. Pendennis" before large audiences this week at the Mason. The play is from the novel by Thackeray, in which the romantic love affairs of a young man in the London of a hundred years ago provide an interesting plot.

Next week the Mason will be given over to the big entertainment to be staged by the Shrine Red Cross Minstrels. The show will be in three parts, with the big minstrel programme as the first, followed by an olio, wherein many noted stars will appear, and then a patriotic and spectacular finale.

Morosco.

Few plays staged in the past few years in this city have proved more popular than "The Misleading Lady," which is now on at the Morosco. It is full of novel and delightful situations, illuminated by the sparkle of comedy. The present cast is cleverly availing itself of the opportunities for putting these over in splendid style. Principal parts are taken by Ramsey Wallace, Hertha Mann, Frank Darien, Warner Baxter, David Butler, Richard Dix and other Morosco favorites.

Orpheum.

A pantomime novelty de luxe heads the Orpheum bill for the coming week. It will be presented by Alice Eis and Bert French, with Joseph Niemeyer in their support. The act is called "Halloween."

Feature acts will include Artie Mehlinger, formerly member of a well-known trio, but now alone, and the Seven Honey Boys, late of George Evans's minstrels of that name, who will present a miniature minstrel show.

Others on the bill will be Una Clayton and company in the sketch "Collusion," La Gracioso in "Visions of Fairyland," Alice Lyndon Doll's company in vocal and instrumental numbers, and the holdovers, Nonette and the Cansinos. Linne's dancers will conclude their stay here this week.

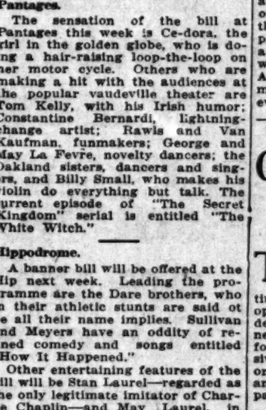

Mme. Manuella Budrow,

Spanish mezzo-soprano, who will sing at the Matinee Musical Club benefit this afternoon.

At Del Mar.

Not discouraged by the fact that rainy weather forced them to postpone their production of "Rip Van Winkle" in the Stratford Open-air Theater last Saturday evening, the citizens of Del Mar have already started making elaborate preparations for giving the Jefferson classic with Thomas Jefferson in the title role on the coming Saturday night. Frank H. Tolle, the unofficial mayor of Del Mar, visited Los Angeles yesterday and arranged for special train service both from Los Angeles and San Diego, while the roads are to be put in splendid shape for motor travel.

Pantages.

The sensation of the bill at Pantages this week is Ce-dora, the girl in the golden globe, who is doing a hair-raising loop-the-loop on her motor cycle. Others who are making a hit with the audiences at the popular vaudeville theater are Tom Kelly, with his Irish humor; Constantine Bernard, lightning-change artist; Rawls and Van Kaufman, funmakers; George and May La Fevre, novelty dancers; the Oakland sisters, dancers and singers, and Billy Small, who makes his violin do everything but talk. The current episode of "The Secret Kingdom" serial is entitled "The White Witch."

Hippodrome.

A banner bill will be offered at the Hip next week. Leading the programme are the Dare brothers, who in their athletic stunts are said ot be all their name implies. Sullivan and Meyers have an oddity of refined comedy and songs entitled "How It Happened."

Other entertaining features of the bill will be Stan Laurel—regarded as the only legitimate imitator of Charlie Chaplin—and May Laurel, in "Raffles, the Dentist," one of the laughing hits of the season; Flo Adler, assisted by a pair of clever young chaps in songs and patter; Delton, Marenno and Delton, in an equilibrist turn; Sam Hood, the "Man from Mexico," and the six Proveanies, said to have a remarkable cycling act.

Film news and photoplays will round out the bill.

Woodley.

Marguerite Clark, perhaps the most popular star of the movies, will return to the Woodley next week in "The Valentine Girl." It is said to be a delightfully human photoplay. Other features of the bill will be a new Mack Sennett-Keystone, "His Naughty Thought," and a Woodley special.

The laughs and thrills of the Mack Sennett-Keystone, "Maiden's Trust," and the dramatic tenseness of "Sleeping Fires," featuring Pauline Frederick, as well as the pepful "Special," are making the present bill at the Woodley exceedingly attractive.

Tally's Broadway.

Anita Stewart in "The More Excellent Way" is the attraction at Tally's Broadway this week. Miss Stewart is developing dramatic strength with each production in which she appears, and her present vehicle lends her excellent opportunity for the display of her emotional talents. Charles Richman's strength and sincerity are in evidence in a convincing role.

Norma Talmadge in "Panther" will be the attraction commencing Monday.

Palace.

House Peters and Louise Huff are furnishing characterizations of charming appeal in "The Lonesome Chap" this week at the Palace Theater. The play has much of the peculiar fascination of "The Bachelor's Romance."

William Courtenay will be the star of the coming week in "The Hunting of the Hawk."

Superba.

One of the most enjoyable attractions of the season is "The Clock," the Universal-Bluebird photoplay, featuring Franklyn Farnum and Brownie Vernon this week at the Superba. The cleverly visualized story tells of a young man who could never keep his appointments.

Eddie Lyons and Lee Moran, with Edith Roberts, furnish a reel of amusing situations in the comedy.

Next week Allen Holubar will be seen in the dramatic film play, "Treason."

Clune's Broadway.

Max Linder is the same joyous spirit of fun he has proved himself to be ever since his return to the shadow stage this week at Clune's Broadway, in "Max in a Taxi." The film brings one funny situation right on the heels of another. The dramatic feature of the programme is "Little Shoes," with that noted film actor, Henry Walthall, in the leading role.

A remarkable magazine story will be on view next week in "The Trufflers," a drama of Bohemian social life.

Garrick.

The Garrick Theater continues a sanatorium for the sad, for no matter how long a face a spectator has when he enters the portals he departs with a grin from ear to ear. The cause is Fatty Arbuckle's newest comedy, "The Butcher Boy," in which the world's champion heavyweight comedian arouses scores of laughs that have previously lain dormant. The management is seriously considering the advisability of holding the picture over for another week, and postponing the engagement of "Tillie's Punctured Romance," the comedy classic, starring Charlie Chaplin, Mabel Normand and Marie Dressler.

Symphony.

"A Magdalene of the Hills" is the striking attraction at the Symphony this week. It stars pretty Mabel Taliaferro in the role of a sturdy mountain girl, which is a new one for the little favorite, who usually is seen in so-called "sweet" parts.

Next week Viola Dana will appear at the Symphony in her newest screen creation, "God's Law and Man's," which is said to be an unusually sensational and noteworthy production.

Alhambra.

In the Lasky-Paramount picture, "The Girl at Home," which is to start the policy of first-run Paramount features at the Alhambra, next Sunday, that clever pair of juvenile stars, Vivian Martin and Jack Pickford, will appear for the first time together upon the screen. "The Girl at Home" is described as a tremendously appealing boy and girl story, full of comic touches, but striking a deep dramatic note in some of its biggest scenes.

For the rest of the present week will be shown that charming screen operetta, "Royal Romance," in which Virginia Pearson is the star. The O. Henry stories on the screen, which gained instant popularity, are humorous, original and have the happy faculty of ending in the most surprising manner.

Clune's Auditorium.

According to announcement made by the management last night, there will only be a short time remaining to see ex-Mayor Sebastian in "Invisible Government, or the Downfall of a Mayor," at Clune's Auditorium. Bids are coming in by every mail and by wire from exhibitors from other cities, it is said, asking that the film be brought there, and it is planned to take it on the road with a view to selling State rights. All who have seen the production at the Auditorium declare it is one of the most sensational and realistic plays ever shown on the screen.

Quinn's Rialto.

GENEROUS OFFER TO HOME GARDENERS IS ACCEPTED

THE Home Garden Committee has accepted J. A. Quinn's liberal offer to turn over the entire gross receipts derived from the opening performances of "The Garden of Allah" on May 14, to the fund necessary to supply seeds, material for planting crops, etc., and extensive arrangements are now going on to make the opening performances at the Rialto a big practical patriotic event.

Mr. Quinn has the entire committee of home gardeners lined up to assist him in recruiting stage and screen stars to appear at the big performance at his house on May 14. Seats for the three performances that will be given on May 14 will be auctioned off and in addition a new method of selling tickets is to be devised by Mr. Quinn, who is busying all his spare time to help produce the largest sum possible for the patriotic work of the Home Garden Committee.

"The Garden of Allah" is a play that cannot help but appeal to everyone. Every citizen who buys a ticket to the opening performance is not only helping the cause, but is helping himself as well.

The performances at the Rialto will begin at 2 o'clock, 5 o'clock, 8 o'clock p.m., and if necessary a midnight matinee will be given.

MUSICAL NOTES.

Fritz Kreisler, who is to give a farewell programme this evening in Trinity Auditorium, has made no less than twenty-two concert appearances in various sections of the State during the present season. This is a record that has not been surpassed by any musical artist. During one season Schumann-Heink made twenty-four appearances, and Paderewski during another season was heard eighteen or nineteen times.

Several of Mr. Kreisler's appearances have been in joint recital with Reinhold Warlich, in which case he is assisted as accompanist, as twice he has played with the New York Symphony Orchestra and Efrem Zimbalist, once in Los Angeles and once in San Francisco. Also one of the twenty-two recitals was given in Reno, Nev. Nevertheless the remarkable success of hearings for this celebrated violinist remains a surpassing testimony of the appreciation of music in California.

At his violin recital tonight, Mr. Kreisler will be assisted by the young California pianist, Uda Waldrop. The programme will include a popular close, featuring a number of favorite transcriptions by the violinist.

Matinee Musical Benefit.

To eliminate the debt on the piano the Matinee Musical Club will give an especially attractive programme this afternoon in the Little Theater ballroom. The following will be heard in various musical numbers: Miss Edna Landrum, pianist; Manuella Budrow, mezzo-soprano; Constance Hufford, soprano; Miss Matilda Turner, harpist; Louis Ferrazzano, baritone. Assisting as accompanists will be Miss Charlotte Laser, Earl Fraser and others. Rowena Blincoe will give a group of readings. A special novelty will be provided by Miss Mabel Gillman and Florella Montague.

Notes and Notations.

At the meeting of the National Federation of Musical Clubs in Birmingham, Ala., Mrs. W. N. Bonson, of this city, was elected first vice-president of the federation.

Gloria Mayne-Windsor, soprano, will be soloist at the banquet concluding the State Federation of Women's Clubs this evening at Hotel Maryland. The songs will be by American composers.

ON WAY TO FRANCE.

[LOCAL CORRESPONDENCE.]

LOS ANGELES HARBOR, May 3.—Warren Pierson, son of Mr. and Mrs. L. W. Pierson, is here on his way to France, where he will serve in the American ambulance corps. Young Pierson is a student at the State university at Berkeley and will go to France with four other law students. He will leave Friday to join his classmates in New York.

Theaters—Amusements—Entertainments

WORLD'S GREATEST STOCK COMPANY—MOROSCO—MATINEE TODAY
ONE WEEK ONLY
DON'T MISS THIS GREAT AMERICAN COMEDY.
THE MISLEADING LADY
Come and Laugh the Glooms Away. All Morosco Favorites in the Cast. Prices—Nites, 10c to 75c; Mats. 10c to 50c. Next Week, "Nearly Married."

MAJESTIC—NOW 2:15 and 8:15 Daily
SATURDAY MORNING AT 10 O'CLOCK—CHILDREN'S MAT.—ALL SEATS 25c
Goodbye Week
JULES VERNE'S
20000 LEAGUES
Nothing like it on earth. Taken on the floor of the ocean. Submarines in Action. Battle with Sharks.
Mats., 25c and 50c; Eves., 25c, 50c, 75c.

MASON OPERA HOUSE—LAST (4) PERFORMANCES
JOHN DREW
In the Most Emphatic Success of His Career
MAJOR PENDENNIS
Langdon Mitchell's Comedy from Thackeray's Novel
Prices—Nights, 50c to $2. Matinee, Saturday, 50c to $1.50.
Every Night Next Week—Beginning Monday, May 7th
Shrine RED CROSS Minstrels
All proceeds go to Red Cross. Tickets, $2, $1 and 50c. Box office now open at Mason, for ticket exchange and sales. Auction Sales of boxes at 'Alexandria at noon today.

ORPHEUM—THE BEST OF VAUDEVILLE
Every Night at 8.—10-25-50-75c; boxes, $1.00. Matinee at 2 DAILY, 10-25-50c; Boxes, 75c. Except Holiday Matinees.
NONETTE, Violiniste Who Sings; THE CANSINOS, Spanish Dancers; MEDLIN, WATTS & TOWNES, "The Wife Question;" HIRSCHEL HENDLER, Poet of Piano; PALFREY, HALL & BROWN, "Follies of Vaudeville;" CROSS & JOSEPHINE, Musical Comedy Favorites; LINNE'S CLASSIC DANCERS, with Mlle. Una; CHAS. GRAPEWIN & CO., "Poughkeepsie."
Orchestral Concerts 2 and 8 p.m. Pathe Semi-weekly News Views.

PANTAGES VAUDEVILLE—10—20—30c
2:30—7:00—9:00
THE SECRET KINGDOM
No. 11—The White Witch.
8 BIG ACTS
CE-DORA, BERNARDI, TOM KELLY
RAWLS & VAN KAUFMAN
BILLY SMALL
OAKLAND SISTERS
GEORGE, MAY LA FEVRE

WOODLEY—538 S. BDWY.
PAULINE FREDERICK SLEEPING FIRES
WOODLEY SPECIAL
Keystone Girls in Their Gym
MACK SENNETT KEYSTONE
"A MAIDEN'S TRUST"
Triangle Corp Distributors
QUEEN of HEARTS BEATS 4 ACES
HEROINE HANGED IN RIOT ON ROOF

PALACE—7th Near Broadway
HOUSE PETERS
and Louise Huff make one of the strongest stellar combinations the patrons of the screen have ever seen.
"THE LONESOME CHAP"
MAX LINDER COMEDY IN MAX THE LADY KILLER.
LATEST HEARST PATHE NEWS.

TRINITY AUDITORIUM—L. E. BEHYMER Presents
Final Appearance this Season
TONIGHT 8:15 KREISLER LAST OPPORTUNITY
In violin recital. Program of Kreisler Compositions and request numbers.
Tickets 75c, $1, $1.50, $2.

QUINN'S RIALTO—OPENS SOON—J. A. Q'S COMING BACK
AMERICAN ALHAMBRA
SEATS NOW ON SALE
Shows 12-2-4-6-8:30 p.m. Phones F5375; Main 8050. Eves., 25-50-75c. Mats. 25-50c.

Jackie Saunders,

Who is manifesting stellar comedy talent in the clever photoplay, "Sunny Jane," this week at the Garrick.

Theaters Amusements—Entertainments

CLUNE'S Broadway Theater 528 South Broadway
THIS WEEK HENRY B. WALTHALL
The Screen's Greatest Actor in
"LITTLE SHOES"
and Max Linder in
"MAX IN A TAXI"
PRICES 10c, 20c, 30c DAILY 10:45, 12:45, 2:45, 4:45, 6:45, 8:45, 10:45

AUDITORIUM—Positively Last Week of the Sensational
INVISIBLE GOVERNMENT
Starring in person
EX-MAYOR SEBASTIAN
BARGAIN MAT. TODAY—BEST SEATS 25c

GARRICK Eighth and Broadway H. P. Caulfield, Lessee.
FATTY ARBUCKLE in "The Butcher Boy"
JACKIE SAUNDERS in "Sunny Jane"
COM. SUN.
CHARLIE CHAPLIN, MABEL NORMAND, MARIE DRESSLER in TILLIE'S PUNCTURED ROMANCE

MILLER'S Junction Spring & Main at Ninth
A WILLIAM FOX SUPER DE LUXE PHOTOPLAY
William Farnum "America's Method"
Shows 11, 12:45, 2:30, 4:15, 6, 7:40, 9:15 P.M.

ALHAMBRA Miller's Hill St. Theater Bet. 7th and 8th on Hill
VIRGINIA PEARSON
In "ROYAL ROMANCE"
An entrancing William Fox operetta of the old South.
Also:—O. Henry's humorous and human story "PAST ONE AT ROONEY'S."
Shows 11, 12:45, 2:30, 4:15, 6, 7:40 and 9:15 P.M.

TALLY'S Broadway Theater 833 S. Bdwy. 10-20-30c
ANITA STEWART and CHARLES RICHMAN IN "THE MORE EXCELLENT WAY"
Shows at 10:30 A.M., 12, 1:30, 3, 4:30, 6, 7:30, 9.
NEXT WEEK Norma Talmadge IN PANTHER

WASHINGTON BASEBALL PARK—PACIFIC COAST LEAGUE
VERNON vs. SALT LAKE
Every Day Except Monday. Game Called at 2:30 P. M.
SUNDAY MORNING GAME AT VERNON PARK, 10:30 A. M.
FIRST THREE ROWS IN GRAND STAND RESERVED SUNDAYS.

SUPERBA THEATER—614 So. Broadway—HOME OF BLUEBIRD PHOTOPLAYS
"THE CLOCK" With FRANKLYN FARNUM and BROWNIE VERNON
DELIGHTFUL COMEDY FULL OF SNAP.
ALSO THE TIMES-UNIVERSAL ANIMATED WEEKLY.

HIPPODROME Mat. Pictures, 1 to 2:30. Vaudeville 2:30 to 4:30. Night shows 6:30 and 8.
JOY FOR THE KIDDIES LITTLE DONNA'S CIRCUS
CHIN CHIN THE BABY ELEPHANT
7 GREAT VAUDEVILLE ACTS 7
MATINEE 10c ALL PARTS BOXES

SYMPHONY THEATER—614-616 BROADWAY
MABEL TALLIAFERRO IN THE DRAMA OF THE UNWRITTEN LAW.
"A MAGDALENE OF THE HILLS"

News fro

Collision.

CAUGHT UNDE WRECKED CA

Former Tournament of P President Hurt.

Suffers Severely When is Turned Over.

Occupant of Other Mac Escapes Uninjured.

[BY DIRECT WIRE—EXCLUSIVE DISPA

PASADENA, May 3.—In a collision between two motor cars on Hill and Colorado streets at 9 o'clock last night L. H. Turner, former president of the Tournament of Roses Association, was seriously injured. The driver of the other car, W. W. Burns of No. 1234 Marengo avenue, escaped with injury. Mr. Turner was taken to Pasadena Hospital. He is suffering from an injured spine, broken ribs and possibly internal injuries.

Neither of the men was able to explain just how the accident happened, but the crash came when they turned a corner. Both were driving large touring cars and Mr. Turner's machine was turned over.

AT CAMP THROOP.

With new tents rising hourly Saturday at Camp Throop it was evident that the training camp on the college campus will be thoroughly established in a few days. Applications for attendance are arriving, increasing numbers both at the camp and at the headquarters of the Military Training Camp Association, No. 749 South Spring street, Los Angeles.

Capt. Louis R. Ball, U.S.A. (retired,) who is to be in charge of the camp, announced yesterday that the donation of a national emblem would be acceptable. What is needed is a regulation flag of silk, plain specifications which will be furnished by Capt. Ball on request, and an engineers' red banner.

Letter will have to be designated differently from the regulation banner as the training camp will not have a regular engineers' battalion.

"While applications are coming almost as fast as we can handle them we want more," Capt. Ball said yesterday afternoon. "We want to be able to have a selection of men from which to pick the best possible material for Camp Throop."

LONG RECORD.

After being constable in Pasadena township for twenty-five years, Harley F. Newell resigned yesterday and after a vacation of five days will take up his duties as City Commissioner, to which office he was elected for a term of four years.

WILD FLOWER LECTURE.

Theodore Payne, wild flower expert, will lecture this evening at the wild flower show at the Board of Trade rooms. He will speak on the conservation of the native wild flowers and his lecture will be illustrated with stereopticon slides. E. P. Saunders, a Pasadena writer, will talk again tomorrow afternoon. He spoke night before last on "Flowers of the Southern California Deserts. The show is attracting visitors from Los Angeles and other places.

Don't miss seeing Grace Nichols's shop, 46 North Los Robles avenue. New lot Chinese enamels, carvings, jades and novelties.

Hotel Vista del Arroyo, Pasadena.—[Advertisement.

Big developments are taking place at Torrance.—[Advertisement.

AZUSA WILL ERECT FINE NEW SCHOO

[LOCAL CORRESPONDENCE.]

AZUSA, May 2.—By the large majority ever given a bond issue in Azusa, a $50,000 issue for a new grammar school building was carried Monday. This was the third attempt to vote bonds for the purpose, and its success was the result of a determined effort to improve poor school facilities. A citizens' committee of thirty worked for a month prior to the election lining up every possible vote. The vote stood 3[illegible] for and 106 against.

The plans call for an eight-room, modernly-equipped building, following the Spanish colonial style of architecture. The board of trustees will erect the school on property facing the Foothill boulevard, making of it an attractive civic addition as well as a model school.

VENTURA ACCIDENTS MAKE DOCTORS BUSY

[LOCAL CORRESPONDENCE.]

VENTURA, May 3.—James Dale, son of Mr. and Mrs. Joseph Dale, fell over the banister of the stairway in the Plaza school building yesterday, breaking both arms.

While on an outing up the Ventura River yesterday Miss Mains's lamb slipped from a rock and suffered a broken bone and torn ligaments in one foot.

Luis Lopez was seriously injured when caught under a falling electric power pole of the Ventura County Power Company. He sustained broken ribs, a broken shoulder and internal injuries.

Ramon, a Mexican sheep shearer while lassoing a sheep on a steep cliff at Anacapa Island yesterday was pulled over the cliff. Ramon fell twenty feet. His head is badly cut, his hip broken and he has internal injuries.

HOPES TO PREVENT DECAY IN TRANSIT

[LOCAL CORRESPONDENCE.]

DINUBA, May 2.—J. W. Jeffrey of the State Viticultural Commission, who has been here some weeks making an investigation into causes and remedies for a new disease which has caused heavy losses to vineyard men, has started work on problems growing out of packing and shipping table grapes.

Last year there was an unusual amount of decay in fruit in transit to the East. To discover the cause of this loss is the object of investigations now in progress.

...es Theaters

MUSICAL NOTES.

Fritz Kreisler, who is to give a farewell programme this evening at Trinity Auditorium, has made as less than twenty-two concert appearances in various sections of the State during the present season. This is a record that has seldom been surpassed by any musical artist. During one season Schumann-Heink made twenty-four appearances, and Paderewski during another season was heard eighteen or nineteen times.

Several of Mr. Kreisler's appearances have been in joint recitals with Reinhold Warlich, in which case he assisted as accompanist, and twice he has played with the New York Symphony Orchestra, and Efrem Zimbalist, once in Los Angeles and once in San Francisco. Also one of the twenty-two recitals was given in Reno, Nev. Nevertheless the remarkable succession of hearings for this celebrated violinist remains a surpassing testimony of the appreciation of music in California.

At his violin recital tonight, Mr. Kreisler will be assisted by the young California pianist, Uda Waldrop. The programme will have a popular close, featuring a number of favorite transcriptions by the violinist.

Matinee Musical Benefit.

To eliminate the debt on the piano the Matinee Musical Club will give an especially attractive programme this afternoon in the Little Theater ballroom. The following will be heard in varied musical numbers: Miss Eunice Landrum, pianist; Manuella Bushrow, mezzo-soprano; Constance Belfour, soprano; Miss Matilda Turrish, harpist; Louis Ferrazzano, baritone. Assisting as accompanists will be Miss Charlotte Laser, Earl Fraser and others. Rowena Bilnoce will give a group of readings. A special novelty will be provided by Miss Mabel Gillman and Florella Montague.

Notes and Notations.

At the meeting of the National Federation of Musical Clubs in Birmingham, Ala., Mrs. W. N. Jamison, of this city, was elected first vice-president of the federation.

Gloria Mayne-Windsor, soprano will be soloist at the banquet concert of the State Federation of Women's Clubs this evening at Hotel Maryland. The songs will be by American composers.

ON WAY TO FRANCE.

[LOCAL CORRESPONDENCE.]

LOS ANGELES HARBOR, May 3.—Warren Pierson, son of Mr. and Mrs. L. W. Pierson, is here on his way to France, where he will serve in the American ambulance field corps. Young Pierson is a student at the State university at Berkeley, and will go to France with forty-one other law students. He will leave here Friday to join his classmates in New York.

...uinn's Rialto.

...OFFER TO HOME ...RS IS ACCEPTED

...nittee that will be given on May 14 will be auctioned off and in addition a novel method of selling tickets is being devised by Mr. Quinn, who is devoting all his spare time to helping produce the largest sum possible for the patriotic work of the Home Garden Committee.

"The Garden of Allah" is a photo play that cannot help but appeal to everyone. Every citizen who buys a ticket to the opening performance is not only helping the country proceed with its crop planting work but is helping himself as well.

The performances at the Rialto will begin at 2 o'clock, 5 o'clock and 8 o'clock p.m., and if necessary a midnight matinee will be given.

...sements—Entertainments

THIS WEEK
...Y B. WALTHALL
...reen's Greatest Actor in
...TLE SHOES"
...d Max Lindner in
...K IN A TAXI"

PRICES 10c, 20c, 30c.
DAILY 10:45, 12:15, 1:45, 3:15, 4:45, 6:15, 7:45, 9:15.

6th and Olive Streets
...Week of the Sensational
...E GOVERNMENT
...YOR SEBASTIAN
...T. TODAY—BEST SEATS 25c

...ATTY ...UCKLE
...Butcher Boy"
JACKIE SAUNDERS
in "Sunny Jane"
CHAPLIN, MABEL NORMAND, MARIE DRESSLER
...E'S PUNCTURED ROMANCE

...LIAM FOX SUPER DE LUXE PHOTODRAMA IN
...lliam Farnum "American Methods"
VIRGINIA PEARSON
In "ROYAL ROMANCE"
...n entrancing William Fox operetta of the same ...se:—O. Henry's humorous and human story—"FAST ONE AT ROONEY'S."

...A STEWART ...HARLES RICHMAN IN ...ORE EXCELLENT ...WAY"
NEXT WEEK Norma Talmadge IN PANTHEA

...SEBALL PARK— PACIFIC COAST LEAGUE
...VS. SALT LAKE
...onday. Game Called at 2:30 P. M.
...AME AT VERNON PARK, 10:30 A. M.
...GRAND STAND RESERVED SUNDAYS

...R—50c. 512 Broadway HOME OF BLUEBIRD PHOTOPLAYS
...K" With FRANKLYN FARNUM and BROWNIE VERNON
COMEDY FULL OF SNAP.
...NIVERSAL ANIMATED WEEKLY.

...OR THE KIDDIES ...E DONNA'S CIRCUS ...HIN THE BABY ELEPHANT ...AT VAUDEVILLE ACTS 7
MATINEE 10 Cents ALL SEATS EVER. 10c

...ER— ...FERRO IN THE DRAMA OF THE UNWRITTEN LAW. ...ENE OF THE HILLS"
614-616 SOUTH BROADWAY

News from Cities and Towns South of Tehachepi's Top—Los Angeles County Items

Collision.

CAUGHT UNDER WRECKED CAR

Former Tournament of Roses President Hurt.

Suffers Severely When Auto is Turned Over.

Occupant of Other Machine Escapes Uninjured.

[BY DIRECT WIRE—EXCLUSIVE DISPATCH.]

PASADENA, May 3.—In a collision between two motor cars at Fair and Colorado streets at 9 o'clock last night L. H. Turner, former president of the Tournament of Roses Association, was seriously injured. The driver of the other car, W. W. Burns of No. 1234 South Hudson avenue, escaped without injury. Mr. Turner was taken to the Pasadena Hospital. He is suffering from an injured spine, broken ribs and possibly internal injuries.

Neither of the men was able to explain just how the accident happened, but the crash came when they turned a corner. Both were driving large touring cars and Mr. Turner's machine was turned over.

AT CAMP THROOP.

With new tents rising hourly yesterday at Camp Throop it was evident that the training camp on the college campus will be thoroughly established in a few days. Applications for attendance are arriving in increasing numbers both at the college and at the headquarters of the Military Training Camp Association, No. 719 South Spring street, Los Angeles.

Capt. Louis R. Ball, U.S.A. (retired), who is to be in charge of the camp, announced yesterday that the question of a national emblem would be acceptable. What is needed is a regulation flag of certain specifications which will be purchased by Capt. Ball on request of all engineers' red banner. The latter will have to be designed differently from the regulation banner, as the training camp will not have a regular engineers' battalion.

"While applications are coming in almost as fast as we can handle them we want more," Capt. Ball said yesterday afternoon. "We want to be able to have a selection of men from which to pick the best possible material for Camp Throop."

LONG RECORD.

After being constable in Pasadena township for twenty-five years, Harry F. Newell resigned yesterday and after a vacation of five days will take up his duties as City Commissioner, to which office he was elected for a term of four years.

WILD FLOWER LECTURE.

Theodore Payne, wild flower expert, will lecture this evening at the wild flower show at the Board of Trade rooms. He will speak on the preservation of the native wild flowers and his lecture will be illustrated with stereopticon slides. C. F. Saunders, a Pasadena writer, will talk again tomorrow afternoon. He spoke night before last on the flora of the Southern California mountains. The show is attracting visitors from Los Angeles and other places.

Don't miss seeing Grace Nicholson's shop, 46 North Los Robles avenue. New lot Chinese enamels, porcelains, jades and novelties.

Hotel Vista del Arroyo, Pasadena. —Advertisement.

Big developments are taking place at Torrance.—[Advertisement.

AZUSA WILL ERECT FINE NEW SCHOOL.

[LOCAL CORRESPONDENCE.]

AZUSA, May 2.—By the largest majority ever given a bond issue in Azusa, a $50,000 issue for a new grammar school building was carried Monday. This was the third attempt to vote bonds for the purpose and its success was the result of a determined effort to improve poor school facilities. A citizens' committee of thirty worked for a month prior to the election lining up every possible vote. The vote stood 366 for and 196 against.

The plans call for an eight-room, modernly-equipped building, following the Spanish colonial style of architecture. The board of trustees will erect the school on property facing the Foothill boulevard, making it as an attractive civic addition as well as a model school.

VENTURA ACCIDENTS MAKE DOCTORS BUSY.

[LOCAL CORRESPONDENCE.]

VENTURA, May 3.—James Daly, son of Mr. and Mrs. Joseph Daly, fell over the banister of the stairway in the Plaza school building yesterday, breaking both arms.

While on an outing up the Ventura River yesterday Miss Maizie Lee slipped from a rock and suffered a broken bone and torn ligaments in one foot.

Luis Lopez was seriously injured when caught under a falling electric light pole of the Ventura County Power Company. He sustained broken ribs, a broken shoulder and internal injuries.

Ramon, a Mexican sheep shearer, while lassoing a sheep on a steep cliff at Anacapa Island yesterday, was pulled over the cliff. Ramon fell twenty feet. His head is badly cut, his hip broken and he has internal injuries.

HOPES TO PREVENT DECAY IN TRANSIT.

[LOCAL CORRESPONDENCE.]

VENTURA, May 3.—J. W. Jeffrey of the State Viticultural Commission, who has been here some time making an investigation into causes and remedies for a new disease which has caused heavy losses to vineyard men, has started work on problems growing out of packing and shipping table grapes.

Last year there was an unusual loss of decay in fruit in transit to the East. To discover the cause of this loss is the object of investigations now in progress.

Appointed.

CITY MANAGER IS LOCAL MAN.

Alhambra Finds Home Talent for the Position.

Former Fire Chief is Named to Succeed Hewes.

Complete Plans for Farming of Vacant Lots.

[LOCAL CORRESPONDENCE.]

ALHAMBRA, May 3.—The City Commission has named former Fire Chief Frank L. Hilton as City Manager to succeed C. E. Hewes, resigned. Mr. Hewes left today for Alameda, where he assumes his new duties as manager for that thriving city at a salary of $4000 a year, a decided increase over what this city paid.

Mr. Hilton has been a resident of Alhambra for many years, and, until recently, was The Times' representative, having charge of the paper's circulation here. He obtained good results as chief of the fire department, which position he still holds in connection with the city management.

Heretofore the City Manager and City Engineer have been combined in the manager's office, but under the new arrangement there will be a separate engineer, Grant Loraine of Orland, Cal., having been named for the place at a salary of $2100 a year. Mr. Loraine will also be superintendent of the water department.

COMPLETE FARMING PLANS.

One of the largest mass meetings ever held in Alhambra occurred at the High School last night to complete plans for farming vacant lots. Luther Brown of Los Angeles made a splendid address and aroused great interest in the local campaign. Miss Thedinga of the domestic science department gave information on the relative value and prices of food and also instruction on how to can vegetables. A resolution was adopted, addressed to President Wilson, Senators Phelan and Johnson, and Congressman Randall, urging a national prohibition law as a means of food conservation. Marshall See gave a talk on bean planting and A. C. Weeks discussed the conservation of energy in home gardening.

The meeting will result in a widespread movement for planting vacant lots throughout the city, in which enterprise the City Commission will lend aid through plowing lots and supplying water at low cost.

The first open-air band concert by the Alhambra Municipal Band will take place on Main street Saturday evening.

CAMPAIGN FOR MEMBERS.

May 17 is to be Chamber of Commerce day in Alhambra, as a culmination of the new chamber's campaign for members. It is expected the organization will have 500 members at the close of the celebration. The event will take place in Library Park, a fine programme being under way for the occasion.

CALL ELECTION TO CLEAR AWAY TANGLE.

[LOCAL CORRESPONDENCE.]

COLTON, May 2.—Following two days of conference and study of the situation by local dry workers with Dr. D. M. Gandier of the California Anti-Saloon League, the decision has been reached that an election is necessary to dispose of all uncertainty in making Colton dry to keep good faith with San Bernardino. The doubt was raised that the Board of Trustees could by ordinance make the city dry legally, when at an election held on April 8, 1912, the people voted the town wet by a vote of 727 to 578. In the November State election Colton voted dry by about 500 majority.

An election seems the only solution of the tangle, and initiative proceedings will start at once and the petitions will be in circulation by tomorrow embodying a prohibition ordinance. The essentials will be similar to San Bernardino's ordinance. It will close all public drinking places and prohibit the sale of liquor at wholesale, retail or the clubs, but will permit the use of it in private homes or dispensation of it there as an act of hospitality.

Medical.

DOCTORS GATHER FOR CONVENTION.

MORE THAN ONE HUNDRED MEET AT REDLANDS TODAY.

Sessions of Southern California Medical Society are Well Attended and Papers of Interest to Members of the Profession are Read and Vigorously Discussed.

[LOCAL CORRESPONDENCE.]

REDLANDS, May 2.—Over 100 of the leading physicians of Southern California arrived here this morning for the first session of the annual meeting of the Southern California Medical Society. The meetings are being held in the Log Cabin of the Casa Loma Hotel. It will be a two-day convention and one of the most important matters to be discussed will be the part the society will take in organizing for war service.

There will be meetings tomorrow all day and the visitors will also be taken for a drive over the city. The officers made their reports this afternoon and committees were named for the convention. The first speaker was Dr. William B. Bowman of Los Angeles, who talked on "Personal Observations on the Treatment of the Deep Abdominal Lesions by Means of the Roentgen Ray." Dr. E. C. Fishbaugh led the discussion.

Dr. W. H. Olds spoke on "Post-Operative Treatment." Dr. B. F. Church of this city spoke on "Calc Glaucoma," a disease of the eye, of which he has made a special study. Dr. W. H. Brownfield of Los Angeles talked about the surgical treatment of goitres, and Dr. E. H. Schneider of Los Angeles led the discussion.

At the evening session the most interesting feature was the report on four operations for arthroplasty of the hip joint, according to the Murphy method. The report was made by Dr. J. M. Burlew of Santa Ana. Dr. Carl Rand of Los Angeles led the discussion. "Results of the Treatment of Syphilis of the Central Nervous System" was the subject taken by Dr. R. B. Hill of Los Angeles with Dr. Walter Brem leading the discussion. Then Dr. Fishbaugh gave an excellent lecture, which he illustrated with lantern slides on "Treatment of the Achylia Gastrica."

HEAVY STEEL PULLEY CRUSHES LIFE OUT.

[LOCAL CORRESPONDENCE.]

FULLERTON, May 2.—His head crushed by a blow from a heavy steel pulley, Sydney M. Grover, 43 years old, a laborer of Anaheim, was killed last night at the Anaheim sugar factory, south of this city. The pulley, nearly two feet long and weighing twenty pounds, fell from the second story of the building in which Grover was working. He died fifteen minutes after being struck. He leaves a widow, a son and two daughters.

FISH STORIES YIELD TO BEAN.

One Giant, Grown in Sulphur Mud, Forces Roof off Chicken-house.

[LOCAL CORRESPONDENCE.]

SAN LUIS OBISPO, May 2.—Bean stalks such as are described in the exploits of "Jack the Giant Killer" will be no uncommon sight if the expectations of County Clerk F. J. Rodrigues and C. "Bush" Hughston are realised. They have planted guinea butter bean seeds, which, they say, produce a pod four feet long, weighing six to eight pounds. While awaiting the result, they are encouraged by a report from Arroyo Grande of an experiment on the farm of Spencer Records.

Herbert Woodman, who has a farm adjoining Records's, says the latter's boys, while at play, dropped one guinea bean seed in a bucket of mud, secured near the San Luis hot sulphur spriaga, two months ago. Yesterday Records, according to Woodman, was amazed to find a gigantic vine in the place of an abandoned chicken coop, where the boys left the bucket of sulphur mud containing the bean seed, and forgetting all about it. According to Woodman, the bean forced the roof off the coop in seeking room to develop.

AND NOW MILK RISES, ACCOMPANYING BREAD.

[LOCAL CORRESPONDENCE.]

VENTURA, May 2.—Milk is now on the raised list, due largely to the increased price of alfalfa hay. Pints are now 6 cents instead of 5 cents, and quarts 12 cents instead of 10 cents.

Bread is now in the 15-cent class and is still rising. Food hoarding is going on here to some extent, some acquiring several times what would ordinarily be needed.

Desirable.

AGREEMENT GIVES GROWERS COMFORT.

COTTON SEED ARRANGEMENT IS OF MUCH IMPORTANCE.

Lower California will not Let Any be Imported Unless it has the Approval of the United States Horticultural Board—Protection from Boll Weevil.

[BY DIRECT WIRE—EXCLUSIVE DISPATCH.]

CALEXICO, May 2.—Arrangements were completed today whereby the Mexican government of Baja California agreed that no cotton-seed can be imported into Lower California unless it has the approval of the United States Horticultural Board.

The negotiations were made with Gov. Cantu's representatives by Inspector O. A. Pratt of the United States Horticultural Commission located here, and the regulations are very stringent. All seed imported by planters in Lower California must be accompanied by an exporter's certificate and affidavit as to where the seed was grown, as well as being countersigned by Mr. Pratt with the official seal of the United States.

As California has an embargo against all cottonseed from Texas, Arizona, and other places where the boll weevil exists, this agreement means practically that only Imperial Valley cottonseed will be exported for use in Mexico and will be a great relief to all the large planters of the valley, who have been urging the government to afford the utmost protection from the boll weevil evil.

COLTON MAY HOLD LIQUOR ELECTION.

[LOCAL CORRESPONDENCE.]

COLTON, May 2. — Petitions will be started today in this city for an election to determine whether Colton will remain wet or go dry on July 1, as the City Trustees have voted. This decision was made yesterday when it was found that the present wet ordinance was an initiative measure.

ORCHARDIST TURNS ATTENTION TO BEANS.

[LOCAL CORRESPONDENCE.]

PORTERVILLE, May 2.—J. F. Wetherby, owner of a large deciduous orchard west of here, will make the largest single contribution to Tulare county's food crops. Mr. Wetherby and his son, O. H. Wetherby, have crews of men intercropping 600 acres of their property for various varieties of beans. Last year the total in food crops on their orchard tract was 185 acres.

Shortage of help continues acute and employees of the Wetherby tract are working from daylight to dark preparing ground and putting in crops.

FOR RED CROSS.

[LOCAL CORRESPONDENCE.]

LOS ANGELES HARBOR, May 2.—San Pedro is to have a chapter of the Red Cross Society. Instructions have been received from John L. Clymen, director of the Pacific division of the American Red Cross, for organizing a local chapter to be governed by an Executive Committee of fifteen. Steps to perfect the permanent organization will be taken at a meeting Friday night. Nearly 200 members have already been secured.

REDLANDS TO EXTEND BACK-YARD CULTURE.

[LOCAL CORRESPONDENCE.]

REDLANDS, May 2.—Plans were made tonight for the making of more back yard gardens in this city, at a mass meeting held at the Amphitheater, with several hundred attending. Luther Brown of Los Angeles, who is taking an active part in the home gardens work in that city, was the principal speaker.

Before his talk a band concert was given by the Redlands Municipal Band. Mr. Brown spoke of the need of producing every bit of food possible and said that while there is little danger of the United States starving, it is its duty to aid the Allies in every possible way, and one of the greatest aids will be the providing of food.

He spoke of the absolute necessity of the armies being well fed and said that many authorities say that food will be the deciding factor of the great war.

OIL MEN NOT SLOW TO JOIN THE COLORS.

[LOCAL CORRESPONDENCE.]

M'KITTRICK, May 2.—Answering the call to the colors, a number of employees of oil companies in the McKittrick field have resigned their respective positions to take the examination for places in the army or navy. Among them are Maxie Goforth, Dewey Ricker, Joseph Knight and Frank Armstrong of the Berry & Keller company; D. L. Goodman, Reward company; J. W. Goforth, Kern Trading and Oil; M. D. Hendrickson, San Francisco and McKittrick; H. E. Hillard, Jewett company; Carl Casper and George Thomas, East Puente company; Glenn Hughes, Charles Hughes, Walter Borderson, John Humphreys, Gay Young and Robert Wiggins, Associated; Ray Wheeler.

George Maddox and Gilbert Sands of the Reward, who were on the reservist list, have gone to the San Francisco army headquarters.

BENEDICTS TO GO OUT.

[LOCAL CORRESPONDENCE.]

LOS ANGELES HARBOR, May 2.—Maj. J. H. J. Cunningham, U.S.A., was here last night at a meeting of the Sixteenth Co., Coast Artillery Reserve, to take the affidavits of about twenty-five members with dependent families who will be mustered out of the service. Their affidavits will be forwarded to Washington and they will receive honorable discharges.

EXTEND DISTRICT.

[LOCAL CORRESPONDENCE.]

ARROYO GRANDE, May 2.—Santa Maria was selected for the next annual session of the San Luis Bay District Sunday School Association, at the convention just closed here. The district was extended from the Cuesta range in San Luis Obispo county to the Santa Ynez range in the south in Santa Barbara county, and from the ocean on the west, including Cayucos, Cambria and Morro, east to San Luis Obispo.

Help.

NAVY WILL GIVE SESOSTRIS COAL.

SALVAGED STEAMER ALLOWED ENOUGH TO PROCEED.

Troops at Fort Rosecrans Join with Citizens in Putting Land Under Cultivation—They also are Raising Cows and Poultry on Reservation.

[BY DIRECT WIRE—EXCLUSIVE DISPATCH.]

SAN DIEGO, May 2.—The salvaged steamer Sesostris, which is waiting here for coal to proceed to Seattle, has been given permission by the government to take 135 tons from La Playa navy bunkers here. This, with what the Sesostris has on hand, will be enough to get her to San Francisco, where she will have to coal again. The coaling of the ship from barges will begin here probably tomorrow.

TROOPS PLANT SEEDS.

Many prominent citizens, including G. Aubrey Davidson, president of the exposition, and others, will personally supervise the cultivation of vacant lots over the city, which is being undertaken by the Chamber of Commerce for the national food production urgency.

At Fort Rosecrans the Coast Artillery is using spare moments to cultivate unused government ground on the reservation. Hogs, cows and poultry are also being raised by the soldiers at the fort.

BRYAN IS SPEAKER.

A plea for food conservation and increase in agricultural production to the maximum was voiced here tonight by William J. Bryan.

"This country has the reputation of being the most wasteful in the world," said Bryan. "Now is the time for the housewife to practice conservation and economy, and for the girls to be taught conservation of food products by means of canning and preserving. The boys can do their share by organizing corn clubs and pig clubs, which in the Middle West have enabled thousands of youngsters to add to the wealth of the nation and to the products of the farm."

GOVERNORS INVITED.

In furthering arrangements for a "friendship fiesta" to be held by this city and Tia Juana, Lower California, in June, the Executive Committee has addressed invitations to the Governors of Arizona, New Mexico, Texas, Nevada and Utah to attend. Gov. Stephens already has accepted.

CHURCH TO RETAIN PACIFIST PASTOR.

[BY DIRECT WIRE—EXCLUSIVE DISPATCH.]

SANTA BARBARA, May 2.—The First Congregational Church, one of the strongest and most influential in this city, is split asunder over the preaching of the pastor, Dr. George H. Greenfield. The clergyman is an ardent pacifist and preaches with vigor. The church faced a crisis tonight when those opposing Dr. Greenfield placed before the congregation for vote the question of his retention. The general public was excluded. Dr. Greenfield won by a vote of 131 for his retention to 80 against. Before the war the minister was a chaplain employed on the Hamburg-American liners.

TO VOTE ON DANCE.

[LOCAL CORRESPONDENCE.]

SANTA MONICA, May 2.—Following a conference of the City Commissioners and the City Attorney this afternoon it was announced that the referendum election on the dance ordinance of this city will be put to a vote sometime during the month. It is the purpose to call the election immediately.

VENICE FLAG DAY.

[LOCAL CORRESPONDENCE.]

VENICE, May 2.—The Board of Trustees today named May 14 as the city's official flag day. A parade through the streets, participated in by school children, the decoration of the city with American emblems and a general celebration will be held.

Imperial Valley Bonds.

NAME DATE OF VOTING FOR FLOOD PROTECTION.

[BY DIRECT WIRE—EXCLUSIVE DISPATCH.]

EL CENTRO, May 2.—Directors of the irrigation district yesterday called an election for May 26, when the voters will ballot on the bonding of the district in the sum of $2,500,000 for flood protective work and other needed improvements to the extensive irrigation system.

The directors expressed satisfaction at the hearty response for signatures to the petition. Over three-quarters of the property in the valley was represented in the signatures of 3800 men who are interested in the valley's welfare.

For the purposes of the election the district is divided into five sub-districts, and twenty-seven precincts. All electors who are qualified as for a State election can vote on the project. Because of the signing of so extensive a petition for the bonds, but a majority vote is required to pass them.

The total estimated cost of the work outlined by consulting engineers Anderson & Grunsky, and which is now already under way, amounts to $2,464,000, the difference to cover contingencies and incidentals. Bond buyers from many States have already made overtures to take the bonds at par and accrued interest. The credit of the valley is excellent.

The largest items of expenditure are the new Rockwood intake gate, to cost $240,000; an intake canal, cost $150,000; the Tecolote cut, to straighten the Alamo channel, $100,000; Cerro Prieta canal extension, $80,000; flood protection work, $500,000; building of railroad to Black Butte quarry, $30,000; purchase of railroad equipment and dredging machinery, $150,000.

Don't Blame "Spring Fever" For That "Down-and-out" Feeling

Your Blood Needs a Thorough Cleansing Just Now.

As spring approaches the impurities that have been accumulating in the system throughout the winter begin to clog up the circulation, causing a general weakness and debilitated condition that is generally known as "Spring fever."

The first symptoms are usually a loss of appetite followed by a gradual lessening of energy, the system becomes weaker day by day until you feel yourself on the verge of a breakdown. Children just at this season are peevish and irritable, and become puny and lifeless.

This whole condition is but the result of impurities in the blood that have been accumulating and make themselves felt more distinctly with the change of seasons. They show that nature needs assistance in giving the system a general housecleaning.

Everybody just now needs a few bottles of S. S. S., the great vegetable blood remedy, to purify their blood and cleanse it from impurities. It is good for the children, for it gives them new strength and puts their system in condition so they can more easily resist the many ailments so prevalent in summer. S. S. S. is without equal as a general tonic and system builder. It improves the appetite and gives new strength and vitality to both old and young.

Full information and valuable literature can be had by writing to Swift Specific Co., 73 Swift Laboratory, Atlanta, Ga.

True Interpretation.

COLORFUL PAGEANT WILL TELL VALLEY'S HISTORY.

[LOCAL CORRESPONDENCE.]

AZUSA, May 2.—A mammoth pageant depicting the history of the San Gabriel Valley from the time of the starting of the missions to its present-day beauty will be given by the combined schools of Azusa and Glendora and Citrus Union High School on Citrus campus Friday afternoon. Five hundred students will participate in the event, the scenario for which was written by high school pupils.

The origin of the name "Azusa" forms the foundation of the legend upon which the action is based, and the colorful times of Spanish and Mexican control will be repeated. Descendants of the first white owners of the valley, who still live in Azusa, have co-operated with the students to give a true interpretation of the times.

Arrangements are being made to care for 2000 visitors. They will be seated on the terraces of the natural amphitheater overlooking the campus. Following the pageant drills, Boy Scout demonstration, choruses, ball game and exhibits will be given. In the evening a lecture will be given in the auditorium on "Boys' and Girls' Agricultural Clubs," under the United States Department of Agriculture, by Prof. Dan Clower of Monrovia.

BEGIN SEED PLANTING.

[LOCAL CORRESPONDENCE.]

SAN LUIS OBISPO, May 2.—The planting of hundreds of acres in beans began in the Santa Maria section Monday. Many farmers held back owing to the fear of frost or rain. It is expected that within four weeks 10,000 acres will have been planted. The total bean acreage of the county is double this. It is estimated that it will all be planted in two months.

FOR GOOD WEIGHT.

[LOCAL CORRESPONDENCE.]

SANTA ANA, May 2.—County Sealer George McPhee yesterday started a rigid inspection of strawberries in the markets, and said he will bring prosecutions for all short-weight boxes. Strawberry boxes must contain twelve ounces net of fruit, and raspberries and loganberries eight ounces net.

Globe A-1 Flour

—A home product, for producing good products in the home

—All expectations fulfilled when you cut the cake made with "Globe A-1 Flour." The same with the bread, the pastry and all baking—"Globe A-1" is your assurance of success. Why not order a sack at once?

Globe Mills—Los Angeles

Comptometer

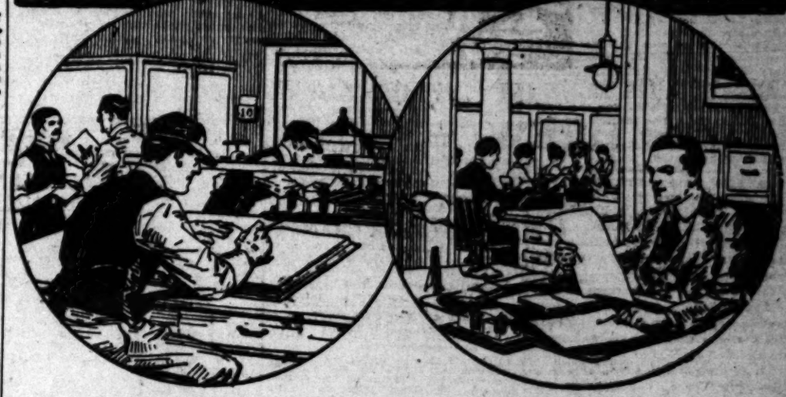

Bookkeeper or Managing Accountant—*Which?*

WHICH is worth more in your Accounting Department—

The man whose idea of the job is "Counting figures all day long"—or the man capable of planning and organizing the work and directing its execution so as to produce the best results at the least cost?

It is to the latter—the thinking, Managing Accountant—that the service of the Comptometer appeals with greatest force.

The minute such a man sees an operator Proving Postings, Balancing Accounts, Footing Trial Balance on the Comptometer, he cannot help being impressed: first, by the rapid dispatch of the work; and second, by the extreme accuracy of it.

And his interest is intensified when he learns that the same machine applied to the extensions of Billing and Inventory, the figuring of Costs, Estimates, Prorate Percentages, will easily handle the work of two or three mental figure clerks.

It is easy to investigate the merits of the Comptometer. You run no risk of disappointment — take no chances — incur no obligation. Simply invite a Comptometer man from the office nearest to you to demonstrate by actual working test what the Comptometer will do on any or all the figure work in your office.

Write for our free booklet, "Better Methods of Accounting"

FELT & TARRANT MFG. CO., 1719 N. Paulina St., Chicago, Ill.

Los Angeles, Calif.—Union Oil Bldg. J. M. Flowers, Soliciting Agent.

OFFICES IN ALL PRINCIPAL CITIES

Protracted.

VALIDATION OF PACT IS ASKED.

Hurry-up Application Filed with State Commission.

City and Power Concerns Would Know Rights.

First Returns from Municipal "Juice" are Sizable.

Following on the heels of the onslaught of the Los Angeles Gas and Electric Corporation on the validity of the temporary power contract, the city, Southern California Edison Company and Pacific Light and Power Corporation filed an application with the State Railroad Commission late yesterday for a determination of whether or not this contract is subject to the commission's jurisdiction.

According to a telegram from the northern city, it is asked in connection with the application that if the commission determines that it has such jurisdiction it pass immediately upon the validity of the instrument. The application was filed by W. B. Mathews, special counsel for the Board of Public Service Commissioners, and H. H. Trowbridge, counsel for the Southern California Edison Company. The telegram stated further that Herbert J. Goudge, representing the Los Angeles Gas and Electric Corporation, sought a conference with the commission immediately after the application was filed.

MONEY COMES IN.

Vouchers totaling $2069.77 were received by the city yesterday from the Southern California Edison Company and the Pacific Light and Power Corporation as the result of the first twenty-four hours' distribution of aqueduct power under the working agreement between the companies and the city.

Secretary Ballard, assistant general manager of the Edison company, turned over a voucher to Comptroller L. M. Anderson of the water department of $1469.17, representing the first of the daily payments from that company, while the check from the Pacific Light and Power Corporation, as turned over by A. N. Kemp of that corporation, was for $600.60.

The initial payment to the city was made the occasion of an informal celebration at the Board of Public Service's rooms, at which Secretary Walter Stevenson of the People's Power Bond Committee and John W. Kemp of the Board of Public Service Commissioners expressed their gratification over the successful termination of the city's effort to produce revenue from the aqueduct power plant.

In turning over the vouchers Mr. Ballard of the Edison company said:

"Daily remittances will increase during the month, as many of the larger consumers pay their bills after the 10th, and the remittances are based upon the consumers' collections. Furthermore, consumption is at its lowest during this season of the year, being much greater during the fall and winter months. For example, collections last December were one-third greater than the previous June.

"For the two months' period of the agreement ending July 1, the city's revenue should exceed $125,000, which is at the rate of about $500,000 a year, dependent only on the full quota of power from the city plant being available for consumers.

"Judging by the operations of the plant during the last two days, it is safe to say that the city has a wonderful power plant and there should be no question of its ability to deliver the energy."

ARE LOSERS.

That the first day's figures will show a net loss of $200.73 to the city under the temporary power contract agreement was the statement yesterday of Walter J. Little, secretary of the Los Angeles Property Owners' League. The expense of operating the city plant and substation amounted to $427 for the first day, he stated. The interest on the bonds, together with the sinking fund, amounts to $1843, or a total of $2270.50, he stated.

SLAVERY CASE ATTRACTS.

Crowds Hear Evidence Regarding Girls Taken to Border.

Crowds attended the hearing yesterday in Judge Trippet's court of the case of the government against Warren Fabian and three others, charged with transporting four young women from this city to Mexicali, where they became waitresses in the Owl Cafe across the border.

It is alleged the surroundings of the place are demoralizing and Judge Trippet has held that to introduce a woman to such an environment is a violation of the Mann white slave law. The defendants assert the girls involved were carefully looked after by the proprietor and were in no way connected with disorderly episodes.

Immigration Inspector O. F. Miller will go to San Francisco today with five Mexicans and two Chinese to be deported. The Mexicans will go to Mazatlan, while the Chinese will sail direct to Yokohama.

CAPTURE JAPANESE.

Many Orientals are Coming in from Mexico, Say Federal Inspectors.

Because of conditions in Lower California, Japanese are swarming over the line into this State from Guaymas, Mazatlan and other ports, according to Immigration Inspectors Owen and Musgrave, who brought in four Japanese contrabands yesterday from Calexico. They were lodged in jail awaiting investigation. A week ago Inspector Owen brought in nine Japanese, who were caught trying to get across the line. There seems to be an idea among the race, it is stated, that on account of the war there will be a great stimulation in labor conditions here, while times in Lower California have been bad for some time.

Original Ballets—Marion Virginia Shipp will present the Prophet Bird and another ballet built around the drawings of Jessie Wilcox Smith Saturday evening, May 5, at Gamut Club. Tickets 50 cents.—[Adv.

BOND ISSUE TO HELP RAIL LINE.

Los Angeles Road Allowed to Raise Money for Santa Ana Extension.

Partly to assist in the construction of its Santa Ana branch from Santa Ana to Pico, the Los Angeles and Salt Lake Railroad was yesterday authorized by the State Railroad Commission to issue $1,969,000 first mortgage, 4 per cent. fifty-year bonds under its deed of trust of 1911, with the Guaranty Trust Company of New York.

Of the sum named, $490,000 will be used for the Delta branch of the system from Delta, Utah to Lucerne, Utah, and a part of the cost of the Santa Ana extension.

Register Every Man

(Continued from First Page.)

Naftzger, vice-chairman; J. J. Byrne, Mrs. Shelley Tolhurst, E. L. Doheny and Hon. F. P. Flint. The Los Angeles County Council was represented by Judge Finlayson, chairman; Sheriff Cline, Dist.-Atty. Woolwine, F. E. Trask, Supervisor Hamilton and J. B. Banning. The following counties were represented, Santa Barbara, Judge S. C. Crow; San Diego, Sheriff R. L. Compton, and D. O. Dusenberg; Ventura, Judge Rogers, C. C. Perkins, Roger Edwards, Donold Bowker, Sheriff McMartin and Joseph Sailer; Imperial, Dist.-Atty. Nichols; San Bernardino, Dist.-Atty. Duckworth; Riverside, Dist.-Atty. Evans, Sheriff Wilson, Supervisor F. T. Flaherty, A. C. Ramsey, R. H. Ellis, O. K. Kelsey, Judge H. H. Craig and Maurice Griffin.

The meeting was called to order by Mr. Naftzger, with the Governor in the chair. The latter read a letter from the Secretary of War, this communication outlining the plans for registration of men eligible to draft.

Discussion of these plans occupied the morning. At noon the gathering repaired to the Alexandria for luncheon, and immediately thereafter returned to the courtroom and continued the discussion. A vote was taken, and the meeting unanimously recommended that the Governor take such action as outlined in preparing California for registration work.

QUESTION OF FOOD.

With this matter out of the way, the question of food production and means of economizing were taken up. The recent action of the State Legislature empowering the Governor to dismiss the public schools so that thousands of school children could be utilized in the fields, was discussed. A campaign to impress upon the citizens of the State that economy of home menus and a general conservation of supplies was talked over. In the end, the adjudication of these matters were turned over to the various county councils and the members of the State Council.

The members of the State Council present appointed Mrs. Shelley Tolhurst as chairman of a special committee that is to actively carry on work among the women of the State. Sheriff Cline will immediately call together the Los Angeles Registration Committee and formulate plans to handle this county. Volunteers to handle the registrations in the various precincts are called for. In this way the work can be accomplished without cost to the government. Precinct workers should be patriotic citizens not included in the age limit.

As soon as each precinct is registered, the documents will be passed upon by the Registrar of Voters and the District Attorney. They will then be forwarded to Sacramento. A certain number of men will be drafted. The County Physician will act as examining officer, assisted by army surgeons. The men accepted will then be formed into companies, officered by the government from the various training camps, ordered to mobilization points, and there worked over into fighting units of the new army.

It has been estimated that Los Angeles will be called upon to furnish a quota of 3000 men for this new army, or two regiments. As far as possible, this number will be drafted from young unmarried, physically fit men. But emphasis is placed upon the fact that every man within the age limit, regardless of other conditions, must register.

Amplifications.

GET ANOTHER CHANCE.

Local Land Office is Notified that Special Concessions will be Made Those Who Paid Four Dollars or More an Acre for Homestead Land.

Particularly applicable to those who entered land under the homestead law in what is known as the Yuma Indian Reservation, where the upset price was $10 an acre, is the notification received yesterday by Register Roche and Receiver Mitchell of the local Land Office that a law is now in force amplifying the rights of entrymen.

The new law provides that any person who has heretofore entered land in a ceded Indian reservation under the homestead law, and paid a price equivalent to or greater than $4 an acre, shall, upon proof of such fact, if otherwise qualified, be entitled to the benefits of the homestead law, as though such former entry had not been made. However, this does not apply to an entryman who has failed to pay the full price for his former entry, or whose entry was canceled for fraud.

Those desiring to make a second entry must furnish a description of the land, and such entry is not allowable unless the first entry was made prior to February 20, 1917, and unless satisfactory final proof has been submitted thereon, and the entire price of the land included therein has been paid prior to the application for second entry.

Persons entitled to make a second entry may, at his option, do so under either the general homestead law, the enlarged homestead act, or under the stock-raising homestead act. Compliance with the law must be shown just the same as if it were for an original entry.

If in need of a helpful business partner, read the "Partners Wanted" columns in The Times "Liner" pages.

Natural.

CANDY POISON THEORY FALLS.

Art Dealer's Death Ascribed to Acute Indigestion.

Others Unaffected by Sweets Given Him Easter.

Stomach Analysis, However, is not Yet Completed.

Discovery that others had eaten, without ill effects, of the supposed poisoned candy, thought to have caused the death Sunday night of Thomas Loftus, wealthy Hollywood art dealer, has practically convinced his sister, Mrs. Katherine Donnell, that her brother was not poisoned, but died from an attack of acute indigestion.

Upon finding, after his death, that nearly one-third of a box of candy sent Mr. Loftus anonymously as an Easter gift had been eaten, Miss Anna Zehler, his assistant for years, became alarmed and took the sweets to undertakers in charge of the funeral.

"His sudden death and the fact that this candy was gone after I had cautioned him not to eat it, frightened me," said Miss Zehler yesterday. "I thought he must have been poisoned. But this morning Carl Clausinius, an electrician and friend of Mr. Loftus, telephoned us that he had eaten five or six pieces of the same candy last Friday and had suffered no ill effects. He said Mr. Loftus himself gave him the candy. So it must be Mr. Loftus learned who the gift was from and had forgotten to say anything about it.

"The fact that the undertakers, Gates & Crane, believed Mr. Loftus had been poisoned added much to our alarm. They said his body was rigid and showed he had died in great agony. But my niece, a trained nurse, who is with me, and physicians with whom I have talked, say death from acute indigestion sometimes has every appearance of having been caused by poison. If Mr. Loftus died from acute indigestion naturally he suffered great pain, but there was no evidence of anything like convulsions."

"I feel greatly relieved already," said the sister last night. "It is sad enough to lose a brother, but to feel that he had been murdered is terrible. I simply couldn't think of any reason for anyone wishing to kill him and I personally feel the candy was not poisoned. If it had been, surely his friend would have died, too."

Mrs. M. Klings, Mr. Loftus's only daughter, is expected here from Chicago tomorrow. The funeral will be held Saturday morning at 10 o'clock in the chapel of Gates & Gates.

Finding the door to the art establishment locked upon her arrival there Monday morning, Miss Zehler went to the door of Mr. Loftus's apartment and called him. She received no answer and, her fears aroused, she went for assistance. The door was broken down and the body found. "Dr. A. F. Wagner, county autopsy surgeon, consigned the stomach to Dr. Arthur Maas for analytical examination. This has not been completed. Mr. Loftus was 67 years old and had conducted the art shop at No. 6740 Hollywood boulevard for twelve years.

OFFERS USE OF PLANT

The Pacific Baking Company, through its president, W. E. Long, has sent to President Wilson a telegram offering to the government the use of its baking plant, with a daily capacity of 80,000 loaves, if there is need of it. The company also offers to distribute in its wrapped packages of bread any literature or small tracts that the government may furnish to further the propaganda for volunteers for army or navy enlistments, and states that in this way it could distribute approximately 80,000 pieces of literature per day. The offer has been acknowledged by the President, with thanks for its patriotic spirit.

Public Service—City Hall, Courts

At the Courthouse.

HAS AN AVERSION TO TAKING BATH?

HUSBAND'S LOTHARIO MANNERS ARE NOT MORE, SAYS WIFE.

Two Differ on Details of What Happened Before They Were Wed, so Judge Asks Him to Furnish Proof of His Assertions. She Knows What's Occurred.

After hearing Samuel L. Gardner describe the many trips he took with Mrs. Mary E. Gardner before they were married, Judge Wood ejaculated yesterday:

"You were quite a gay Lothario?"

"Well," was Mr. Gardner's reply, "we were supposed to be man and wife. Our agreement was that we were to be married."

Mrs. Gardner declared his statements were not true; that her husband was thinking of some other woman. She asserted that they never went to a hotel together before they were married, except to eat.

Following this, the court asked Mr. Gardner to come into court tomorrow with evidence with reference to a trip he claimed Mrs. Gardner took to San Diego to meet him.

Mrs. Gardner's complaint against her husband includes an alleged aversion to taking a bath, cleaning his finger nails or shaving as often after marriage as during the period of courtship.

A letter Mr. Gardner wrote his wife, says among other things:

"God knows, if your next affinity will treat you as honorably as I did, you will be lucky. Furnish a nice home for you and your beautiful adopted red (dyed) haired daughter and her children, pay your water taxes and all for a year and a half—then marry you as per our agreement, and after you want a change, fix it so you will get all the money out you ever had."

AN INDEX.

NOTES ON COURTS.

WHICH OWES WHICH? Instead of lending him $3000 to start a "melody shop," L. M. Van Berg declares, in an answer filed yesterday to the suit of Mrs. Edith Amos, the "millionaire mother," she really owes him $131.75. This, he asserts, he advanced to her, and in a cross-complaint he asks that the latter amount be awarded to him. Mrs. Amos claims she lent $3000 to Mr. Van Berg.

SEEK HER REMOVAL. A petition filed in the Probate Court yesterday, asks for the removal of Mrs. Nellie Judd as administratrix of the estate of her husband, N. L. Judd, on the ground that she had concealed property belonging to the estate. Frank Judd and E. E. Judd, brothers, and Ralph Judd, a nephew of N. L. Judd, the petitioners, allege that in her application for letters of administration Mrs. Judd stated that a $400 mortgage was the only property belonging to the estate.

STANSBURY ESTATE. The $30,000 estate of Perley M. Stansbury was left to his wife, Emma Stansbury, according to the petition of the latter filed in the Probate Court yesterday to probate the will. Mr. Stansbury died April 23, last. The will provides that at the death of Mrs. Stansbury the estate shall go to the daughter, Grace B. Severy during her life.

INCORPORATIONS. The California Sea Food Company, incorporators, Thomas Spano, E. B. Moores, J. H. Romberger, L. S. Anderson and Richard C. Goodspeed; capital stock, $50,000; subscribed, $500. The Youghurt Corporation of America, incorporators, Paul Marron, Carl F. C. Knudsen, E. Knudsen and Lewis Cruickshank; capital stock, $100,000; subscribed, $500. The Bertha Haffner Ginger Company, incorporators, Bertha H. Ginger, Lewis T. Ginger and Mabel A. Haffner; capital stock, $10,000; subscribed, $3. The Van Nuys Cash Grocery, Incorporated, incorporators, R. E. Miller, Sadie E. Miller, Elmer Luginbill, Hermina Luginbill and E. E. Lehman; capital stock, $20,000; subscribed, $500. The Acame Pump Company, incorporators, Sam C. Carter, H. H. Price and D. O. Kumler; capital stock, $10,000; subscribed, $3.

At the City Hall.

MUNICIPAL BUILDING NEEDS PROTECTION.

NOT MILITARY KIND ASKED FOR, HOWEVER.

Van Nuys Structure has to Have Extensive Ground Paving to Protect it from the Rains—Will Cost About $2000, Including its High-board Fence All Around.

The Board of Public Works yesterday recommended to the City Council that the yard around the new municipal building at Van Nuys be paved. The reason for this is the danger of undermining by rains during the winter months.

Building Inspector Backus reported that the foundations might be damaged by the seepage unless the paving is done. The cost of the protective work is estimated at $2000 and includes additional improvements of a high board fence on three sides of the lot and the placing of an iron flag pole.

The matter was referred by the Council to the Finance Committee for further report and action.

WANT PUMPING PLANT.

BUT NOT ON HEIGHTS.

Having understood that the city intends putting in a pumping plant in order to give better pressure of water to residents of Mt. Washington and its adjacent territory, these have filed a request with the Public Service Commission asking that the plant be located in a canyon and not on the heights or the hillsides, where it would prove an eyesore. If placed in the canyons, such a station would not injure the property in the high-class residential district.

Telephone Merger Up.

The Southern California Telephone Company's acceptance of conditions covering the merger of the Home and the Pacific companies was turned over to the Council yesterday morning. It was the same document previously filed with the City Clerk, and was referred by the Council to its Public Utilities Committee for further consideration prior to final action.

Police Ordinance Up.

The draft of the new police ordinance, fixing the number of officers and men, as well as determining their respective salaries, was turned over to the Council by the City Attorney yesterday. This body referred the matter to the Budget Committee for further investigation and report also on the possibility of granting all or a part of the advance asked by the department members.

Delay Hearing.

The hearing on the application of the Southern Pacific asking for a franchise to construct and operate a side track across Compton avenue between Twenty-seventh and Twenty-eighth streets was deferred by the Council to next Wednesday morning.

PATRIOTIC PROFFER.

Glendale Elks Present American Flag to Eagle Rock Rifles.

At a meeting of the Eagle Rock Reserve Rifles Tuesday evening, in the Eagle Rock library, a committee of Glendale Elks presented the organization with a beautiful silk American flag.

A patriotic address was made by Morrison M. Ferguson of Los Angeles, who was introduced by Capt. H. C. Saehlenou of the Rifles. About seventy-five persons were present, including the committee of fifteen Elks. The flag was presented by A. D. Pierce, Exalted Ruler of the Glendale Elks Lodge.

The Eagle Rock Reserve Rifles is made up of ninety-five men. The organization is fully equipped with arms, ammunition and uniforms, and the men drill twice a week under the instruction of Capt. J. H. Irvine of the Engineer Corps.

MINE OWNER CONVICTED.

J. Crawford of St. Louis was yesterday, in Police Judge White's court, found guilty of misdemeanor. According to the evidence given by J. P. Carroll, the complaining witness, Mr. Crawford, who is president of the Owl Head Manganese Mines of San Bernardino, failed to pay Mr. Carroll for work in the mines. Mr. Crawford will be sentenced Monday. He filed a notice of appeal.

It's Fine to Step from *The Train of Today*

Broadway Limited

feeling rested and comfortable—with heart light, mind refreshed and physical well-being undisturbed after a pleasant ride of

20 Hours

over the

Shortest Route

between Chicago and

NEW YORK

Leaves EASTBOUND CHICAGO Union Station 12.40 PM, Englewood 12.56 PM, Central Time
Arrives NEW YORK Pennsylvania Station 9.40 AM, Eastern Time
Leaves WESTBOUND NEW YORK Pennsylvania Station 2.45 PM, Eastern Time
Arrives CHICAGO Englewood 9.22 AM, Union Station 9.45 AM, Central Time

Other New York trains leave Chicago 8.45 AM, 10.30 AM, 3.15 PM, 4.00 PM, 9.00 PM, 9.15 PM, 9.40 PM, 11.45 PM and 12.05 AM Daily.

For further particulars consult Local Ticket Agents or address M. F. VAN HORN, District Passenger Agent, 600 South Hill Street, Phones: Pacific Main 854, Home F 1079, LOS ANGELES, CALIF.

PENNSYLVANIA LINES
THE BEST WAY ANY DAY

EAST and BACK
EXCURSION FARES

May 31
June 1-2-11-12-16-17-26-27-30
and other later dates

Round trip fares from Los Angeles and other Southern California points—

Chicago	$ 80.00
New York	$118.20
Boston	$120.20
Denver	$ 62.50
St. Louis	$ 77.50
St. Paul	$ 84.45
Missouri River	$ 67.50
Salt Lake City	$ 40.00

AND MANY OTHER POINTS

Return Limit 3 Months

Reservations may be made now in the Los Angeles Limited and the Pacific Limited for any desired date, via

SALT LAKE ROUTE

F. H. Adams, General Agent,
501 SOUTH SPRING STREET
Main 8908 Home 10031

The purchasing power behind The Times' circulation makes this paper the supreme selling force for merchants, brokers, agents and general tradesmen, and no advertiser can get his proportionate share of business without using its columns.

Seamy Side.

DESIRE TO DIE IS KEY TO TRAGEDY.

WOMAN CLEANS HOUSE; DONS A WHITE DRESS; TAKES GAS.

Stomach Trouble, Worry About War and Other Painful Thoughts Called Causes of Rash Act—Suicide Talk of Four Years Ago is Recalled.

A threat to commit suicide, made four years ago, was carried out yesterday by Mrs. Annie Wessel at her home, No. 186 East Jefferson street. She ended her life by gas asphyxiation.

Mrs. Wessel was 48 years of age. For several years she has been suffering from stomach trouble. Her husband, George Wessel, a varnisher, believes continued worry over her sickness, coupled with other painful thoughts, urged her to seek relief in death. She first talked of killing herself when Ward Wessel, her 27-year-old son, disappeared about four years ago.

The declaration of war with Germany added to Mrs. Wessel's mental anguish. She was an American, but her widower is German.

Careful preparations for the end were made by Mrs. Wessel. She tenderly kissed her husband when he started to work in the morning. During the hours that followed neighbors stated, she renovated the house throughout and set everything aright.

Mr. Wessel arrived home about 6 o'clock in the evening. All the doors were locked. He tried the doors, but they were fastened. He succeeded in prying a small window open. A rush of gas through the open window nearly killed him. Groping through the dark, fume-filled rooms, he found his wife. Neatly dressed in white, she was lying in her bed with a rubber tube in her mouth.

Established 1881

Hamburger's
BROADWAY AND HILL EIGHTH STREETS

Men! For You!
In Our 9th Annual
Buyers Sale

—Some very attractive and very timely money-saving opportunities today—

$1.50 Shirts at $1.15

—An opportunity for men to lay in a supply of shirts—and save considerably. These are of percales and fancy crepe cloths with Jacquard patterns, with either laundered or double reversible cuffs—new and attractive shirts at a low price—$1.15.

50c Neckwear at 39c

—You'd call them excellent values at 50c—what economy to buy such smart neckwear at 39c. New colorful patterns—and large shapes, too—in the most popular silks—39c.

Fiber Silk Socks at 35c

—Specially purchased for the Buyers Sale—fiber silk socks in gray, white, and Palm Beach, with embroidered stripes and polka dots in various colors; sizes 10 to 11½—also plain white in the lot—35c.

75c Fancy Caps at 45c

—New Scotch mixtures and fancy plaids, in all the most popular shapes—light in weight, just the cap for auto wear; in gray and brown mixtures, black-and-white checks and blue serge—45c.

(Hamburger's—Main Floor—Today)

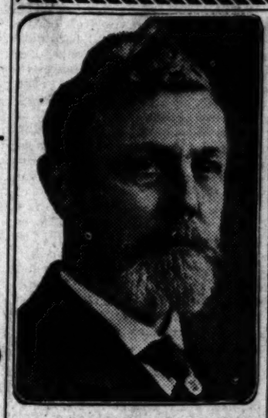

The Doctor's Advice

by Dr. Lewis Baker.

The questions answered below are general in character, the symptoms of cases are given and the answers apply in any case of similar nature.

Those wishing further advice may address Dr. Lewis Baker, College of College-Elwood streets, Dayton, Ohio, inclosing self-addressed stamped envelope for reply. Full name and address must be given, but only initials of names will be used in my answers. Any prescriptions can be filled at any well-stocked drug store. Any druggist can order of wholesaler.

C. L. asks: "I have tried to cure dandruff, itching scalp, falling hair and baldness with numerous tonics, etc., but in vain. What do you recommend?"

Answer: I have been recommending Parisian sage for the past seven years and scores of my patients are delighted with the quick, pleasant action of this remedy in stopping itching, falling hair, dandruff, etc. It gives the hair health, luster and vigor as nothing else does. Obtain in 4-oz. Jars with full directions.

• • • •

Miss M. Mc. asks: "I am writing for help. I am so very, very thin and 'scrawny' that I would give most anything to become plump, for I know it would make me more attractive. What prescription can you give me?"

Answer: Judging by my correspondence there are a great many young people who want advice as you do. I know of nothing so good to aid the nutritive processes as three-grain hypo-nuclane tablets and very frequently advise their use in these columns. Several months' treatment is necessary to produce noticeable results.

• • •

Worried Man writes: "Let me say that my condition puzzles and worries me. In the last year I seem to have been growing old rapidly, though only 38. My food and sleep do not recuperate my strength and energy and, lately I have dizzy spells, trembling, headaches, loss of appetite, memory and hopelessness. Despondency and worry over my condition are ever present."

Answer: Cheer up, get well and then conserve your vitality by proper, temperate living. Obtain three-grain cadomene tablets in sealed tubes with full directions, use them and as agreeable, pleasing restoration should ensue to your entire satisfaction.

• • •

J. R. G. writes: "These are the symptoms which lead me to think I need medicine for kidneys and bladder; severe headache, bloodshot eyes, chills followed by fever. Frequent desire to urinate, but scanty results of a dark color and bad odor. Also smarting stinging pains."

Answer: When such symptoms present Dr. Hartman's tablets are good to tone up and increase the flow, neutralize the alkalinity and restore natural functioning. Get them in sealed tubes with full directions.

• • • •

Mr. L. C. B. asks: "Do you think it is possible to reduce my weight of 240 pounds to about 190 pounds?"

Answer: It is impossible to say how much one can reduce without trying, but five-grain tablets should be used according to directions with each sealed tube, obtainable at any drug store. If constipation is present you should easily reduce as desired.

• • • •

Mrs. N. B. B. asks: "I suffer from headache and constipation periodically and my blood seems too thick. I have a languor and tired feeling. I want you to prescribe for me."

Answer: Three-grain sulphero-iodide (not sulphur,) are most effective in relieving constipation, thinning the blood and removing the symptoms of headache, etc. I advise you to begin treatment at once directions with each sealed package.

• • •

Mrs. K. L. writes: "Owing to the severe winter several of my family are suffering from neuralgia, lumbago and rheumatism. None are seriously ill, but what relieves the pain and cures them?"

Answer: To cleanse the body of the poisons which cause these troubles I recommend three-grain sulpherb tablets (sulphur tablets.)

• • • •

NOTICE: For many years Dr. Baker has been giving free advice and prescriptions to millions of people through these columns, and doubtless has been instrumental in relieving illness and distress in more than any single individual in the world's history. Thousands have written him expressions of gratitude and confidence similar to the following:

Dr. Lewis Baker, Dear Sir: I have been taking the Cadomene Tablets for the past month. They certainly have worked wonders for me, as I was so nervous I wasn't able to do my own housework. I was so sick and miserable. Now I can do all my own work and feel good all the time. My daughter and husband have also been taking them and they have wonderfully. Respectfully,

MRS. A. E. HAGER,
999 London St.,
Duluth, Minn.

FRIDAY MORNING,

GROW
Admin

SHAKEUP I
MAY RE

Council of Defe
to Wils

[BY DIRECT WI
WASHINGTON BUR
OF THE TIMES, Ma
—The Council of
tional Defense and its advi
commission are on the verge
clash which promises to deve
sensational charges of in
ciency on the part of the
ministration heads of the
ernment, and may result
sahunting into private life
eral members of President
son's official family.

For some time, it was lear
today, trouble of a serious
ture has been brewing in
advisory organization of
council. The cause has been
is stated, the utter incapacity
members of the Wilson Cab
to deal with the emergen
problems coming before th
as members of the Council
National Defense.

The situation, which has be
fast approaching the breaki
point, came to a head the p
few days during the confere
of Governors and State rep
sentatives with the council
ganization to perfect the pla
for co-operative defense wo
between State and Federal g
ernments.

The conference of Stat
looked upon by many offici
as one of the most importa
Washington meetings in yea
opened too tamely to suit t
visiting Governors and offic
State representatives. Thou

THE WORLD'
THE HEART OF IT
IN
Cove

The Foremost Events
ship Debate. (2) Rumo
ington. (3) The Peace
the Food Control Bill.
France. (6) The Russia

INDEX.

PART I.
1. To Dictate Foodstuff Prices.
2. British Launch New Offensive.
3. Liberty Loan Before Nation.
4. Happenings Along Pacific Sla
5. Russia Will Stay in War.
6. Traffic Men to Aid Allies.
7. News from Southland Counti
12. Weather Report: City in Brie

PART II.
1. Mrs. Cable is Clubs' Choice.
2. Would Exempt Domestic Wi
3. Society Affairs: At the Thea
4. Editorials: Pen Points: Verse.
5. He Stands by Girl He Loves.
6. Public Service: City Hall, Cour

PART III.
1. Bengals Win Another Game.
2. Major League Box Scores.
3. Business: Stocks and Bonds.
4. Produce and Citrus Markets.

SUMMARY.

THE SKY. High fog. Wind
p.m. southwest; velocity 9 m
Thermometer, highest, 65 deg.;
ost, 52 deg. Forecast: Fair Fri
For complete weather report see
page of Part I.

THE CITY. Mrs. Herbert A.
ble was elected president of the C
fornia Federation of Women's Clu

A police judge adjudicated the a
long war between master and serv
by clearing a famous violinist
charge of battery on a household
ployee whom he sought to dischar

The war for possession of the of
of the County Registrar of Voters ca
perilously close to violence.

Increase of 7 1-2 per cent. in wa
was granted 3500 employees of
Los Angeles Railway.

Christian Scientists asked to
made defendants in an action to t
the validity of the State medical l

SOUTHERN CALIFORNIA. Bry
asserted at Long Beach and Redon
Beach that the Federal governme
is rapidly arriving at a solution of t
high cost of living problem.

Infuriated at being prevented fr
murdering his wife, a Los Ange
Indusman wounded a prominent S
Bernardine man.

Residents of Oxnard and Hueneme
rallied by popular subscription mon
to send two volunteers to serve in t
American Field Ambulance Service
France.

PACIFIC SLOPE. Coastwise sailo
to demand pay increase of $5 a mon
to report in shipping circles.

HINT TO READERS: It is a mistak
to open the greater part of the more ha
which cannot contain it. Consult the I
paper—all the parts—and thus get all t